Risk

The Weather
Today—Continued warm, gentle winds. Yesterday—High, 73; low, 54. Details on Page B-11.

The Washington Post

UNIVERSITY OF CALIFORNIA
NOV 23 1942

Lose Something?
Advertise your loss in The Post's Classified Section. Lost and Found notices taken until 11 p.m. for tomorrow's Post. Call NAtional 4200.

NO. 24,262 Entered as Second Class Matter; Postoffice, Washington, D. C. Copyright, 1942, By The Washington Post. WASHINGTON: THURSDAY, NOVEMBER 19, 1942 X**** DISTRICT OF COLUMBIA AND SUBURBAN AREA THREE CENTS ELSEWHERE FIVE CENTS

600,000 Boys To Register In New Draft Dec. 11 to 31

President Orders Youths Attaining 18 Years by End Of 1942 To Be Listed

By Ben W. Gilbert
Post Staff Writer

Moving to put all the provisions of the new teen-age draft into effect, President Roosevelt yesterday ordered the approximately 600,000 youths who become 18 years old during the last half of this year to register between December 11 and December 31.

The registration will be the sixth to be held since the original passage of a Selective Service Act in the summer of 1940 and will complete the listing of all the country's manpower from slightly below 18 to above 65.

The following schedule will be followed in registering the teen-agers:

Youths with birthdays between July 1 and August 31—to register between December 11 and 17.

Youths with birthdays between September 1 and October 31—to register between December 18 and 24.

Youths with birthdays between November 1 and December 31—to register between December 26 and 31.

Other youths who are still unregistered will be required to register as they reach 18—on their birthdays.

A Nation-wide lottery will be avoided because the teen-agers will be called up according to their birthdays.

Meanwhile, Selective Service Director Lewis B. Hershey ordered local draft boards to defer high school students in the 18-and-19-year groups if the students request it, and if they are in the last half of the autumn-to-spring year.

Hershey also directed local boards to begin preparing immediately to induct 18 and 19-year-olds already registered.

Acting simultaneously to safeguard farm labor, Hershey directed the boards to defer all necessary farm workers engaged in essential agriculture. The teen-age draft law made this action mandatory.

The Selective Service head also authorized the deferment of all men who registered before age 45 who have passed their forty-fifth birthday unless they file a written request to be inducted.

25 Die After Eating U. S. Surplus Eggs

Salem, Oreg., Nov. 18 (AP).—Dr. J. C. Evans, superintendent of the Oregon State Hospital for the Insane, said tonight that 25 working inmates were dead from eating poisoned food and that 400 were ill.

Dr. Evans said all the patients had eaten at dinner tonight eggs given the institution by the Federal Government from surplus stocks.

It was the first time the eggs had been served and the first illness was reported within 15 minutes after dinner. The first death came an hour later, he said.

Dr. Evans said the eggs were served in four wards which were occupied by inmates who work around the hospital. There was no illness in other wards where the eggs were not served, he said.

The illnesses, Dr. Evans said, "apparently are the result of ptomaine poisoning caused by some decomposition in the eggs." He described them as "an extreme gastro-intestinal disturbance."

The eggs were packed in tin cans.

Among the 25 dead were two women inmates. One regular employe of the hospital staff, who also had the eggs for dinner, was ill.

Dr. Evans said he feared there would be more deaths.

Loss of Savings Makes Furlough Bleak Affair

Staff Sergt. Luther P. Stroud, after 13 months in Newfoundland, arrived in Washington yesterday for a long awaited furlough.

But today Newfoundland doesn't seem like such a bad place after all. For he is minus $972, a driver's license and away from home, which was his goal when he started back to civilization.

Yesterday Sergeant Stroud attempted to rent a car from Hertz Drive-Yourself System, at 1319 L Street Northwest. He told Harry Friend that he wanted to drive to North Carolina to see his mother.

But Stroud was only gone a few minutes when he dashed madly back asking for his wallet containing his carefully saved funds. Friend searched and the cab driver scheduled to conduct Stroud to Alexandria searched, but no wallet was found.

Radiophoto: ## *Following the Flag, Yanks Charge Across Algerian Beach*

Associated Press RADIOPHOTO
"THE YANKS ARE COMING"—American Ranger troop bound out of landing barges and charge across the beach at Surcouf in Algeria, French North Africa. Leading the charge at left can be seen the American flag. (Other pictures on Page B-6.)

Dairy Products Face Reduction In Milk Content

Cheese, Ice Cream On List Involved To Save Bottled Fluid

Plans are being drawn to reduce the quantity of milk going into such dairy by-products as cheese, ice cream, buttermilk and flavored milks in order to preserve the dwindling supply of bottled fluid milk available for domestic consumption, it was learned yesterday.

Bottled fluid milk has been placed at the top of the list of essential dairy products by the Department of Agriculture, which is prepared to drastically cut the supply of by-products to maintain our production of fluid milk.

The whole problem was dumped in the lap of the Food Requirements committee—joint Department of Agriculture, War Production Board group—yesterday, but no final decision was reached. Another meeting of the committee will be held tomorrow with some definit action, possibly limited rationing of some products expected shortly.

It is understood that consideration is being given to reducing the amount of milk and cream allotted to ice cream production by 25 per cent. It is considered possible, however, that an actual reduction in the amount of ice cream placed on sale may be avoided by the expedient of reducing the butter-

See DAIRY, Page 8, Column 5.

1470 Housing Units To Open Feb. 1

Completion of one big Defense Home Corp. housing project in Arlington is being held up by priority trouble. However, war-workers here have been assured that 1470 new apartments in Washington will be available by February 1 and possibly 400 more to open about the same time in Arlington.

(Details on Page B-1.)

Group Tables Bill to Remove War Handicaps

Powers Requested By Roosevelt Are Reserved for Congress

By Edward Ryan
Post Staff Writer

The House Ways and Means Committee late yesterday turned thumbs down on President Roosevelt's request for new broad war powers, and instead cleared the way for Congress to waste its own definition of what legalistic barriers to the war effort should be lifted.

Hearings Scheduled

The committee tabled a bill giving the President blanket authority to suspend "for the duration" tariff and immigration laws, and other statutes which he found were holding up the war effort.

At the same time, the group agreed to appointment of a seven-member subcommittee which will start tomorrow to hear additional testimony from Federal civil and military officials about what laws are now hampering war activity, and to write compromise legislation.

There was no intention, committee members asserted, to kill the President's program, or to delay it past the end of the present session of Congress.

Expiration Date Proposed

Instead, the committee balked at giving the President the blanket powers he asked, and took the view that if any laws or regulations were to be lifted, Congress should say through legislation how the job would be done.

Motions tabling the President's program and setting up the subcommittee for investigation were approved by what members said was unanimous consent, after a day-long closed session marked by testimony from Attorney General Biddle, and high officials of the War, Navy, Treasury, and State Department.

The Federal officials were said to have agreed in principle with a proposed amendment to set De-

See POWERS, Page 3, Column 3.

Fifth Day of Conflict

Poll Tax Filibusters Confident Of Blocking Senate Action

By Robert De Vore
Post Staff Writer

Filibustering foes of the anti-poll tax bill last night were confident they have enough votes to block formal action to close Senate debate on the legislation, a circumstance that led competent observers to anticipate death for the measure and victory for the filibusters sometime next week.

No entirely reliable forecast could be made, however, of the time and conditions under which the bill is likely to die, until a scheduled conference of filibusters decides today upon the next step to be taken in their bitter fight against the measure's ban on the poll-tax qualification for voters in Federal elections in eight Southern States.

The question before the conference will be whether to permit the bill to come before the Senate for consideration and then to defeat a cloture resolution, thus giving Majority Leader Barkley (Democrat) of Kentucky, as great a measure of accomplishment as they believe he can possibly achieve.

The filibuster moved through its fifth day yesterday in a session distinguished by:

1. The second outbreak in two days of personal bitterness between Senators, featuring an angry outburst from Senator Connally (Democrat) of Texas, against Senator Norris (Independent) of Nebraska, advocate of the bill.

2. The appearance of Senator White (Republican) of Maine, on the side of the filibustering Senators to the extent of joining in their attack on the propriety of the action of the Judiciary Committee in reporting the bill favorably without a physical quorum being present.

3. A three-hour discussion, liberally documented with legal precedents, by Senator Doxey (Democrat) of Mississippi of the question of whether the Judiciary Committee was competent to pass upon the bill because of the constitutional States' rights issue involved. Doxey challenged the authority of the committee to consider the measure.

At the end of his disseriation, Senator Chandler (Democrat) of Kentucky, who was in the chair, ruled that only the Senate could pass upon the question raised by Doxey. A vote on the point of order is expected in the Senate today.

The point of order was the second that Doxey has made against a motion by Barkley to take up the poll tax bill. His first point was that the bill was improperly before the Senate because the 13 to 5 vote of the Judiciary Com-

See POLL, Page 4, Column 5.

Tokyo Admits Heavy Losses In Solomons

8 U. S. Cruisers Sunk, 2 Battleships Damaged, Japanese Radio Claims

By the Associated Press

New York, Nov. 18.—Japan made her broadest admission of naval losses of the war today, apparently recognizing the futility of attempting to hide her disaster in the Solomons, but linked it with fantastic claims of damage inflicted in order to make the news as palatable as possible.

Although the Japanese admissions were sweeping for Tokyo, they did not include all the losses the Americans officially announced were inflicted on Nippon's forces.

Claim Yanks Routed

Tokyo listed as sunk a battleship, the first time in the war that Japan has made such an admission, a cruiser and three destroyers. The imperial headquarters then put down as damaged another battleship and seven transports.

In the crushing defeat at Midway, where an invasion spearhead aimed at Hawaii and perhaps the American West Coast was turned back, the Japanese admitted losing only one aircraft carrier sunk and an aircraft carrier and a cruiser damaged.

Tokyo sugared its bad news today with an extravagant and unsupported claim that the American Navy was routed and forced to flee.

The damaging admissions apparently were smoked out by official United States accounts of the victory over the Japanese in the Solomons last week.

Japanese Summary

Japan's communique, broadcast from Tokyo, obviously worded to save face at home as well as among the Axis partners, began with this claim:

"Imperial naval units continuing hostilities since November 12 carried out a fierce attack on the enemy air base on Guadalcanal Island the night of November 13

See PACIFIC, Page 6, Column 4.

Petain Makes Laval Dictator In Vichy Crisis

Decree Expected To Bring a New Reign of Terror

By the Associated Press

London, Nov. 18.—Pierre Laval, who has thrown in his chips for a German victory, was made Fascist dictator of Vichy France and designated successor to Marshal Philippe Petain tonight. Observers predicted a new terror reign and a desperate effort by Laval to swing France militarily into the Axis fold.

The 86-year-old Petain named Laval his heir presumptive to replace Admiral Jean Darlan who went over to the Allied standard in French North Africa, and gave Laval full powers to write his own laws and decrees.

Significantly the vesting of full powers in the wily Laval came after the cabinet heard a report from Rear Admiral Rene Platon, a Secretary of State in the Foreign Ministry, on the latter's trip to Tunisia.

Admiral Platon presumably outlined the prospects of rallying French Tunisians to the Axis camp at a time when American and British troops are fighting their way into that protectorate. German and Italian troops already hold the Bizerte-Tunis area apparently in cooperation with pro-Axis Vichy elements.

An official Vichy announcement by Petain said he was giving full

See FRENCH, Page 4, Column 1.

False Raid Alarm Gives D. C. Jitters

Washingtonians living in the southeast and northeast area were given a mild case of jitters last night when an air-raid siren nearby accidentally sounded off during a test of control centers. Wardens ran to their posts and residents were ordered to douse their lights as police scout cars dashed through the streets.

(Details on Page B-1)

Draft Inroad

U. S. Agencies Fear Depletion As Result of Deferment Loss

(U. S. workers told to wait on draft. (See Jerry Kluttz's column, Page B-1.)

Top Government officials yesterday expressed the fear that the President's order cancelling the occupational draft deferments of all Government employes would deplete many agencies of key operating personnel and possibly result in the militarization of some of them.

In the wake of the order which was apparently issued on the President's own initiative without consulting the agencies most affected, the following developments took place:

1. A number of key persons in Government agencies took steps to apply for Army or Navy commissions.

2. The War Manpower Commission devoted a portion of its weekly session to the order with members fearing that local draft boards would accept the order as a signal to end all occupational deferments—for private as well as public employes.

3. Army and Navy sought clarification of the status of workers in their arsenals and shore establishments to avoid a possible rush of their industrial workers to private industry where occupational deferments have been granted as a matter of course.

Among those expected to be hardest hit by strict enforcement of the order are the Federal Bureau of Investigation, the Office of Price Administration and the Board of Economic Welfare. Some officials expressed the fear that these agencies would then have to turn to the Army and Navy, which would have many of their key persons and ask for them back. Conceivably in this fashion, a number of agencies could easily be militarized, some officials declared.

In the case of the FBI, whose functions are already semi-military in character, militarization would be "inevitable," a number of informed officials stated.

Selective Service and War Manpower Commission were reported particularly concerned about the effect of the order on the attitude of local draft boards. At present, the two agencies are engaged in an effort to educate draft boards to place more emphasis on occupational deferment. One official declared that this order would amount to a directive to draft boards to ignore previous instructions with respect to occupational deferment.

Inquiries at Selective Service, War Manpower Commission and Civil Service Commission failed to uncover any official who knew precisely how the new presidential order was to be applied or who would administer machinery to put it into effect. As announced by the President, the order forbids the granting of deferments to Government workers without his expressed permission.

Uphill Struggle

Less Talk, More Results Urged As War Fund Drive Lags

Washington's Community War Fund drive for more than four million dollars was still lagging yesterday as officials pleaded for less talk and more results.

Edwin S. Graham, who presided at a meeting of the board of directors, said:

"There is no lack of heart or lack of criticism in the final phases of this first Community War Fund Campaign. We cannot and shall not fail to put Washington in the place it deserves as leader in responding to the cause of human welfare among the cities of the Nation."

With one-sixth of the goal still lacking, the Government Unit now needs $242,912 or about 12 per cent of their quota in order to achieve victory.

Oscar L. Chapman, Assistant Secretary of the Interior and chairman of the unit, sent an urgent bulletin to every one of the 6500 keymen, asking them for the final spurt of working enthusiasm which will result in 100 per cent response from Federal employes.

A renewed appeal to home and small business firms who give through the Metropolitan Unit is being undertaken by Lee D. Butler.

The Metropolitan Unit is seeking $105,334 or about 14 per cent of the total expected.

Group Solicitation Unit, which now lacks $328,183 or about 25 per cent of the response anticipated by the fund is reorganizing and important and commercial groups are attempting to speed up response.

"One-sixth is all we lack now," said Campaign Chairman Floyd D. Akers.

"Let us remember what that amount would mean in terms of one-sixth fewer sick or injured children to whom we might guarantee hospitalization; one-sixth less food that our mercy ships might carry to the starving children of Greece; one-sixth less medicine, anesthetics, care for bombed out or wounded civilians on foreign war fronts, one-sixth of our men in the armed forces who would miss the cheer and hospitality of the USO."

'Trifling to Serious'

50 More Gas Bootleggers Believed Uncovered in D. C.

Office of Price Administration investigators have uncovered large number of additional cases of gasoline bottlegging in the District of Columbia ranging from "very trifling to very serious" infractions of the rationing regulations, an OPA official said yesterday.

At least 150 gasoline distributors including filling stations, garages and parking lots have been checked with a sizeable proportion of violations uncovered, it was said. Although all the reports of the investigators have not been tabulated, the official stated that "it possibly may reach 50."

He pointed out that a similar investigation in Baltimore had uncovered more than 40 violations out of 60 inspections.

The probe thus far indicates that some dealers are accepting gasoline coupons before they are due, and that others are selling gasoline without any coupons.

Both violations have been uncovered by discovering inventory shortages indicating that supplies are considerably less than they should be.

The investigation was launched on Saturday and is scheduled to continue until December 1.

It is understood that OPA plans to institute criminal charges wherever the evidence reveals deliberate violations. In most cases, however, hearings will be held first to decide whether individual dealers' licenses to sell gasoline should be suspended or revoked.

OPA has the right to limit drastically deliveries to any dealer or to put him out of business altogether. At the same time, the agency has resort to the courts where heavy penalties ranging up to a fine of $10,000 and 10 years in jail may be levied.

The investigation was originally designed to smash a reported "black market" in S (service) coupons which have been freely issued to commercial vehicles. These S rations will expire on December 1. Violations uncovered indicate that a number of other "leaks" of gasoline into bootleg channels exist.

Allies, Nazis Join Battle; Flying Forts Blast Bizerte

Paratroop Units Take Vital Airdrome Deep in Tunisia; French Harrying Foe

On and On

BRITISH SMASH on in Libya, now within 70 miles of Bengasi; Rommel has only 15 of his 500 first-line tanks left, Cairo reports. Page 2.

NAZI ATTACKS beaten off at Stalingrad and countering Russians seize several strong points. Page 2.

Closing In

By the Associated Press

London, Nov. 18.—Allied and liberated French troops made contact tonight with the Germans in a drive toward Bizerte, where American Flying Fortresses already had attacked with their first sweep in force on the North African front, and Allied parachutists captured a vital airdrome deep in Tunisia.

In the initial contact, German patrols were battered back in clashes foreshadowing the start of the battle to decide the fate of the Mediterranean.

British and American advance forces were within 70 miles of the Bizerte naval base, claimed by the Germans as "captured."

The Allies also had crossed the Tunisian frontier at several points.

The French, under command of Gen. Henri Honore Giraud, were moving with them, and garrisons inside Tunisia were fighting the Germans and striving for a union with the east-bound Allies.

The gap between the British First Army in Tunisia and the Eighth Army sweeping Rommel before it in Libya narrowed to 800 miles as the forces of Gen. Sir Bernard L. Montgomery drove to within 70 miles of Bengasi.

Bizerte Gas Stocks Bombed

A third powerful Allied force was reported striking north from Lake Chad toward Tripoli over 1000 miles of Libyan desert, slamming shut a triangular trap on the Axis troops still at large in North Africa.

"Heavy fighting" still lies ahead of the Allies, a British military commentator said, and reports that Hitler was massing 1000 planes and moving troops from Russia to the Mediterrean Basin bore this out.

The fortresses exploded gasoline and munition dumps in Bizerte, where the Germans boasted they held the initiative. They also destroyed grounded planes. At the same time the R. A. F. and anti-aircraft guns shot down 11 Nazi aircraft in three days near Bone, Algeria, while protecting the advancing Allied troops.

An Allied communique said advance elements of the British First Army, British and United States parachute troops and French Allied forces have entered Tunisia at several points.

"Contacts have been made with enemy scouting parties," the communique added.

Great Parachutist Exploit

These developments were reported tonight from the thick of battle fast shaping up in Tunisia for control of the air, land and sea lanes to Tripoli, last possible refuge of the disorganized Axis desert armies.

The Fortress raid, in which Axis supplies were blown up in the key naval-air base, was the first carried out in force by the big American bombers in Africa, although Brig-Gen. Jimmy Doolittle already had had a taste of combat in a Fortress en route to the new battle-front.

The parachutist exploit far inside Tunisia was described in an Allied headquarters communique as one of the most important airborne operations ever accomplished.

The 'chutists were dropped to "prepare the way for Allied forces."

From Stockholm by way of Berne, Switzerland, came reports that units of the German fleet have left Norway with the probable intention of trying to cut the Allied supply lines to North Africa. Nazi planes stationed in Norway already have been rushed to bases in Italy for the battle of North Africa, these reports said.

The Germans boasted that Axis troops had occupied Bizerte and seized the initiative in Tunisia.

See AFRICA, Page 2, Col. 2.

Today's Index

	Page		Page
Columnists	13	Financial	18, 19
Editorials	12	Shirley Povich	18
SECTION B			
Amusements	4, 5	Radio	10
Bridge	11	Serial Story	11
Crossword	10	Vital Statistics	7
Death Notices	7	Weather	11
Drew Pearson	6	What's Going On And Where	11
Federal Diary	1		
Leonard Lyons	5		
Picture Page	6		
SECTION C			
Capital Spotlight	6, 7, 8	Mary Haworth	1
Clubs	4	Women's Page	1, 2, 3

British Expect Axis Stand At El Agheila

By Paul Kern Lee
Associated Press Staff Writer

Cairo, Nov. 18.—The fleeing Axis army in Libya, with only 15 of its 500 first-line tanks left, reeled back today to within 70 miles of Bengasi with the British Eighth Army in pursuit on a broad front toward the El Agheila defile for what may well be the knockout punch.

Gen. Sir Harold Alexander, Middle East commander, said he expected Marshal Rommel's army to make a temporary stand there, but added:

"I don't think his present army can stand for long, unless reinforced. The enemy is groggy but not knocked out. The battle will be ours until the enemy is lying senseless."

Great Vise Closing

The battle of El Agheila, on the base of the Libyan hump and the eastern end of the Gulf of Sirte 400 miles from Tripoli, is expected in about a week. The Eighth Army advanced 80 miles yesterday to within 230 miles of El Agheila and about 800 miles from the western boundary of Tunisia, where the British First Army and the flying American columns are pressing eastward, closing the jaws of a great vise.

For the first time in days, Axis planes were found in the desert near Bengasi, and 12 were destroyed without Allied loss. Six were huge transports shot from the air; the others were destroyed on the ground. Allied bombers attacked Bengasi at low level, firing barges in the harbor.

Portions of the Eighth Army were pursuing Rommel's remnants in the vicinity of Barce. Another column was driving along a desert shortcut south of the green coastal mountains from captured El Mechili toward Msus and El Agheila beyond.

Alexander said the Axis was unable to use the shortcut because not much of Rommel's transport remains "desert-worthy." Rommel has lost 75,000 of his first line troops and the great bulk of his equipment. British casualties total only 13,600.

May Be Reinforced

The British commander said Rommel may have received a trickle of tank reinforcements.

"He may have got some at Bengasi and he had repair shops back along the route; so it is very difficult to answer exactly how many tanks he has presently," he said.

El Agheila is flanked by the sea and boggy salt marshes and is a strong defense position, comparable to El Alamein, where the offensive started.

The enemy, Alexander said, "will undoubtedly try a strong rear-guard action there while trying to withdraw and re-form the remainder of his forces at Tripolo."

He praised the new American-made General Sherman tank as "grand and as good as any on the battlefield—our troops love it."

Nazis on the March—This Time With Guns at Their Backs

Associated Press WIREPHOTO

CAPTURED IN THE CAUCASUS—German soldiers are routed from their place of hiding in the ruins of a house in the Mozdok area of the Russian front. They march ahead of their Russian captors. The fate of their other comrades (foreground) was death

Nazis Stopped In Stalingrad Factory Area

By Henry C. Cassidy
Associated Press Staff Writer

Moscow (Thursday), Nov. 19.—German tank and infantry attacks on the factory district of Stalingrad, which the Nazis are attempting to capture for winter headquarters, were beaten off again yesterday and counterattacking Russians seized several enemy strong points, the Russians announced early today.

"In the course of the engagement more than 600 enemy troops were killed or wounded," the Soviet midnight communique said. "Eight German tanks were burned or disabled, nine guns, 12 mortars, 24 machine-guns and 11 dugouts and blockhouses were destroyed.

The battle for the factory area of the ruined city represents the latest German attempt to gain a firm foothold in the Volga metropolis.

Only yesterday the Russians said the Germans had lost from 1000 to 4000 men daily for three weeks and from 60 to 75 per cent of the personnel of the attacking divisions in a supreme but vain effort to carry out Adolf Hitler's orders to take Stalingrad by November 6.

The Germans, balked in that drive, regrouped and for the last week have concentrated on the factory district. Thus far, the Russians reported yesterday, the enemy has gained only a few yards.

The midnight communique reported slight Russian triumphs in the general Stalingrad area, and northwest of Stalingrad. It said the Russians dislodged the Germans from positions northeast of Tuapse, on the Caucasus Black Sea coast.

Allies Take Tunisia Airdrome as Flying Forts Blast Bizerte

AFRICA, from Page 1.

while the veterans of Dunkerque in the British First Army drove toward Bizerte and a flying column of Americans was reported knifing across the waist of Tunisia in the direction of Tripoli on a move to trap some 10,000 Germans and Italians hastily put there for a desperate defense.

British sources which must remain anonymous said the enemy was massing 1000 planes in Sicily, Sardinia, southern Italy and Crete for the imminent air fight for Tunisia.

Withdrawals From Russia

Moreover, Hitler was reported by the Morocco radio to be withdrawing troops from the Russian front to bolster the exposed southern rim of Europe. Nearly all passenger trains in Hungary and Croatia were reported canceled. Troops were reported passing through Sicily and Genoa, the bomb-battered supply port of north Italy.

American parachute troops as well as British participated in the air-borne operations. From an advanced base in North Africa came reports that United States parachute troops had taken an Algerian airfield near a small town on the Tunisian frontier. The British were said to have occupied one deep inside Tunis.

It seemed clear that the Allied advance was in two directions. A predominately British force was advancing along the Mediterranean toward Bizerte and Tunis. A second force composed mostly of Americans was slicing diagonally through central Tunisia by way of Tebessa and Gafsa toward Gabes and Tripoli.

Allied strategists did not underestimate the Axis strength in Tunisia. A British military commentator said frankly that the Allies can expect "heavy fighting" there.

If Axis claims of holding stoutly fortified Bizerte were true, a large-scale clash of arms for that naval base appeared imminent. The British and Americans were expected to attack vigorously before the Germans and Italians could consolidate and reinforce the defenses. The enemy, depending on air-borne reinforcements, was not believed to have a formidable force.

Battle at Tunis

Reuters reported a battle in progress for control of the military airdrome at Tunis, some 50 miles southeast of Bizerte. The field has been bombed repeatedly by planes from Malta.

Some credence was lent to this report by the sudden silence of the Tunis radio, which had said it was shutting down to save power. More likely, it was believed, parachutists had compelled the shutdown.

The North African coup gained 200,000 to 300,000 tons of shipping for the Allies, the British ministry of economic warfare announced. The tremendous Allied convoys were declared authoritatively to have suffered remarkably small losses, despite the concentration of 50 enemy submarines.

The positions of the French garrisons in Tunisia were obscure, but the very fact that the Germans announced the "capture" of Bizerte indicated the French were fighting them. The Germans insisted they were firmly established in the port which lies only 145 miles from Italian Sardinia.

The German-controlled Paris radio said French colonials had fought Allied troops in south Tunisia but there was no confirmation of this.

Algeria, the great granary and metal storehouse just west of Tunisia, appeared more firmly in American hands with the arrest of some highly placed Algerians who had impeded Allied operations.

Nazis Bomb Bone

The Germans said they bombed Bone in Algeria, some 130 miles west of Bizerte, and also Maison Blanche, near Algiers.

In Commons, Sir Stafford Cripps warned that "a stern and uphill fight lies ahead of us before we can even gain mastery of North Africa itself."

But the government leader plainly stated that the fury of Allied air might would be turned against Italy as soon as North Africa is cleared of the enemy.

"When we are established on air fields of North Africa, the Italians will come to realize what their German allies have suffered over the last few months," he said.

British and American ground forces advancing into Tunisia are considerably superior in strength because of their carefully planned surprise landings November 8, it was said, but the enemy can rush air strength into the battle from nearby Mediterranean bases with great speed, while the Allies must ferry theirs thousands of miles.

The Germans already have reported raking the advancing Allied columns, an indication that they intend to exploit that opportunity to its utmost.

President Roosevelt's statement that no permanent agreement can be made with Admiral Jean Darlan, former Vichy defense minister who now is acting under American supervision, caused no surprise at headquarters.

"Our job is to push the war against the Germans, not to become involved in political discussions," was the way one officer put it.

The full text of the latest War Department communique, issued in Washington, follows:

"North Africa:

"1. Advance elements of the British First Army, together with British and U. S. paratroops and French forces operating with us, have entered Tunisia at several points. Contacts have been made with enemy scouting parties.

"2. General Giraud has visited the leading French units. One enemy plane was shot down by French antiaircraft fire yesterday. German transport planes attempting to land at a point on the Tunisian coast were driven off by French batteries.

"3. A general mobilization order for the class of 1939 has been issued by the French authorities in North Africa. At Oran French troops leaving for the east were accompanied to the train by an escort of honor and music from the United States forces there.

"4. R. A. F. bombers have attacked objectives in Tunisia occupied by the enemy. United States B-17's, cooperating with the First Army and the R. A. F., have made a daylight raid on the airfield at Bizerte.

"5. In the Bone area 11 enemy aircraft are known to have been destroyed in the course of attack on November 15, 16 and 17. Five were shot down by R. A. F. fighters and six by antiaircraft fire. Three of our fighters were lost but two of the pilots are safe.

"6. The hunting of submarines by ships of the Royal Navy, naval aircraft and R. A. F. continues, with considerable success."

Associated Press WIREPHOTO

YANKS ON THE MARCH—Scattered reports picture the Allies in a two-way drive in Tunisia. British-American troops advancing from Bone (broken pointers) appeared heading for a major clash at Bizerte and Tunis. Meanwhile, the Allies were reported advancing from Tebessa (broken pointer) toward Gafsa from whence they could go to (shaded pointers) Sfax or Gabes, dividing the Axis forces. From Gabes, they might strike at Tripoli, major Axis port in Libya

65 D. C. Women To Be Inducted As WAACS Today

Sixty-five Washington women will be inducted as WAACS at the formal guard mount ceremonies at the Ellipse at 5 p. m. today and later eat their first Army mess with members of a military police unit.

Lieut. Ellen Grayrigge, Washington head of the Auxiliary Territorial Service, British Women's organization comparable to the WAACS, will be a special guest. Other guests will include Mrs. Mark Wayne Clark and Mrs. C. C. Clark, wife and mother, respectively, of Lieut. Gen. Mark Wayne Clark, and Lieut. Helen Hamilton Woods, acting assistant director of the WAACS.

The regular guard mount ceremony, held Thursday afternoon at 5 p. m. at the Ellipse, will have special trimmings this time. The full Army Band in formal Army blues, will play. After the guard mount by the White House guard, the WAACS will be sworn in by Lieut. Julia M. Kerby and Lieut. Marian L. MacAdam, Washington WAAC recruiting officers. The newly inducted WAACS will witness the retreat ceremony and then dine with the M. P.'s.

The women will receive special orders placing them on the reserve list, to be called to active duty for training at Fort Des Moines, Iowa, or Daytona Beach, Fla.

SPECIAL NOTICES

APPLES—SWEET CIDER
ROCKVILLE FRUIT FARM
Drive to Rockville, Md., then 1 mile out Potomac Road.

COMPTOMETRY
and all other calculators — Marchant, Monroe, Friden, Burroughs—Short, EASY courses. TOUCH TYPING Free with course. Train now for Government and private positions. NEED hundreds of operators. New Classes—Start Monday.
BOYD SCHOOL 1333 F St. NAt. 2338
Yrs. Expr. Civil Service Coaching

GALLAGHER & BURTON'S
BLACK LABEL
BLENDED WHISKEY
"THE BEST WHISKEY FOR YOUR MONEY"

DRAFTING MATERIALS
MUTH 710 13 T.H. N.W.

Yes, we have it! The genuine
Richelieu
IRIDELLE
NECKLACES—BRACELETS
EARRINGS—PINS—RINGS

16½-in. single strand..$2.95
20-in. single strand....$3.95
Double strands.......$6.50
Triple strands.........$8.95
Earrings.......98c & $1.50
Bracelets.....$2.95 & $3.95
Ring.................$1.50

Genuine Iridelle Jewelry is getting scarcer but Selinger's has a large stock RIGHT NOW! Rainbow iridescence of soap bubbles in the sun.

'Look for the Big Clock'
SELINGER'S
CREDIT JEWELERS
818 F ST. N.W.

Metropolitan Moments .... by Wisdom

"My latest invention. It just says: 'Bring me an Old Fashioned made with Calvert Reserve'"

No machine could be more automatic than a true connoisseur's call for "Calvert Reserve". For this extra-quality whiskey is tuned to *blend with*—not overpower—the fixings of a mixed drink. It adds an undertone of rare "soft" flavor to your favorite. Discover a *new* Old Fashioned with Calvert Reserve... *"the choicest you can drink or serve"*.

Calvert Distillers Corporation, New York City
Blended Whiskey: 86.8 Proof—65% Grain Neutral Spirits.

'Red Goose Shoes'
JUVENILE
936 F St. N.W.
WASHIGTON'S LARGEST SHOE STORE FOR BOYS AND GIRLS FROM CRADLE THRU COLLEGE

PIANOS for RENT
Grands or Spinets
Phone NA. 3223
JORDAN'S 1013-1015 7th St. N.W.

WHAT ABOUT MEXICO?
ALSO IN THIS ISSUE:
The Rim-Of-The-Wheel Plan To Beat Hitler
We Can Lose The Fight For Food
The Nazis Plan Another Munich
For the first time in her history, Mexico has declared war on a European nation. Are her people behind the move or are they still suspicious of their new ally—the United States? What's really happening below the Rio Grande? It's important for you to know! Read "Notes From War-time Mexico" by Edward Morgan, in this issue of the Mercury.
The American Mercury
ON YOUR NEWSSTAND NOW

complete price range of
VENETIAN BLINDS
Call REpublic 6262
May We Estimate
THE SHADE SHOP
830 13th St. N.W. RE. 6262
W. Stokes Sammons

SINUS TROUBLE
CATARRH (NASAL-BRONCHIAL), COLDS, ASTHMA successfully treated by our NEW improved method which has reached a high stage of scientific approval. No surgery, no drugs. 16 years of experience treating sinus and nasal conditions. Call SHepherd 5151 for appointment. Dr. Pandak, D. C.

9x12 CLEANED $1.50 RUGS 9x12 WASHED $3.25
Repairing—Storing
All Rugs Fully Insured
★ Call Mich 4646 ★
STAR CARPET WORKS
3316-3318 P Street N. W.

RUGS
Washed—Sterilized
8x10 9x12 $3.00
EMPIRE RUG CLEANERS
Call NOrth 1441
4611 Wisconsin Ave. N.W.

Capehart's FOR RENT
WORLD'S FINEST PHONOGRAPH COMBINATION
Superlative Standard, Short Wave, and FM Radio—The famous turnover record mechanism which plays 20 records both sides.
KITT'S 1330 G Street (Middle of Block)

ACE BEVERAGE COMPANY
HOUSE OF FINE WINES AND SPIRITS
2412 18th St. N. W.
DELIVERY 8 A.M. TO 9 P.M. DAILY — 11 P.M. SATURDAY
ADAMS 4580
From
S. S. PIERCE & CO., BOSTON
Importers Since 1831
ACE BEVERAGE COMPANY
presents
GLEN GARRY SCOTCH
8 Years Old—86 Proof—a True Connoisseur's Whisky
Also
GOLD COAST VERMOUTH
Peer of America's Vermouths—18% by Volume

Keep Them Degrees Warmer in Corduroy

(A)—Fine wale corduroy overalls bib top and suspenders. Patch pockets. Sizes 3 to 8. Colors are teal and brown. (B)—Crawlers of fine wale corduroy, bib top and suspenders. Small, medium and large. Colors are dusty pink, copen, skipper, teal red and wine.
$1.59
Polo Shirts, size 1 to 6. Pastel and striped......89c
Shop Thurs., 9 'til 9
THE Esther SHOP
1225 F Street Northwest

THURSDAY STORE HOURS: 12 NOON TO 9 P. M.

THE MODE OUTFITS THE NAVAL OFFICER

As pioneer military outfitters this store has the experience, the facilities and the complete stock to serve you perfectly. We offer Commissioned and Warrant Officers of the Navy, Coast Guard and Public Health service a comprehensive selection of uniforms, all insignia and accessories to complete their outfits at moderate cost.

Naval Blue Serge Uniforms......$36.50
Our Finest Blue Serge Uniforms..$46.50
Genuine Elastique Uniforms.....$52.50

Practical Gifts for Service Men
Select his gift at a store that knows military requirements. We suggest McGregor sets of wool mufflers, socks, toilet kits, writing kits, etc. ... Manhattan furnishings, Swank cigarette and toilet cases ... there are scores of appropriate items here—priced to fit your budget.

LICENSED ARMY OUTFITTERS
The Mode is licensed by the Army Exchange Service to offer the new Government-Priced Officers' Apparel. We carry complete stocks of uniforms, caps, raincoats, shoes, overcoats and accessories.

THE MODE
F STREET at ELEVENTH
Civilian and Military Outfitters
THE IMPORTANT MEN'S CORNER

Italy's Industries Facing Mass Raids

In Solomons

Writer Sees Yanks Fell 20 Zeros

By Sergt. E. J. Burman
Marine Corps Combat Correspondent
Distributed by Associated Press

Guadalcanal, Solomon Islands, Oct. 23 (Delayed).—Twenty Japanese Zero planes were blasted out of the skies today as Marine Corps fighter pilots walloped Nipponese airmen in a stirring air battle. (Previously announced in Navy Department communique No. 167.)

Not a single American flier was lost in the action. In addition to the Zeros, one Jap bomber was downed and three departed smoking badly, bringing to 315 the total of enemy aircraft brought down by our planes since the beginning of air activity in the Solomons.

It was a day marked by beautiful dogfights and thrilling aerobatics. Twisting, turning, rolling, looping, climbing and diving, like homicidal hawks run amok, the pilots performed all the combat tricks they knew to knock down their opponents.

Individual high scorer of the day was Capt. Joseph J. Foss, U. S. M. C., of Sioux Falls, S. Dak., who bagged four Zeros, bringing his total to date to 10 Zeros and one bomber.

The Jap Zeros escorted bombers, which were forced to make their run at a great height to avoid the accurate hammering of antiaircraft batteries.

The dogfights were thrilling to watch. We saw one Zero explode into bits, another go down blazing and out of control. Still another Zero broke in two, making two separate flaming torches.

Several Jap fliers took to their parachutes. One 'chute burst into flames immediately after the pilot bailed out of his flaming ship. Much of the action occurred over the ocean. Great columns of water rose high in the air as each Jap plane hit.

Captain Foss modestly recounted his part in the battle when it was over. As he described it, he turned into a group of Zeros and nailed the first one from behind. He got on the tail of a second Jap plane and bagged it with a burst.

Split seconds later, he polished off a Zero which was on the tail of a Grumman, and then shot down his fourth victim who had made the mistake of passing him from behind.

A broken oil line forced Captain Foss to turn back to the airfield. When asked what impressions passed through his mind during the fight, Captain Foss would only say:

"It's a good feeling to get them in your sights."

Africa to Give Allies New Bases, Says New Zealand Envoy

By Edward T. Folliard
Post Staff Writer

President Roosevelt and the members of the Pacific War Council yesterday envisioned mass bombing raids to knock Italy out of the war.

Walter Nash, the New Zealand Minister, described the prospective air raids on Mussolini's war-weary country as a "ninth front." He listed the other eight fronts as Russia, North Africa, the Middle East, New Guinea, Burma, China, the Solomon Islands and the Atlantic.

Significantly, perhaps, this talk of great air raids on Italy, flowing from a White House council of war, came at a time when other efforts were being made to talk Italy into getting out of the war.

In a New York speech last Saturday, Adolf A. Berle, Assistant Secretary of State, appealed to Italy to throw off her Fascist masters and free the country from the "Nazi tyrants beyond the Alps."

The White House suggestion of force, coupled with Berle's appeal, may not be so paradoxical as it seems, for Berle told the Italians that Allied force was the only alternative to revolt. He said:

"While Italians, however blindly, follow Fascist leadership, there can be no valid dealing save by force."

Minister Nash, on emerging from President Roosevelt's office yesterday, said the meeting of the Pacific War Council just concluded was "the most interesting we have ever had." Much of it, he said, was devoted to the "ninth front." After describing the Anglo-American drive to take over all Africa, he said:

"If we capture Bizerte and Tunis, it will be one of the greatest accomplishments of the war. Then new strategy will have to be worked out which might be bombing raids over Italy and elsewhere. I see the gradual extension of the bombing operations wherever we can establish them."

Nash pointed out that the British and American air forces already have been bombing Genoa and Milan. The R. A. F. has now bombed Genoa many times, flying 1500 miles back and forth across the Alps from England to do it.

The New Zealand diplomat told reporters that the Pacific War Council had devoted a fair amount of time to other fronts. He said the Solomons situation was "as good as anything we have seen," but he predicted the Japs would come back.

Lord Halifax, the British Ambassador, said President Roosevelt gave the council a resume of how several military operations were working together. Leighton McCarthy, the Canadian Minister, said the council had discussed the Japanese foothold in the Aleutian Islands, and he emphasized that this sector of the war was not being overlooked.

Army Is Succeeding, Churchill Tells Harrow

Harrow, England, Nov. 18 (INS).—Prime Minister Churchill, most distinguished living "old boy" of Harrow School, today told the 'teenage youngsters that "success is attending our arms."

In an impromptu speech during a surprise visit to the old institution just outside London, the Prime Minister warned that "there are many dangers and deceptions still besetting us."

Tonazzi Replaced As War Minister Of Argentina

Buenos Aaires, Nov. 18 (AP).—General Juan Tonazzi, Argentine War Minister, resigned suddenly last night to the surprise of the Argentine public. But political observers said the rapid appointment of Gen. Pedro Ramirez to succeed him indicated that President Ramon S. Castillo had been prepared for such a contingency.

General Ramirez, who had six years of training with the German army before the first World War, succeeded General Tonazzi.

Some sources said that Tonazzi's decision to resign was based on a question of personal disagreement with President Castillo over the appointment of army commanders.

Like Mother, Like Son

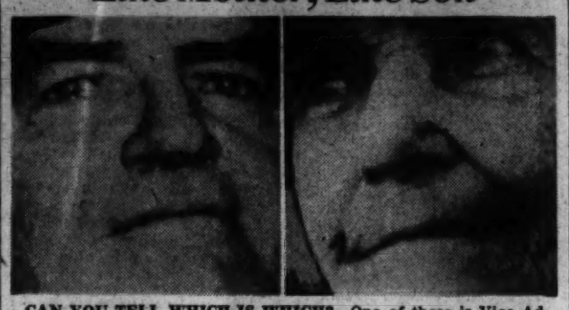

CAN YOU TELL WHICH IS WHICH?—One of these is Vice Admiral William F. Halsey, victorious commander of the American fleet in the Solomons. The other is his mother, 83-year-old Mrs. William F. Halsey, sr., who still calls her fighting son, "Pudge." (Mrs. Halsey is at right—Ed.)

War Powers Bill Is Tabled

POWERS, from Page 1.

cember 31, 1943, as the date when the proposed legislation would expire, unless Congress then agreed to continue it. The Administration had asked that the President's proposed new powers continue until the day after war ended, or until Congress revoked them.

Another amendment said to have received approval from the Government witnesses would prohibit any suspension of the present immigration quotas.

Representative Doughton (Democrat) of North Carolina, chairman of the committee, told reporters a majority of members felt that the bill as written was broader than necessary, and that it might be difficult to get it through either the committee or Congress.

Cooper Named Chairman

Representative Cooper (Democrat) of Tennessee was named chairman of the subcommittee, and its members included Doughton, and Representatives Robertson (Democrat) of Virginia and Hill (Democrat) of Washington. Republican members were Reed of New York, Woodruff of Michigan, and Jenkins of Ohio.

Cooper declared that all the Federal witnesses had strongly indorsed the legislation, while Doughton added that it was the unanimous feeling of the committee that some legislation would be both necessary and desirable.

Besides Biddle, the committee heard Undersecretary of War Patterson, Undersecretary of the Navy Forrestal, Assistant Treasury Secretary Gaston, Assistant Secretary of State Long, Maritime Commission Chairman Land, and Tariff Commission Chairman Ryder.

Examples Cited

In testimony later made public, Attorney General Biddle cited several examples of how present laws have impeded the war effort. Civilian and military leaders of America's allies, brought to this country on planes of the Air Transport Command, have been delayed, he said, and the sometimes necessary secrecy of their missions had been endangered, by the requirement that all aliens coming to this country go through an immigration inspection.

Important Allied military officers have been held up for some minor omission in their papers. Foreign troop ships and those carrying war materials are similarly subject to immigration inspections, he said, and to delays for minor infractions of existing regulations.

The $8 head tax for aliens cannot be suspended, he said, "yet how ridiculous this seems when applied to a large body of prisoners of war coming into or passing through the United States."

Similarly, Biddle said, he had been told that there had been a long delay at the border when some Canadian troops entered Alaska "as a part of our united war effort."

Senate Group Favors Ending Copper Coinage

By the Associated Press

Legislation to permit coinage of 3-cent pieces, half-dimes and pennies made from other materials than copper was approved yesterday by the Senate Banking and Currency Committee.

Mrs. Nellie Tayloe Ross, director of the Mint, had testified that manufacture of pennies from steel and zinc would be practical. She said the Mint and Treasury had discussed the making of half-dimes—a coin smaller and markedly different from the nickel—to relieve the "pressure" on the nickel supply, and 3-cent pieces to offset some of the demand for pennies.

'Empire' Remark Held Not Applicable to India

San Francisco, Nov. 18 (AP).—Prime Minister Winston Churchill's much criticized statement that he does not "intend to preside at the liquidation of the British Empire" applied only to British colonies and not to India, maintains Dr. Diwan Bahadur S. E. Runganadhan, for the last two years adviser to the secretary of state for India at London.

Allies Now on Top In Pacific—Cripps

By International News Service

London, Nov. 18.—Britain declared officially today that the balance of Pacific naval power has shifted to the Allies.

The great victory scored by the United States Navy in the Solomons "has done a great deal to redress the balance of naval power in the Pacific," Sir Stafford Cripps, who is leader of Commons, told the House.

He made it clear he was speaking in behalf of the Churchill government when—amid cheers that rang through the House—he paid glowing tribute to the "important victory." This triumph, he said, was "marked by the most gallant fighting." He added:

"We would like to offer our sincere congratulations to the United States Navy."

As one result of the smashing rout inflicted upon the Japanese armade in the southeast Solomons, Sir Stafford said "it is probable that the Japanese will not be able to hold Buna," the strategic eastern New Guinea base on which Gen. Douglas MacArthur's American-Australian troops are now closing in.

In London, generally, the American naval victory—termed the greatest since Jutland—was regarded as all the more convincing and thorough by virtue of the Japanese admission of part of their losses.

Correction

—In our Toy Ad in last night's Star, the Tank-Town outfit should have been priced 98c.

Kann's

Friday & Sat.—10 A. M. to 7 P. M.

Styles for Ladies, Men and Children

Bring or Mail this ad with only 59c and Receive One Beautiful California Diamond Reproduction

Service Guarantee on Each Ring

These California diamond reproduction Rings represent the utmost skill of modern science. Many social leaders, millionaires and our finest people wear California diamond reproduction Rings and keep their high priced diamonds in safety vaults. Subject them to most any kind of test. You will be amazed. Guarantee covers tarnish of mountings and loss of stone. These are seen on display in smart shop windows, on Fifth Avenue and Hollywood Boulevard, at much higher prices!

● Limit! You May Buy 1 to 4 Rings ●

MAIL ORDERS 1c EXTRA

Check ring or rings wanted and mail today! Mention size or enclose string. Mail orders accepted as late as next Tuesday.

CENTRAL DRUG CO.
Corner 12th and E Sts. N.W.
(Hotel Harrington Building)

Choice of Yellow or White Mountings

FRIDAY and SATURDAY

SCRAP BOOKS ★ PHOTO ALBUMS

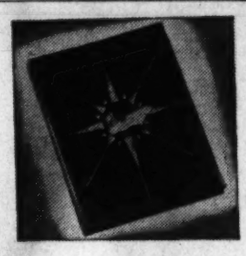

Two especially suitable gifts for these history-making times: Scrap books for keeping a record of the war, or souvenirs of a wartime job in Washington . . . photo albums for men in service, for the camera fan, or parents of a new baby. A wide variety of styles.

$1.00 to $12.50

Open Daily 9 a.m. to 6 p.m. Thursdays 12:30 to 9 p.m.

WM. BALLANTYNE & SONS
1421 F STREET NORTHWEST
ESTABLISHED 1852

★ REMEMBER: SHOP EARLY . . . CARRY IT WITH YOU ★

"Robe N' Case" FOR ALL YOU FOOTBALL FANS

So you're a football fan? Well Sir, if you want to be more comfortable than ever before . . . Then get this sketched Robe N' Case. Use it as a cushion . . . as a robe . . . as a carrying case. Warm robes in gay red, gray or blue plaids. Water-repellent zipper suede carrying case . . . Phone or stop by for yours today.

$5.00 Complete

"A Gift from Beckers Means More!"

SHOP DAILY including SATURDAY 9:30 to 6 THURSDAY 12:30 to 9

BECKERS 1314 F ST. N. W.

MAIL PHONE DI 4454 ORDERS

★ FOR VICTORY: Keep Buying WAR BONDS & STAMPS ★

Lumber and Millwork BY EISINGER

WI. 6000 BETHESDA, MD. DISPLAY ROOMS, 9010 WIS. AVE.

GIFTS FOR CATHOLICS

ROSARIES, PRAYER BOOKS, MEDALS, BIBLES, PICTURES, STATUES, ETC. AUTHENTIC RELIGIOUS ARTICLES

GALLERY'S
718 11th N.W. ME. 1323

SHREWD

and discriminating purse-conscious but proud palates follow good taste to its lair at noonday here. One plain, but persuasive reason is today's

Spring Lamb Stew, Home Style

Braised brown lamb, tiny round potatoes, plump carrots, pearl onions, sliced turnips, mushrooms, garden peas, all in the oven's social warmth for two hours, then to you in covered casserole, salad bowl, rolls, butter.... 70c

Lafayette ● ● ● ROOM
HOTEL LAFAYETTE
16th & Eye Sts.

STORE HOURS TODAY (THURSDAY) 12:30 TO 9 P. M.

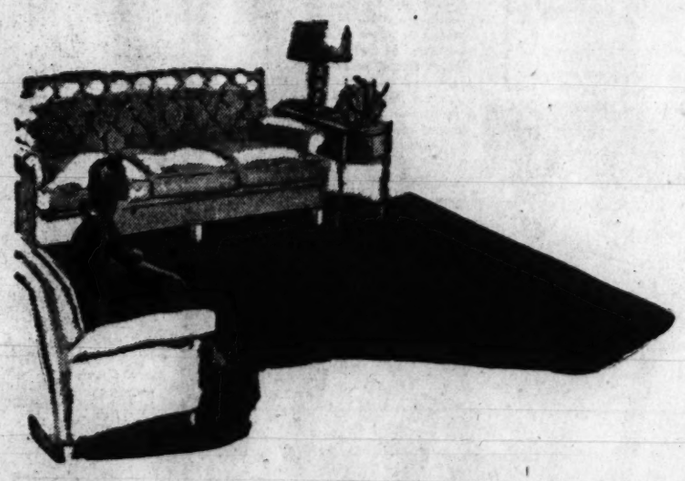

PLAIN COLOR BROADLOOM

to fit your rooms properly

The nice thing about Broadloom in rolls of carpet is that you can get any length your room requires. We are fortunate in being able to offer this Broadloom in the following colors: Honeytone, Federal Blue, Rose and Meadow Green. A few suggested sizes are quoted.

12x7½ ft.	$69.40	12x6 ft.	$56.40
12x14 ft.	$125.73	12x4½ ft.	$43.40
12x13½ ft.	$121.40	12x9 ft.	$82.40
12x12 ft.	$108.40	12x10½ ft.	$95.40
12x16 ft.	$143.07	12x15 ft.	$134.40
12x8 ft.	$73.73	12x18 ft.	$160.40

MAYER & CO.
Seventh Street *Between D and E*

SHOP TODAY 12:30 TO 9 P. M.

CHILL Chasers

Appoint these "warmers" as wardens over your health and comfort. They'll go a long way toward keeping your spirits up and the cold out. Raleigh's Washington-famous collection meets cold weather requirements in every detail. Don't wait till you shiver—buy now so you won't freeze later.

$2.50

FLANNELETTE PAJAMAS, they're favorites for warmth, for easy sleeping comfort. Striped or solid blue, green, maroon. Notch collar or middy style.

WOOL ROBE, in a warm wrap-around model, herringbone contrast stripes. Maroon, gray, blue, green..... $12.95

GENUINE 'VALCUNA' SWEATER, long-sleeve model, Vee-neck. Guaranteed not to wrinkle, stretch sag..... $5.95

REIS 2-PIECE "SCANDALS" UNDERWEAR, for its lightweight warmth. Cotton and wool. Dart non-sag pouch.
Shirt $1.50
Drawers $2.00

RALEIGH HABERDASHER
WASHINGTON'S FINEST MEN'S WEAR STORE 1310 F STREET

Petain Makes Laval Dictator In Vichy Crisis

FRENCH, from Page 1.

powers to Laval "to enable him to speedily deal at any hour and in all places with the difficulties through which France is passing," and he declared he appreciated "the patriotism and foresight of Laval in all circumstances."

Still using the royal "We" in referring to himself, Petain said:

"We, Marshal of France and Chief of State by virtue of the constitutional law of July 10, 1940, decree that the head of government (Laval), outside of constitutional laws, has the power on his simple signature alone to make laws and issue decrees."

A Majority Vote

The marshal's new decree said that "in case of permanent incapacity (Petain's) the cabinet shall within a month appoint a Chief of State by a majority vote."

"At the same time," the decree continued, "it shall define and fix the respective powers and attributions of the Chief of State and Head of Government whose functions shall be separate."

Immediate repercussions from these developments were seen tonight in a Vichy report that Vice Admiral G. A. J. P. Auphan, Secretary for the Navy, and Robert Gibrat, Secretary of State for Communications, had resigned their cabinet posts.

Admiral Jean Marie Abrial, former governor-general of Algeria, replaced Admiral Auphan, and Jean Bichelonne combined Gabrat's post with his present one of Secretary of State for Industrial Production, incidentally, geared to Germany's war needs.

These men doubtless resigned in protest against Laval's new powers. They probably knew they were going to be fired anyway, since Admiral Auphan is known to be a supporter of Darlan.

Auphan undoubtedly is slated to use what prestige he retains in Algeria for the benefit of the Axis. There also remains the question of the Toulon fleet. Darlan has asked it to go over to the Allied side, but it still rides at anchor within gunshot of surrounding Axis occupation armies.

Policy Is Unclear

Just what form the pro-Axis policy of Laval will assume remained unclear tonight. There have been reliable reports that Laval was negotiating a peace with the Axis to replace the armistice, perhaps as a forerunner of trying to place France formally at war with the Allies.

These reported terms would give Germany Alsace and Lorraine, provinces they already have taken over, and would place the Vichy fleet alongside the Axis in an attempt to regain the French empire.

Segments of that empire now are occupied both by the Axis and the Allies. Japan is in French Indo-China, a fact that Vichy always ignores when speaking of "aggression;" the Fighting French control other parts; the Allies are in Morocco and Algeria, and both German-Italian and Allied forces in Tunisia.

Unless Laval eventually can cleverly propagandize the helpless French people it is thought unlikely that his Axis collaboration would take the extreme form of going formally to war against the Allies.

Appropriation Held Likely For Puerto Rico Food Probe

Senator Lucas (Democrat) of Illinois, last night said he believed the Senate Audit and Control Committee would report favorably on a resolution calling for expenditure of Senate funds for an investigation of critical food shortages in Puerto Rico.

Lucas, committee chairman, added that he expected the committee would formally take action either today or tomorrow.

If the investigation, already approved by the Senate Territories and Insular Affairs Committee, is supplied with funds—probably $5000—it will be contrary to the emphatic opposition of Interior Secretary Ickes.

Ickes' opposition, disclosed by Lucas who read into the record of a hearing of his committee yesterday a letter from the Secretary dated November 18, brought from Senator Chavez (Democrat) of New Mexico, sponsor of the investigation resolution, the charge that the cabinet officer:

"Is against this investigation for fear that some one will investigate some one he doesn't want investigated."

In the letter, Ickes declared that he was "afraid" the inquiry "would serve principally as a sounding board for a few people who hope to make political capital out of the effects of the war on Puerto Rican economy."

Ickes held that a shortage of shipping, caused by the submarine menace in the Caribbean and diversion of vessels to war fronts, was at the root of the island's economic difficulties.

War Shipping Administrator Emory Land and Deputy Administrator Lewis W. Douglas agreed in the letters read by Lucas that monthly shipments to Puerto Rico recently have averaged more than 12,000 long tons above the minimum needed for basic and secondary foods as stated in a report from Gov. Rexford G. Tugwell.

Pin in Esophagus, Baby Is Flown 1800 Miles to Aid

Philadelphia, Nov. 18 (AP).—A 9-month-old baby with an open safety pin in her lower esophagus was flown approximately 1800 miles from her West Indies home to Temple University's Chevalier Jackson Bronchoscopic Clinic today.

Physicians said the child, Lorraine Henriquee of St. Andrews, Jamaica, would be kept under observation for a day or two before an operation would be attempted. She swallowed the pin three days ago while playing on the floor.

She was accompanied by her mother, Mrs. Leah Henriquee.

Offical Admits $73,000 Profit On War Jobs

A steel company official was accused yesterday before a Senate investigating committee of setting up a "bleeding corporation" that made more than $73,000 profit on a $23,000 investment in the handling of war contracts.

The statement by Chairman Truman (Democrat) of Missouri of the committee investigating war spending brought from the witness, Kenneth T. Burr, an announcement that he was willing to return $33,000 to the Maritime Commission.

Burr, general manager of the Bancroft Rolling Mills of South Portland, Me., said he established a private firm, the Materials Handling Co., at the suggestion of the Todd-Bath Shipyards, to haul steel for merchant shipbuilding in the area. He put up $3000 cash and borrowed $20,000 to get the contract started.

Burr testified, under the questioning of committee members that he charged up more than $73,000 profit on contracts with the British government and the Maritime Commission, and also received a $10,000 salary in addition to the $30,000 the Bancroft firm pays him annually.

Of the total, $33,000 profit was made by hiring trucks at $3 an hour to haul steel and charging $3.50, Burr said.

"That's a kind of a bleeding corporation," Truman asserted. "This money was exacted from the United States Government."

Asked by committee counsel if he proposed to return the $33,000, Burr said:

"I certainly do."

Burr said he did not originally "want to get into the steel-trucking business" but that he had been urged to handle it by Todd-Bath officials.

Poll Tax Filibusters Confident of Blocking Senate Action

POLL, from Page 1.

mittee to report the legislation was taken with the aid of proxies and while a physical committee quorum was not present.

Senator Chandler overruled the first point of order, Senator Connally appealed the ruling of the chair. The Senate agreed 37 to 23 to Senator Barkley's motion to table the appeal.

Before the vote was taken, however, Senator Connally gave new evidence of the bitterness which the poll-tax issue has generated in the Senate—a bitterness that is certain to be carried over into the new Congress and to diminish the authority of the leadership.

The outburst engulfed Senator Norris. He was reminded of "majority rule in Nebraska," a reference to the Nebraskan's election defeat. Connally later volunteered to withdraw a reflection on Norris' statesmanship, but added:

"I've always admired the Senator, but I do not appreciate it that in the closing days of his Senatorship he should stab those of us who have been fighting with him and struggling with him through the years for liberal legislation."

Senator Russell (Democrat) of Georgia strongly hinted in the Senate that foes of the bill probably will debate the constitutional question raised by Doxey for a relatively brief period and then permit the bill formally to come before the Senate, confident that they have enough votes to defeat cloture.

Protects and Beautifies
ANCHOR FENCES
BERRALL-JASPER CO.
615 Colorado Building
NAtional 7677

Sell odd pieces of furniture with Post Classified Ads. Call an Ad-Writer at NAtional 4200.

THE RIM-OF-THE-WHEEL PLAN TO BEAT HITLER

ALSO IN THIS ISSUE:
We Can Lose The Fight For Food
The Nazis Plan Another Munich
The Profit System Looks Ahead

Likely to be one of the most discussed articles of the year is this description of the brilliantly conceived overall plan to beat Hitler—and in 1943! There's good news in every line of this article. Read it! Don't miss "Germany Can Be Beaten in 1943!" in this issue of the MERCURY.

ON YOUR NEWSSTAND NOW
The American Mercury

FRONT ROW SEAT

IN NEW YORK
Part of the fun of being in New York is to see... and do things... quickly and conveniently.
The Paramount Hotel is the central focal point to everything of special interest. Within 3 blocks are 42 theatres. Radio City is a 5 minute walk.
A modern, 21 story, fireproof hotel. Every room with a private bath and radio. Daily rates from $2.50
HOME OF BILLY ROSE'S DIAMOND HORSESHOE
The Nation's No. 1 Night Club
HOTEL PARAMOUNT
46th STREET AT BROADWAY
TIMES SQUARE
CHARLES L. ORNSTEIN Manager

BY APPOINTMENT TO H. M. KING GEORGE VI
VAT 69
In Age and Taste
SCOTCH WHISKY
at its Best!
8 YEARS OLD
BLENDED SCOTCH WHISKY
86 PROOF
"Quality Tells"
PARK & TILFORD IMPORT CORP., NEW YORK, N. Y.
Distributor: THE HOUSE OF STOVER, 2035 17th St. N.W.

It has "stuck to its guns" for 132 years

★ You can't beat the taste of Old Overholt.
That's why we've stuck to it for so many years.
And you'll know how good that taste is when we tell you that more people buy Old Overholt than any other bottled in bond rye whiskey on the market today.

Like a milder, lighter rye? Now you can also get OLD OVERHOLT at 86 proof not bottled in bond at bars and stores—same fine flavor. This whiskey is 6 years old.

National Distillers Products Corporation—A. Overholt & Co., Inc., New York, N. Y.

Opening Party

AT BOND'S · THURSDAY · FRIDAY · SATURDAY

Come on—let's celebrate! Our New main floor Furnishings Department is making its official bow. And to put it on the map in a hurry, we're throwing a money-saving jamboree you'll remember for a long time. Here's where war-time prices take a swell pasting—*on everything from shirts to socks, ties to travel kits, jackets to jewelry.* Get your list ready, bring it to Bond's Opening Party, and lay in what you need for months to come. *It'll pay you fat dividends!*

ALL OUR $1.65 SHIRTS

Get here early—and snap up your share of these beauties, fresh out of their original boxes. Lustrous broadcloths, rich madras, woven stripes—plenty of whites. 6 collar styles. Every shirt guaranteed for a full year. Hurry—Monday they go back to $1.65.

$1.00

Sorry! Only 6 to a customer.

★ Necktie Carnival

Get this—they're all hand made, and wool lined to chase wrinkles. One dollar per copy is where they belong, in today's market.

3 for $1.00

BOND CLOTHES
1335 F St. N. W.
Store Hours, Thurs., Fri., Sat., 9 A. M. to 9 P. M.
Listen to Arthur Godfrey, WJSV
Every Weekday Morning—7:45 to 8

'I Expected It,' Says Father of Craw's Death in African War

By the Associated Press

Traverse City, Mich., Nov. 18.—When a newspaperman called today on Mark Craw to inform him that his son, Air Force Col. Demas T. (Nick) Craw of Washington, had been killed at Morocco in what his superiors called "superlative heroism," the elder Craw said quietly:

"I know why you're here. Nick's dead. I expected it because he always picked up where the other boys left off."

Craw said the last word he heard from his soldier son—who died in a burst of machine-gun fire after volunteering to go ashore to convince the French commander at Morocco to surrender—was five weeks ago when the colonel telephoned from Washington to say:

"Dad, I am going away for a long time and you won't be hearing from me. I can't tell you where I'm going."

"Nick," said the father, "can you interpret some rough code?"

"Try me."

"I am going duck hunting tomorrow, Nick," the father said, "and every duck I shoot will be a Jap. How about you?"

"Mine won't," said the son.

Recalled the elder Craw: "I knew then he was going East, not West."

Fitting Epitome, Craw's Wife Says

Special Dispatch to The Post

Charlottesville, Va., Nov. 18.—Army life was what he always wanted and that he should have ended his military career in the service of his country was a fitting epitome to his active life, declared Mrs. Mary Victoria Craw, wife of Col. Demas T. Craw, interviewed tonight at her home, Dunlora, where she had resided for the last years with her son, Nicholas Wesson Craw, now 6.

Mrs. Craw, though not informed of her husband's death until noon today, exhibited spartan fortitude as she reviewed some of the highlights of the 25 years her husband had spent in the Army.

U-Boat Hits Four R. A. F. Planes Before Sinking

U. S. Twelfth Air Force Headquarters, Algeria, Nov. 15 (Delayed) (AP).—British-manned American-made planes figured in a strange submarine-airplane battle in the Mediterranean in which a U-boat was knocked out after she had damaged four attacking bombers, it was disclosed today.

A group of five Hudson bombers of the R. A. F. coastal command, led by Wing Commander Dennis Spotswood of Teddington, England, located the German submersible and Spotswood's plane swept in to loose depth charges within 10 feet of the conning tower.

Unable or unwilling to submerge, the German crewmen fired on Spotswood's plane, smashing one of the gasoline tanks and hit a total of four out of the five bombers as they swept over in attack, although none of the plane crewmen was hurt.

An Allied destroyer hurried up to join the scrap just as the U-boat sank. American-manned Spitfires arrived in time to help spot the German crew struggling in the water and direct the destroyer to them to save them from drowning.

The German captain and crew finally all were captured and turned over to an American armored patrol ashore.

WOODWARD & LOTHROP

**** The Christmas Store ****

10th, 11th, F and G Streets
Phone District 5300

Store Hours: 9:30 to 6:15
Thursdays, 12:30 to 9

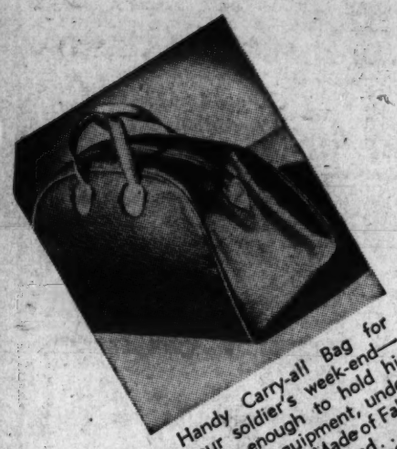

Handy Carry-all Bag for your soldier's week-end—large enough to hold his shaving equipment, underwear, socks. Made of Fabrikoid, slide-fastened.....$3
LUGGAGE, EIGHTH FLOOR

Early American Old Spice Men's Set by Shulton—a quick-lathering tube shaving cream and a bottle of refreshing After-shave Lotion. With tax ----------$1.60
TOILETRIES, AISLE 13, FIRST FLOOR.

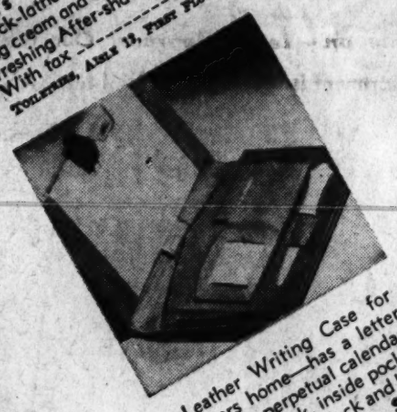

Leather Writing Case for letters home—has a letter opener, perpetual calendar, address book, inside pocket for stationery, lock and key, $6.50
STATIONERY, AISLE 6, FIRST FLOOR

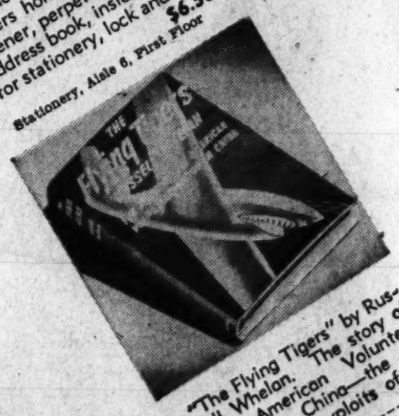

"The Flying Tigers" by Russell Whelan. The story of the American Volunteer Group in China—the extraordinary exploits of airmen in China----------$2.50
THE BOOK SHOP, AISLE 22, FIRST FLOOR.

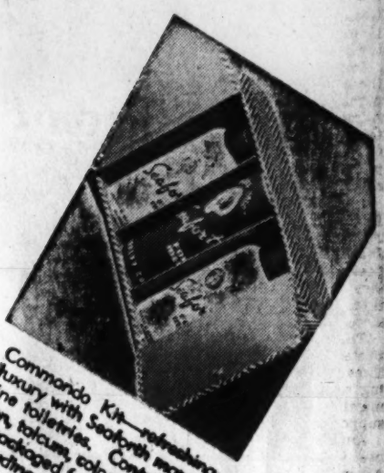

Commando Kit—refreshing luxury with Seaforth manicure line toiletries. Contains lotion, talcum, cologne, emery. By package for service men, including 10% tax....$3.50
THE MEN'S STORE, SECOND FLOOR.

Woodward & Lothrop Keen steel Razor Blades—best double-edge blades that fit most any razor—be sure to definite preference for razor blades----------50 for $1
THE MEN'S STORE, SECOND FLOOR.

Bell & Howell Filmo "Companion" 8mm Movie Camera makes accurate picture-taking dependable, quick, easy. Four operating speeds, complete exposure guide.
CAMERAS, AISLE 10, FIRST FLOOR

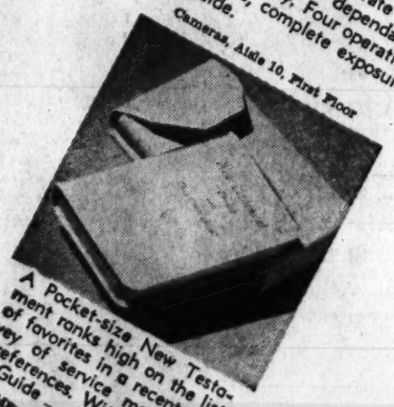

A Pocket-size New Testament ranks high on the list of favorites in a recent survey of service men's gift preferences. With Devotional Guide----------$1
THE MEN'S STORE, SECOND FLOOR.

Soft, Comfortable Calf Slippers make a lot of difference after drill and during leisure hours. Soft soles for tired feet—a welcome gift, $4.50
THE MEN'S STORE, SECOND FLOOR.

Victory Tin of chocolates—two pounds in all—packed especially for the armed forces in a red-white-and-blue and eagle tin....$1.35
CANDY, AISLE 14, FIRST FLOOR.

Buxton "Sam Browne" Service Billfold of levant goat—especially designed to meet the needs and preferences of service men of all branches, $3.50
THE MEN'S STORE, SECOND FLOOR.

Sturdy mercerized Cotton Socks in approved khaki color—he wears socks out rapidly—replace them with these....45c; 3 pairs, $1.35
THE MEN'S STORE, SECOND FLOOR.

Give Him a War Bond for Christmas

Both he and Uncle Sam benefit by this act. Invest 10% of your earnings, too, in War Bonds and Stamps—these are dollars for Victory—a long-time investment for yourself. Victory Booth, First Floor; U. S. Post Office, First Floor; any Service Desk (except the First Floor).

Be Sure You Mail Your Gift in November

Uncle Sam urges you to shop for Christmas and mail all your gifts in November. This way, you ease the shortage of help, comply with war-time restrictions on deliveries, make sure your gifts will arrive at their proper destination before Christmas Day.

Santa Claus suggests you shop for the particular gift for that particular service man—soldier, sailor or marine—in the Christmas Store. These suggestions tell only part of the story—many, many more await your choosing and his pleasure in receiving. You find they agree with his idea of compactness, utility, purpose.

ATTENTION...

Santa Wants Service Men's Gifts from the Christmas Store Mailed in November

All-use Bag contains complete essentials for shining shoes, necessities for sewing and accessories for good grooming. Complete in a khaki case ----------$3.75
BOOTHS, AISLE 21, FIRST FLOOR.

Kirsten Pipe—a cool, clean, modern smoking contribution to his between-duty hours ----------$7
Christian Piper Fine Pipe Tobaccos. Complete....$2
THE MEN'S STORE, SECOND FLOOR.

Christmas Package from The Food Shop contains a 14-ounce box of cookies and a plump two-pound fruit cake—packed together in a mailing box ----------$1.75
THE FOOD SHOP, EIGHTH FLOOR.

WOODWARD & LOTHROP
**** The Christmas Store ****

10th, 11th, F and G Streets — Phone District 5300

Note: The Store will be open Monday, November 23rd, from 12:30 to 9 for shopping instead of Thursday, November 26th, Thanksgiving Day

Shop Today 12:30 'til 9 for Treats in Good Eating for

Thanksgiving

Remember your service man's sweet tooth and send him a tasty gift from the Christmas Store

Goodies from Our Bakery Counter . . .

Some from Our Own Kitchens

Delicious Light or Dark Fruit Cake packed with fruits and nuts and spices and the wherewithal necessary for a tempting flavor. Packed in a tin box for mailing or giving—or keeping at home 'til Christmas.

1 pound, **$1.15**; 2 pounds, **$2.30**; 3 pounds, **$3.40**; 5 pounds, **$5.60**

Honey Dew Melon Circles Preserves. 1-pound 4-ounce jar.....**95c**

White or Wholewheat Rolls, made of enriched flour. Dozen.....**20c**

Mince Pie, 50c, $1; Pumpkin Pie, 50c, $1; Apple Pie, 50c, $1

Wellesley Fudge Cake—tempting, rich and delicious...**75c and $1.45**

Chocolate "Indians" for the children's dessert. Dozen.....**60c**

Give a Box of Delicious Assorted Jellies—packed in 1½-ounce jars. 7 Assorted Jellies.....**$1.05.** 12 Assorted Jellies.....**$1.55**

Marmalades and Preserves in 10-ounce hand-decorated jars.....**75c**

Rolls, cakes and pies cannot be delivered

BAKERY COUNTER, TEA ROOM BALCONY, SEVENTH FLOOR

A Special Delight Is a Candy Treat —Chosen Conveniently on Our First Floor

Bromm's Old Virginia Fruit Cakes—rich in fruits, nuts, spices flavor. 1 pound, **$1.05**; 2 pounds, **$1.85**; 5 pounds, **$4.50**

Delicious California Glace Fruits in wooden boxes. Pound....**$1.25**

Assorted Hard Candies. 2½-pound tin **$1.25**

Assorted Chocolates in an attractive floral tin. 3-pound box.....**$2**

Miniature Chocolates packed in a tin box. 2-pound size.....**$1.85**

CANDY, AISLE 14, FIRST FLOOR

Taste Tempters from The Food Shop for Thanksgiving Entertaining

Martha Ann Glace Fruit—large pieces of assorted fruits. 12 ounces, **$1.05**; 16 ounces, **$1.30**; 22 ounces.....**$1.80**

Helen Harrison Assorted Chocolates and Bonbons. 3-lb. tin..**$1.25**

Martha Ann Fruit Cake, 96% fruit and nuts. Serve as a pudding or plain as a fruit cake. 1½-pound tin, **$1.85**; 3-pound tin.....**$3.50**

Martha Ann Brandy Hard Sauce for plum puddings. 7-ounce jar **60c**

Charlotte Charles Rum Cakes made from a 200-year-old recipe of Charlotte Charles. About 24 cakes to the tin. 12-ounce tin.....**$1.65**

Black Palm Pitted Imported Dates. 1 pound, **60c**; ½ pound....**30c**

Bunte Assorted Chocolates, all milk chocolate. 3-pound tin.....**$1.50**

Cal-Trop Pulled California Figs. 1-pound package.....**55c**

Wood's Old-Time Mincemeat to make that steaming hot, old-time flavor mincemeat pie for your Thanksgiving dinner. 1½-pound.....**48c**

New York State Sharp Cheese, aged right to crumble when you slice it—serve it with your mincemeat, pumpkin or apple pie—use it to prepare unusually good welsh rarebits. Pound.....**60c**

Todd's Old Virginia Cooked Ham, ready to slice and serve cold or hot. Each weighs between 6 and 8 pounds. Pound.....**$1.05**

California Cluster Raisins that everyone enjoys. 15 ounces.....**35c**

THE FOOD SHOP, EIGHTH FLOOR—Express Elevator Service

Japanese Admit Heavy Loss In Solomons Sea Battle

PACIFIC, from Page 1.

and inflicted heavy damages on the airfield and its facilities.

"On November 14 while escorting our transport fleet in the face of a fierce counterattack by enemy aircraft, imperial naval forces encountered an enemy reinforcement fleet with two battleships and more than four large-sized cruisers at a point northwest of the island and at night, after a heated encounter, destroyed the major part of the enemy auxiliary units and heavily damaged two large battleships, routing the enemy fleet in a southern direction."

This was Japan's response to the official United States report that the enemy fleet itself was forced back from the lower Solomons in such disorder that some of its units exchanged gunfire.

But the imperial headquarters summed up the Japanese losses and damage as follows:

"One battleship (presumably of the Kongo class), sunk; one battleship damaged; one cruiser sunk; three destroyers sunk and seven transports damaged. Thirty-two planes dived into the enemy and nine (other) planes failed to return."

Here is the Japanese score, not confirmed by any Allied source, of United States losses in the same fight:

". . . sunk—eight cruisers, including three new type. Five of these cruisers were instantly sunk. Four or five destroyers. One transport.

"Heavily damaged—Two battleships, three cruisers, three or four destroyers and three transports.

". . . Losses of enemy aircraft—63 planes shot down and more than 10 (others) destroyed."

American Claims

The Japanese communique covered the action of November 12-14 and contrasts with the following United States Navy report of Japanese losses:

Sunk—One battleship, three heavy cruisers, two light cruisers, five destroyers and eight transports.

Damaged—One battleship and six destroyers.

Destroyed—Four cargo transports.

In that same period, the United States acknowledged the loss of two light cruisers and six destroyers.

For the Japanese home front, the Tokyo radio had broadcast a claim that the 35,000-ton U. S. battleship North Carolina and the 33,400-ton Idaho "fled after receiving terrific damage at the hands of the Japanese navy."

There has been no Allied confirmation that those vessels even were in the Southwest Pacific and the report on the Idaho clearly showed that the Axis propaganda had slipped up.

The Paris radio, German controlled, claimed last October 22 hat survivors of the Idaho had been landed at Gibraltar. The Italians claimed on October 6 that the Idaho was sunk off West Africa. There has been no confirmation of any kind of these claims.

Like Washington GriffinCouldn't Lie, Witness Says

New York, Nov. 18 (AP).—A collateral descendant of the Nation's first President today described William Griffin, charged with conspiracy to undermine the morale of the armed forces, as "a man like George Washington — he couldn't tell a lie."

The witness, the Rev. Richard Blackburn Washington, pastor of the Roman Catholic Shrine of the Sacred Heart, Hot Springs, Va., testified for the publisher of the New York Inquirer at proceedings in which the Government seeks to remove Griffin to Washington for trial on the conspiracy indictment.

The priest identified himself as a great grandnephew of Washington and said his father was born at Mount Vernon, Va., Washington's ancestral home. He said he had known Griffin for about 15 years and that "his reputation is 100 per cent as to citizenship and the highest for patriotism."

United States Commissioner Garret W. Cotter, before whom the removal proceedings have been held, gave both sides two weeks to file briefs.

In Congress

TODAY

Senate

Meets at noon.

Committees: Judiciary Subcommittee, open, on nomination of Louis E. Goodman; Banking and Currency, open, rubber tire bill; Special Defense Committee, on Winfield Park housing project; Finance, executive, calendar; Foreign Relations, executive, Panama legislation; Agriculture, open, to hear farmers on stabilization law.

House

Meets at noon.

YESTERDAY

Senate

Considered motion to call up anti-poll tax bill.

Recessed at 5:25.

House

Not in session.

WOODWARD & LOTHROP
**** The Christmas Store ****

10th, 11th, F and G Streets — Phone District 5300

Christmas Shopping Hours Now Through December 31st 12:30 to 9 o'clock P.M.

Thursday, November 19th
Monday, November 23rd
Thursday, December 3rd
Thursday, December 10th
Thursday, December 17th
Monday, December 21st
Monday, December 28th

All other days the hours are 9:30 A.M. to 6:15 P.M.

Please note—Monday, November 23rd replaces Thanksgiving Day.

Mondays, December 21st and 28th, replace the eves of Christmas and the New Year (Thursdays).

This schedule has been devised as the best possible for shoppers and workers alike under wartime conditions.

May we urge you to shop early—begin now if you have not started—before 3 o'clock on the days when 9:30 is the opening hour—before 5 o'clock when 12:30 is the opening hour.

Please take packages with you to help us conserve tires and gasoline, packing and wrapping

Manhattan Furlough

With the war holding you so close to your job, you owe yourself the relaxation that an autumn weekend in New York will bring you!

Especially if you stop at

The **PLAZA**

Overlooking Central Park and its quaint Hansom cabs.

Hear HILDEGARDE, America's Foremost Entertainer, in the newly decorated

Persian Room at the Plaza

See the new shows that have won the critics' acclaim.

See the latest fall and winter styles in the smart shops of 5th Avenue

WASHINGTON OFFICE
Investment Building
REpublic 2642

ROOM TARIFF
Single from $6
Double from $8
Suites from $13

For reservations or other information, write to Henry A. Rost, President and Managing Director

The **PLAZA** *New York*

FIFTH AVE. AT 59TH ST. FACING CENTRAL PARK

Shop Today 12:30 'til 9 for Books to Delight Your Youngster

50c and $1

4 Titles at $1.50 . . . 1 Title at $2

WOODWARD & LOTHROP
The Christmas Store
10th, 11th, F and G Streets
Phone DIstrict 5300

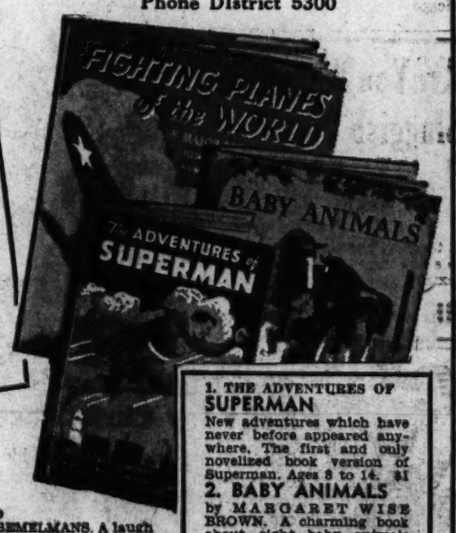

Good books build character and stimulate initiative. These have been carefully selected with an eye to your purse and the youngster's interests—adventures—nature books—popular science—history, etc. All books have large, clear type and all are beautifully illustrated in full color and black and white. Approximate age range is given with each title.

4. SUBMARINE
THE STORY OF UNDERSEA FIGHTERS
by KENDALL BANNING. Everything about submarines. The text has the official approval of the U. S. Navy. *Age 10 and up.* $1

5. FIGHTING SHIPS OF THE U. S. A.
By LIEUT. COMDR. VICTOR BLAKESLEE, U. S. N. Complete information about the U. S. Navy, and all its ships and planes. *Age 10 and up.* $1

6. WAR IN THE AIR
by JOHN B. WALKER. Vivid descriptions and pictures of planes and pilots in action. *Age 11 and up.* $1

7. A HISTORY OF THE U. S.
FOR YOUNG PEOPLE
by ARENSA SONDERGAARD. A new picture book history of the United States. *Ages 7 to 10.* $1

8. WALT DISNEY'S VICTORY MARCH
An amusing and clever book that encourages the saving of Defense Stamps. Complete with a Defense Stamp Album and a 10c Defense Stamp. Ages 5 to 9. $1

9. THE METROPOLITAN OPERA GUIDE FOR YOUNG PEOPLE
by HELEN DIKE. The plots and stories of 23 operas, together with the main musical themes. Illustrated by Tenggren. Ages 10 to 14. $2

10. WONDERS OF THE HEAVENS
by ARTHUR DRAPER. Facts about the earth, the stars, and the skies. Ages 8 to 12. 50c

11. A CHILD'S BOOK OF CHRISTMAS CAROLS
Illustrated by MASHA. Words and music, and gorgeous pictures in color. Age 5 and up. $1.50

12. SWEENEY'S ADVENTURE
by JOSEPH KRUMGOLD. A boy's adventure in the Bronx children's zoo. Ages 8 to 12. $1

13. JOHANN SEBASTIAN BACH
by HARRIET BUNN. This biography has had wide acceptance by music teachers. Ages 8 to 12. $1

14. AMERICAN BUTTERFLIES AND MOTHS
by CECILE HULSE MATSCHAT. A "must" for the nature students' library. Age 10 and up. $1

15. ROSEBUD
by LUDWIG BEMELMANS. A laugh on every page. Adapted from an old African folk-tale. Ages 3 to 6. $1

16. SNOWBALL, Adventures of a Young Gorilla
by OSA JOHNSON. The famous woman explorer tells about a pet she once had—a baby gorilla. Ages 9 to 12. $1.50

17. AMERICAN TREES
by RUSSELL LIMBACH. Authentic color work and an informative text. Ages 10 to 14. $1

18. DIEGO WINS and Other Carribbean Stories
Three stories of our neighbors to the south. Ages 8 to 10. $1

19. KIMBI, Indian of the Jungle
by HENRY LIONEL WILLIAMS. About a tribe of Indians in eastern Equador. Ages 8 to 10. $1

20. THE THREE LITTLE PIGS
Illustrated by MARY CAMERON. A new edition with many charming pictures. Ages 3 to 7. 50c

21. THE THREE BEARS
Illustrated by MARY CAMERON. A companion of The Three Little Pigs. Ages 3 to 7. 50c

22. FAVORITE NURSERY SONGS
30 songs, with illustrations in full color. Ages 3 to 7. 50c

23. MOTHER GOOSE
Wise selection and tasteful pictures. Ages 3 to 7. 50c

1. THE ADVENTURES OF SUPERMAN
New adventures which have never before appeared anywhere. The first and only novelized book version of Superman. Ages 8 to 14. $1

2. BABY ANIMALS
by MARGARET WISE BROWN. A charming book about eight baby animals and what they do morning, noon and night. Ages 3 to 6. 50c

3. FIGHTING PLANES OF THE WORLD
by MAJOR BERNARD A. LAW. Exciting pictures of all battle-planes, including the Japanese Zero, with full authoritative descriptions. Age 10 and up. $1

24. A CHILD'S BOOK OF PRAYERS
Unusually beautiful. 17 full pages are printed in six pastel shades and gold. Ages 5 to 10. $1.50

25. PANTALOONS
by OSA JOHNSON. The adventures of a baby elephant. Ages 9 to 12. $1.50

26. WONDERS OF THE SEA
by GLADYS PRATT FREUND. Deep sea monsters, others . . . a delightful book. Age 10 and up. $1

27. AMERICAN SONGBIRDS
by MAITLAND A. EDEY. A beautiful book with accurate descriptions and illustrations. Age 10 and up. $1

28. AMERICAN WATER BIRDS
by MAITLAND A. EDEY. Interesting, descriptive text, and magnificent pictures. Age 10 and up. $1

COME IN AND SEE THEM OR USE THIS COUPON TODAY.

THE FAMOUS **$1 BABAR BOOKS**
by JEAN DE BRUNHOFF
Ages 3 to 6.

29. BABAR AND ZEPHIR
30. BABAR AND HIS CHILDREN
31. THE STORY OF BABAR
32. THE TRAVELS OF BABAR
33. BABAR THE KING

The Book Store, Aisle 23, First Floor

WOODWARD & LOTHROP
Washington, D. C.

Please send me the books whose numbers I have encircled below.

1 2 3 4 5 6 7 8 9 10 11
12 13 14 15 16 17 18 19 20 21 22
23 24 25 26 27 28 29 30 31 32 33

Name.....

Address.....

( ) Charge ( ) Money Enclosed ( ) C.O.D.

Children's Book Week—November 15 to 21

Commission Head Cites Chaplain Need

Urges Young Clerics To Take Position at Baptist Convention

By Robert Tate Allan
Post Church Editor

A plea for younger clergymen to consider the opportunities of chaplaincy service in the Armed Forces was made yesterday by Dr. S. Arthur Devan in praising the Government's recognition of religion's importance in the lives of servicemen.

Dr. Devan told delegates at the sixty-fifth annual meeting of the D. C. Baptist Convention of Churches that there was now one chaplain for every 1000 or 1200 men in the Armed Forces and that several chaplains already had laid down their lives at the battlefronts.

FRASER

Dr. Devan, director of the General Commission on Army and Navy Chaplains, quoted Gen. George Marshall as once saying:

Praises Army

"I do not believe any army in the history of the world has ever been created with as much care for the moral and spiritual guidance of its soldiers as has this great emergency Army of the Western Hemisphere."

He also quoted a chaplain stationed in New Guinea as declaring:

"After this war no soldier can say truthfully that the church failed me when I was in the Army. The church is meeting its moral and spiritual obligations."

The convention at business sessions, reelected George B. Fraser of Chevy Chase Baptist Church, for the third term as president. Also reelected were Mr. Chandler Stith, pastor of Brookland Baptist Church, vice president; William N. Janson, Second Baptist Church, secretary; Edward N. Janson, assistant secretary, and Maj. Elgin Smith, treasurer.

The convention, covering Baptist churches in Maryland and the District, went on record as pledging all-out support to the United Nations' war efforts.

Another resolution, copies of which will be sent to the District school board, expressed hope that "nothing would be done in revising the textbooks regarding use of alcohol that would in any way lend encouragement to the increased consumption of strong drink."

The meeting closed last night at National Baptist Memorial Church with a song program by residents of the Baptist Home for Children and an address by the Rev. Everett Gill, representing the Southern Baptist Foreign Mission Board.

Petworth Baptist Church, Seventh and Randolph Streets Northwest, was selected as the place for the annual Baptist meeting in November, 1943. The Rev. Clarence W. Cranford, pastor of Calvary Baptist Church, will be convention preacher, and the Rev. Luther J. Holcomb, of Temple Baptist Church, alternate. The midyear District Baptist meeting will be in May at Second Baptist Church, Seventeenth and East Capitol Streets.

Lawyers Decide

Owner Wins Eviction Suit Compromise

Mrs. Laura M. Blake of 1362 Shepherd Street Northwest must find a new home by June 15 under a Municipal Court order, notwithstanding the District Rent Control Law.

With the jury deadlocked after an hour's deliberation, opposing attorneys agreed in court late Tuesday to settle the eviction suit brought by her landlord, Charles Christakos of 1306 Shepherd Street Northwest by such a stipulation.

By the compromise, Christakos wins the case, in effect. It was heard by Chief Judge George F. Barse.

Christakos brought the suit under a provision of the Emergency Rent Control Act, which permits a landlord to have a tenant evicted if he can show that he intends to use the vacated apartment for himself and his family.

Attorneys Edward A. Aaronson and Vincent Toomey, representing Christakos, argued before the court that Christakos had bought the house July 29, after Mrs. Blake had moved in, and needed it for his own use. Christakos testified his present home was too small for his family and that he had been forced to have his 9-year-old daughter stay with her grandparents.

Mrs. Blake, who sublets part of the house to nine Government workers, was represented during the trial by Attorney Herman Miller.

Cramer Convicted Of Treason as Saboteur Aide

New York, Nov. 18 (AP).—Anthony Cramer, 42-year-old mechanic accused of aiding two of the eight Nazi saboteurs landed by submarine on the Atlantic Coast last June, was convicted of treason by a 12-man jury in Federal Court tonight.

The jury deliberated slightly more than two hours on the case of Cramer, who was charged with having met and extended "aid and comfort" to Werner Thiel and Edward J. Kerling after they were landed by a German submarine on the Florida coast. Both spies were executed in Washington.

Cramer, who will be sentenced next Wednesday by Judge Henry W. Goddard, faces a penalty ranging from five years prison sentence and $10,000 fine to death.

His treason trial was the third to end in conviction in 148 years. First after such a long period was that of Max Stephan of Detroit last August 6. Six relatives and friends of the executed saboteur, Herbert Haupt, were convicted in the second treason trial last Saturday in Chicago.

Trapped in Crushed Car, He Emerges Unhurt

"REQUIRED READING"—Holding a book, Floyd Perry (arrow) awaits rescue from an auto which actually folded up like the proverbial accordion in Chicago yesterday when it collided with a street car. The driver, Roy Hoffelt, and Perry were removed unhurt after an hour's work by rescuers. The car was crushed when caught between railway pillar and trolley car

Associated Press WIREPHOTO

SERVE WINE WITH YOUR THANKSGIVING DINNER!

Clark's
705–14th St. N.W.

Rich Red Burgundy will add zest to holiday dining.

SHOP EARLY

AMERICA'S FINEST
COLCOMBET WINES
CALIFORNIA BOTTLED
Select American Vintage Wines from California's finest Vineyards!
Private Cellar Red Burgundy, '36
Pinot Noir Red Burgundy, 1935 Heavy, Rich
Chablis, 1938 White Burgundy
Cabernet 1935 Red Claret
Sauterne, 1936 White Medium
Moselle, 1940 Medium Fruity
Reisling, 1936 Light Dry
Hock, 1936 Light Dry
CHOICE $1.19 Fifth —12% by Vol.
$12.95 case.

IMPORTED "RON REY" Puerto Rican RUM
Popular just rite quality Rum . . . Gold or White . . . makes finest Rum Collins, Cuba Libre and other rum mixtures. 86 proof.
$2.34 Fifth

FOR SUPERIOR COCKTAILS
COLCOMBET VERMOUTH
Dry or Sweet 20%
Note: Colcombet Vermouths are made from choice California wines and Imported Herbs. The heart of a good cocktail.
$1.29 30 oz. Bottle

IMPORTED NOILLY PRAT FRENCH VERMOUTH 17% by Vol. $1.99 30 oz. Bottle

Reduced—FAMOUS DUBONNET WINES
Produced by the same formula since 1846. 19% by vol. $1.29 30 oz. Bottle

BOTTLED IN BOND 100 PROOF COPPERSTONE STRAIGHT BOURBON $2.49 Quart

Imported to Sell for $3.19
Thanksgiving Special
IMPORTED DUARTE BRANDY V.S.O.P. 25 YEARS OLD
An exceptional buy on this famous brandy. Every drop 25 years old. 84 proof.
Reduced! $2.69 FIFTH
$31 Case

CLARK'S STRAIGHT MONOGRAM Rye or Bourbon
6 YEARS OLD
Smooth, a grand mixer for Hi-Balls and Cocktails. 86 proof.
$2.39 QUART
$27 Case

BOTTLED IN BOND 100 PROOF WATHEN'S
Special Reserve KENTUCKY BOURBON 5 YEARS OLD
$2.89 Quart
$33.75 Case

GALLON JUGS Fruit Industries 19-21% Sunshine California WINES
$1.79 Gallon
Choice of Dry Sherry, Medium Sherry, Tokay, Muscatel; also Claret, Sauterne, Burgundy. 14%.

SPECIAL USHER'S EXTRA QUALITY GREEN STRIPE SCOTCH
Produced and bottled by J. & G. Stewart, Edinburgh, Scotland. 86 proof.
No deliveries except with other merchandise.
$3.15 Fifth

Note: We still have a limited supply of the world's finest IMPORTED CORDIALS AND BRANDIES . . . COINTREAU . . . GRAND MARINIER . . . CHARTREUSE . . . BENEDICTINE . . . HULTS KAMP DUTCH . . . HENNESSY and MARTELLS COGNACS . . . CUSENIER FRENCH . . . ZWACK HUNGARIAN CORDIALS AND MANY OTHERS.
These Items Make Excellent Christmas Gifts . . .
Choose Yours While Supplies Are Still Available

World Famous PETER DAWSON Dimple Scotch
"Peter Dawson" is justly famous for its perfect balance — Neither too light nor too heavy — MILD and MELLOW. 86 proof.
$3.49 Fifth
$41.00 Case

Reg. $1.99 Imported SANCHEZ ROMATE
Spanish Sherries Bottled in Spain
AMONTILLADO Pale, Dry and Nutty
SECO FINO Delicious, Light, Very Dry Splendid for Cocktails
18% by Vol.
$1.29 Fifth 4 for $5

Maison Jaudin New York State CHAMPAGNE or Sparkling Burgundy XTRA DRY
Delicious sparkling wine NATURALLY FERMENTED in the bottle. Fine for Thanksgiving & Holidays 12% by Volume
$1.79 Fifth
$20.50 Case

SCHENLEY'S CORONET 5-Star Brandy
Distilled in California from native grown grapes. Coronet is of the flavor and bouquet which connoisseurs appreciate.
84 Proof
$1.99 Fifth

CLARK'S STRAIGHT KENTUCKY BOURBON OR MD. RYE
7 Yrs. Old 86 PROOF
$2.69 Quart
$31 Case

6 Yrs. Old
FOR THOSE WHO WANT THE BEST
Waterfill & Frazier SOUR MASH 100 PROOF KENTUCKY BOURBON 6 YEARS OLD
We are proud to recommend this fine OLD FASHION SOUR MASH WHISKEY as the finest of all Kentucky Bourbons. Sold on a quality basis and with a money back guarantee.
$3.29 QUART
$37.50 Case

Choice Vintages! Very Scarce!
IMPORTED FRENCH VINTAGE WINES
MEDOC, MARGAUX 1928 RED CLARET
Chambertin, Pommard 1928 RED BURGUNDY
SAUTERNE, GRAVES BARSAC 1928 WHITE
An excellent wine for the holidays. Guaranteed sound and delicious. 12% by vol. A real buy.
$19.75 Case
$1.69 Fifth

CLARK'S PRICES ARE STILL LOW EVEN WITH ALL NEW FEDERAL TAXES ADDED

BABY GRAND BARGAINS
Exceptionally Fine Values, Like New
• KNABE
• ESTEY
• STEINWAY
• MASON & HAMLIN
from $395
KITT'S
1330 G Street • REpublic 6212

WILL THE NAZIS SOON TRY FOR PEACE?
The American Mercury
Hitler always fights on two fronts—and often the diplomatic or political is more important than the military. This summer he prepared plans for a peace drive that may soon be unleashed. His diplomats have already tried to pave the way for it through United Nations consuls in neutral countries. Does he think the end is in sight, or is this just one of his steps towards final victory? Look behind the scenes with Hans Habe, international journalist and author of "Beware of Hitler's Peace Blitz" in this month's MERCURY.
ALSO IN THIS ISSUE:
The Rim-Of-The-Wheel Plan To Bomb Hitler
The Profit System Looks Ahead
We Can Lose The Fight For Food
ON YOUR NEWSSTAND NOW

Are You Neglecting Sluggish Kidneys?
Why not drink MOUNTAIN VALLEY MINERAL WATER From Hot Springs, Ark.
It tends to stimulate the kidneys to a healthy action and eliminate toxins.
ME. 1062 804 12th St. N.W.

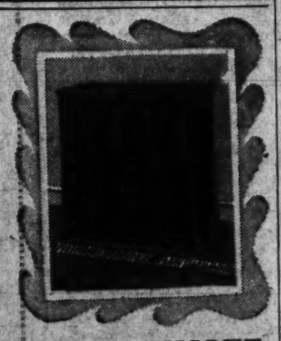
THE ULTIMATE IN MUSIC
There is no finer automatic musical reproducing instrument than the Capehart—its superlative tone fidelity is matched by its human-like performance. You will thrill to the exclusive Capehart changer that turns the records over automatically, playing forty selections. You'll enjoy this radio which receives both standard and short wave, as well as frequency modulated broadcasts. Come in and hear it today.
Capehart
The World's Finest Instrument For Musical Reproduction
Open Thursday Until 9 P.M.
Call REpublic 6212
KITT'S
1330 G Street

IT'S CORRECT—WHEN IT'S AT SALTZ "F" STREET

"FOX OF ENGLAND"
Chalk Stripe Flannels
HAND TAILORED BY LANGROCK
Specially Priced 65.00
To gentlemen who respect quality and understand style, a suit of FOX of ENGLAND Flannels hand tailored by LANGROCK constitutes a very prized possession. In a recent shipment we received just 4 bolts of this precious fabric from this famous British mill, and had them superbly tailored by Langrock of New Haven. Navy Blue and White. Oxford Grey and White, rich vivid ¼-inch stripe. Truly the smartest suit a man could ever wish for. All sizes.
Saltz BROS INC Fst.
1341 F Street
Open Thursday 12 Noon to 9 P. M.

Turkey day dinner
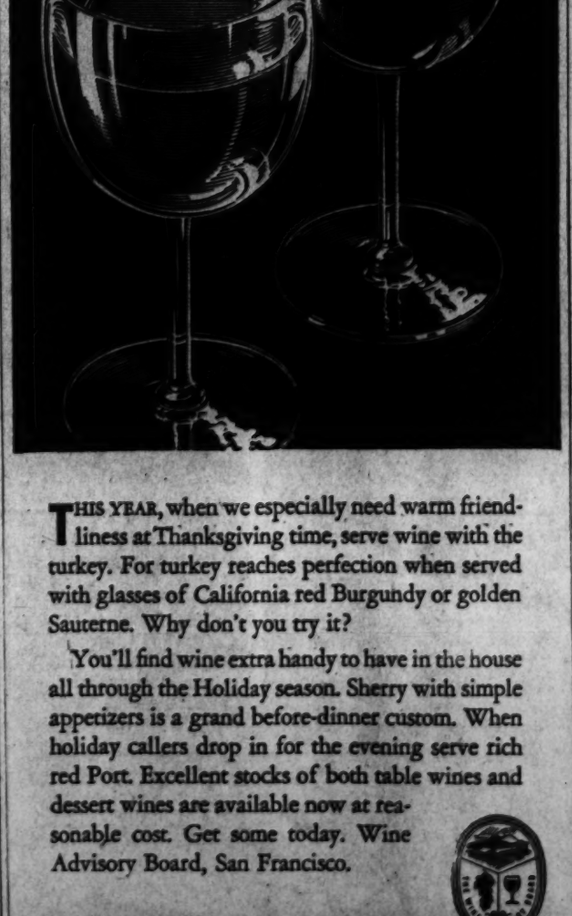
calls for
WINE

THIS YEAR, when we especially need warm friendliness at Thanksgiving time, serve wine with the turkey. For turkey reaches perfection when served with glasses of California red Burgundy or golden Sauterne. Why don't you try it?

You'll find wine extra handy to have in the house all through the Holiday season. Sherry with simple appetizers is a grand before-dinner custom. When holiday callers drop in for the evening serve rich red Port. Excellent stocks of both table wines and dessert wines are available now at reasonable cost. Get some today. Wine Advisory Board, San Francisco.

Remember your pledge— BUY WAR BONDS AND STAMPS

D. C. Man Decorated In Solomons Action

D. C. Man Wins Navy Decoration

LIEUT. COL. WILLIAM McKELVY

Lieut.-Col. McKelvy 13 Others Get Award From Adm. Halsey

Lieut. Col. William Nessler McKelvy, United States Marine Corps, whose family lives at 3525 Davenport Street Northwest, was among the 13 men to be given the Navy Cross by Vice Admiral William F. Halsey, jr., on Guadalcanal, on November 9 in recognition of their exploits in recent fighting.

Colonel McKelvy was cited for "outstanding display of courage and coolness throughout the action from October 9 to October 24," according to an Associated Press dispatch last night.

He previously was cited for holding the American left flank against a Jap counterattack in September.

Mrs. McKelvy said last night she and their two children, Miss Frances McKelvy, 19, and son William Nessler McKelvy 3d, last saw the colonel in the Spring of this year.

He is the son of Col. and Mrs. William N. McKelvy, former residents of Washington.

Colonel McKelvy graduated from the Naval Academy in 1921 and received his commission in the Marine Corps the same year.

He has been on duty in many parts of the country but never in Washington. Mrs. McKelvy, the former Frances Callaway, lived here before her marriage.

Among others decorated with McKelvy was:

Pvt. First Class Joseph D. R. Champagne of Lewiston, Me., "for extraordinary heroism in a tank attack on the Matanikau River on October 23. Champagne remained in a foxhole while an enemy tank bore down on him, rose and placed a grenade in the tank track, decommissioning the tank."

Of the entire group, Private Champagne stood out. Boyish looking, perhaps 17 years old, he was palpably nervous in the face of so many stars and the eagles of so many famous aviators.

Yet his exploit required perhaps more courage than all the rest. Whereas the others were equipped with sidearms, Champagne was armed with a rifle. As Halsey handed the metal box and citation and offered his right hand to shake, Champagne stumbled trying to keep the citation in his left hand, prop the rifle against his leg and accept the admiral's hand.

Asked how it would be possible to win the war in this sector, Halsey replied, "Kill Japs. Kill Japs. Kill more Japs, regardless of the nationality of the island on which they are met."

He termed the naval picture fine "from our point of view."

"Have naval operations changed your mind about the role of battleships and carriers?" he was asked.

"No," he answered. "One way to beat the Japs is to sink ships, sink ships and sink more ships. Maybe after all the carriers are gone, our battleships still will be there to beat them."

Jacobs Commends Dickerson Wreck Hero

Rear Admiral Randall Jacobs, chief of Naval personnel, has commended Aviation Cadet Robert Clark Gutknecht of Chapel Hill, N. C., for heroism in a railroad wreck near Dickerson, Md., last

War Sidelights

Eisenhower Threw Feint At Norway

London, Nov. 18 (AP).—The Daily Mirror said today the Allied North African Commander, Lieut. Gen. Dwight D. Eisenhower, laid a smoke screen for that campaign by sending his aide to buy Arctic equipment two weeks before he left for Africa.

Word got around, the newspaper said, that an invasion of Norway was impending, and several newsmen acting on "an inside tip," purchased heavy clothing.

New Spitfire in Action

London, Nov. 18 (AP).—A new, improved Vickers - Supermarine Spitfire fighter plane, with a bigger engine and four-bladed propeller, now is in operational use, the air ministry disclosed today.

Speed and horsepower of the new fighter are still military secrets, but it is powered with the Rolls Royce-Merlin "61" engine instead of the Merlin "43" or "46."

Its lines are almost identical with previous Spitfires except that it has a longer nose to accommodate the bigger engine.

German Squawk

Berlin, (From German Broadcast), Nov. 18 (AP).—The German news agency DNB reported today that it had learned the Russians were manacling the "few German prisoners" in their hands.

To Rule Madagascar

London, Nov. 18 (AP).—Foreign Secretary Anthony Eden told the House of Commons today that the administration of Madagascar, recently occupied by the British, was being handed over to Gen. Charles De Gaulle's French national committee. Vichy representatives and "other quislings," he said, have been excluded from Madagascar.

Kaiser's Fame Spreads

London, Nov. 18 (AP).—A British shipbuilder has asked the Ministry of Information to obtain a slow motion picture of the speedy shipbuilding methods used by Henry J. Kaiser of Portland, Oreg.

U. S. Bombers Raid Nazi U-Boat Bases

London, Nov. 18 (AP).—American Flying Fortress and Liberator bombers dropped heavy loads of high explosives on Nazi Atlantic submarine bases today for the fourth time within 10 days in the aerial offensive designed to disrupt the Axis concentration of U-boats warring on North African convoy routes.

The submarine sheds of La Pallice and Lorient were raided at a cost of one bomber.

Bernard Predicts Record Capacity For Production

The United States will have the greatest productive capacity that history has ever known after this war, Donald M. Bernard, advertising director of The Washington Post, told the Advertising Club of Washington yesterday.

"We're having full employment and high wages now and the American people will never stand for another period of unemployment and low wages," he said at the club's luncheon in the Raleigh Hotel.

Bernard said the war's developments in production point to a greater need of advertising after the war.

Our main postwar domestic problem," he asserted, "is not going to be can we produce, but rather can we sell and distribute the goods that our factories will be capable of producing."

Mrs. Meyer to Speak At Defense Council

Mrs. Eugene Meyer will be guest speaker at the regular meeting of the Civilian Defense Council of the District of Columbia at 8 o'clock tonight at the United States Chamber of Commerce, Sixteenth and H Streets Northwest.

The finance committee and the resolutions committee are expected at this meeting to make recommendations on a number of resolutions of vital interest to civilian defense chairmen.

Dairy Products Face Milk Content Cut

DAIRY, from Page 1.

fat content of ice cream and pumping more air into the confection.

The present "dairy" crisis has resulted from the greatly increased demands for dairy products for civilians resulting from the prevailing wartime prosperity combined with the huge new demands created by the African campaign and other military ventures, it was said.

The American decision to feed northern Africa is reported to have forced an alteration in basic plans for allocating the country's dairy supply.

Biggest pinch, however, has developed in war centers where civilian population has increased greatly in the past year. In the District of Columbia, a Department of Agriculture official said, milk consumption during June, July and August was 30 per cent above the level in the same months last year. During the last eight to 10 months, Washington consumption has been 15 per cent above last year.

To meet this pinch, the District has been importing about 4.5 million pounds of milk a month from other areas to reach our present record consumption of about 31 million pounds of milk a month.

The District supply remains assured until such time as the other areas which are now exporting milk to the District feel the pinch. The situation is further complicated by the fact that demand is increasing at the time when dairy production normally drops due to seasonal factors.

A similar tight situation exists with respect to meat, and some officials are reported to believe that the demands of the African campaign and other factors will force a cut in the basic rationed allotment of meat below the present 2½ pound a week level which is in effect on a purely voluntary basis.

As far as milk is concerned, an additional complicating factor is the institution of coffee rationing. Many persons who customarily consumed considerable quantities of coffee are expected to turn to milk as a meal-time beverage.

2 Chicago Collisions Send 25 to Hospitals

Chicago, Nov. 18 (INS).—At least 25 men and women were hospitalized tonight in the wake of two separate collisions occurring almost simultaneously on Chicago elevated lines in the North and South sides.

In both instances, oncoming trains crashed into the rear of cars directly ahead of them. Both collisions were blamed on poor visibility resulting from weather conditions.

Sultan of Morocco Welcomes Americans

New York, Nov. 18 (AP).—The Rabat radio tonight broadcast the text of a speech by the Sultan of Morocco welcoming American forces to Morocco and pledging assistance to the United Nations. The broadcast was recorded by the Federal Communications Commission.

Do FALSE TEETH Rock, Slide or Slip?

FASTEETH, an improved powder to be sprinkled on upper or lower plates, holds false teeth more firmly in place. Do not slide, slip or rock. No gummy, gooey, pasty taste or feeling. FASTEETH is alkaline (non-acid). Does not sour. Checks "plate odor" (denture breath). Get FASTEETH at any drug store.

YOU WOMEN WHO Suffer From HOT FLASHES

If you suffer from hot flashes, dizziness, distress of "irregularities", are weak, nervous—due to the functional "middle-age" period in a woman's life—try Lydia E. Pinkham's Vegetable Compound. It's helped thousands upon thousands of women to relieve such annoying symptoms. Follow label directions. Pinkham's Compound is *worth trying!*

Warns Constipated Folks About Lazy Liver

Many doctors say constipation with its headaches, mental dullness, that half alive feeling often result if liver bile doesn't flow freely *every day* into your intestines—so take Dr. Edwards' Olive Tablets to insure *gentle yet thorough* bowel movements. Olive Tablets are *simply wonderful* to stir up liver bile secretion and tone up muscular intestinal action. Follow label directions. 15¢, 30¢, 60¢. All druggists.

Pianos for Rent

Phone REpublic 6212

KITT'S 1330 G Street (Middle of Block)

Why be distressed needlessly when you can now get the effective aid of garlic for relief, without fear of offending with garlic breath. GOSEWISCH'S odorless GARLIC TABLETS, time-proven by thousands of users, really are GARLIC MADE SOCIABLE Whiffless, pleasant, chewable like candy. Use them regularly in this handy form. 60c & 1.10 Gösewisch Laboratory, Staten Island, N.Y.

AT LIGGETT'S, WHELAN and OTHERS

Professional Results For Every Home Sewer!

Give Your Suits and Coats that Custom Tailored Appearance With The NEW

Ready-To-Sew-In FORMFRONT

—This Formfront is fitted and padded where it should be . . Saves the home sewer considerable time. The lapels, neckline and shoulders have been cut generously to allow for various styling. By simply basting in the Formfront you obtain a custom made garment without much effort or experience.

89¢

Linings—Street Floor

Kann's

"The Avenue"—7th, 8th and 9 Sts.

MEXICO CITY and Monterrey

American Airlines' route is the 'gateway' to Central and South America. Direct service all the way to Monterrey and Mexico City via Nashville, Memphis, Dallas, Ft. Worth. Ticket Office: 813 15th Street, N. W.

Please Phone EARLY for Reservations
EXECUTIVE 2345
For Information, Phone EXECUTIVE 2552

AMERICAN AIRLINES Inc.
ROUTE OF THE FLAGSHIPS

★ YOUR DOLLARS CAN FIGHT—BUY WAR BONDS ★

"CHEN-YU" and "TABU"

Send You Miss GAIL TRENT

Special Representative from the Chen - Yu Salon, Fifth Avenue, New York.

Tabu Lipstick, $1.50

Chen-Yu Nail Lacquer, 75c

Tabu Perfume, $5.00 Other sizes, $2.75 to $35.00.

Chen-Yu Costume Set, $1.50

Tabu Cologne, $3.75 Other sizes, $2 to $20.

Be sure to visit our Toiletries Department, while Miss Trent is here! She will be happy to advise you on the correct care of your nails and hands, as well as to assist you in choosing the right shades of "Tabu" lipstick. The "Chen-Yu" and "Tabu" gift selections are particularly beautiful this Christmas—let Miss Trent show them to you!

Toiletries—Street Floor.

Kann's

The Oldest Name in Scotch
Famous for 315 years

HAIG & HAIG
BLENDED SCOTS WHISKY 86.8 PROOF
SOMERSET IMPORTERS, LTD., NEW YORK
DISTRIBUTOR: MILTON S. KRONHEIM & SON, INC.

Sensational Bargain!

Libbey SAFEDGE GLASSES with GENUINE 22K GOLD BANDS

5 OUNCE SIZE . . . 6 for 28¢
9 OUNCE SIZE . . . 6 for 38¢
12 OUNCE SIZE . . . 6 for 48¢
MATCHED TABLE SERVICE (6 EACH OF THE ABOVE SIZES — 18 GLASSES) 1.10

To Match Your Gold Banded Glasses
LOVELY, GOLD BANDED WATER PITCHER

Very graceful design with artistic gold band to match your glasses . . . *and just as attractive!* Holds 80 ounces (2 quarts and 1 pint).

ONLY . . . . . 25¢

22 KARAT GOLD BANDED NAPPIE DISHES

Special 8¢ • 2 for 15¢

Smartly styled in patterned glass with *genuine* 22 Karat *Gold Band* edge. Ideal for desserts.

14th & Pa. Ave. N.W. — 14th & H Sts. N.W.
11th & Pa. Ave. N.W. — 12th & G Sts. N.W.
17th & Pa. Ave. N.W. — 18th & Col. Rd. N.W.
13th & H Sts. N.W. — 14th & Col. Rd. N.W.

700 King St., Cor. Washington Blvd., Alexandria, Va.

Few prices in Alexandria may vary, due to State laws

DRUG STORES Whelan

For our Armed Forces

—"to see that our armed forces get promptly and in abundance the tools they need for the job."—E. G. Grace

FIRST IN SHIPS AND HEAVY ORDNANCE

Backing up our armed forces with vital supplies, the 260,000 workers in Bethlehem Steel are making scores of new production records.

Ships to carry men and supplies are obviously the most urgent need, and Bethlehem is turning out ships on the largest scale ever reached by any single outfit in history—all ahead of schedule.

In heavy ordnance, too, Bethlehem is America's largest producer. Our furnace men and forge operators are turning steel into armor plate for battleships, gun forgings, projectiles, with a zeal and speed ominous for the Wilhelmstrasse.

An ever growing flood of steel is pouring out for the war job. In October, for example, Bethlehem output reached a new monthly high of 1,100,000 net tons of steel ingots.

To the Public: *These production feats have been possible through public patience and patriotism. The willing self-denial of the public in giving up steel in every day items, such as refrigerators, means that all tonnage can be poured into the war.*

How a war industry works, the story of War Production Committees, tales of the sea—the atmosphere of civilian America in wartime is pictured in the current issue of the *Bethlehem Review.*

Official U. S. Navy Photo

Less than 5 months after the old aircraft carrier Lexington was lost in the Coral Sea battle, the new U.S.S. Lexington was launched at the Fore River, Mass., Yard of Bethlehem Steel Company... Hitting the water a year ahead of schedule, she is faster, more powerful than her predecessor... Bethlehem's Shipbuilding Division is carrying out the largest combined naval and merchant shipbuilding program ever undertaken by a private organization.

MACHINING A SLIDE FOR A 16-IN. NAVAL GUN → Bethlehem Steel is America's largest producer of heavy ordnance, which includes forgings for big naval guns, projectiles, bombs, shells, armor plate. Bethlehem is also a front line producer of aircraft forgings, and of scores of additional steels for combat equipment.

←MAKING IT TOUGH FOR TOJO—Bethlehem workers torch-clean a slab of forged armor plate for use in the battle fleet.

WAR PRODUCTION COMMITTEES—War Production Committees established at the reques. of Donald M. Nelson, Chairman of W. P. B., function throughout the units of the Bethlehem Steel organization. Outstanding men from management and employees meet regularly to study and recommend ideas to supercharge production.

JOHNSTOWN WORKERS SET UP A 21-DAY BOGEY—These workers are relining and enlarging a blast furnace in record time. Another record relining job was done at Sparrows Point in 26 days. Normal time for these two jobs would total 100 days. Saving of time produced 55,000 more tons of pig iron, enough to make the steel for 4 aircraft carriers. ↓

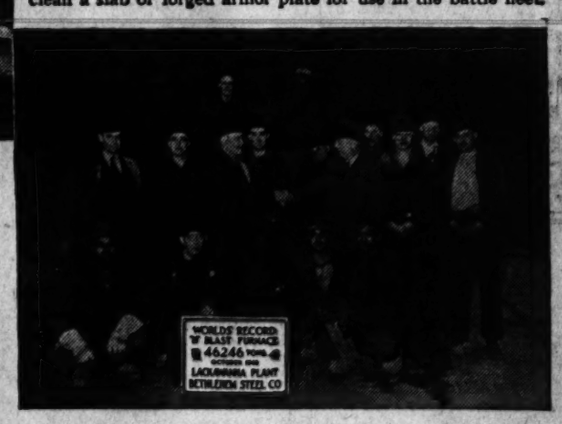

LACKAWANNA FURNACE TOPS WORLD'S RECORD—October was a big pig iron month for Bethlehem. Lackawanna Plant for the second time in three months tapped a new world's record, this time for 46,190 tons. Superintendent and crew are shown here being congratulated by the plant general manager.

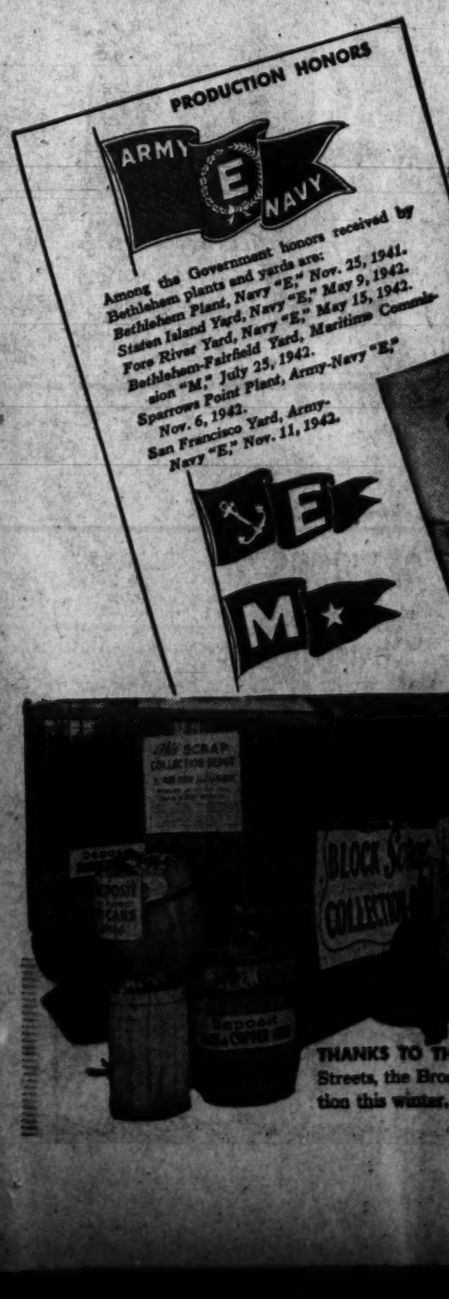

Official U. S. Navy Photo

REMEMBER IT? Steel forged parts for the torpedo that sank this Jap destroyer were made in a Bethlehem forge department.

THANKS TO THE AMERICAN PUBLIC AND THE PRESS—Scrap metal from the Main Streets, the Broadways, and the farms of America prevented a crisis in steel production this winter. Scrap continues to be needed—keep it rolling.

JOHNSTOWN PLANT WINS BOND FLAG—$3,000,000 per month is being subscribed by Bethlehem Steel employees for War Bonds. Johnstown tops list of our major plants with 100% of workers giving 10% of earnings in bond purchases. A special Bond Division of the company gives its sole attention to handling the issuing of more than 100,000 War Bonds per month for workers.

OUT TODAY!

Bethlehem Review is a bulletin of news for Bethlehem Steel employees and for any of the public who may be interested. Our regular press run on this issue would be 285,000 copies for our employees and our usual public list. Because of the wide interest in war industry an extra 100,000 run of this issue has been authorized. We shall be pleased to supply a copy to anyone with our compliments on request, as long as the extra edition lasts. Address Publications Division, Bethlehem Steel Company, Bethlehem, Pa.

BETHLEHEM STEEL

BETHLEHEM STEEL

Flying Fort Fells 4 of 30 Nazi Craft

By the Associated Press

London, Nov, 18.—Here's the rousing story of eight scrapping Americans who fought off 30 of the Germans' best planes, downed 4 to 8 of hhem and brought their Flying Fortress home with a wing-tip rolled up "like a sardine can," an engine dead and rudder controls half frozen.

Maj. Gen. Carl Spaatz, commander of American Air Forces in the European theater, disclosed the feat today, adding another chapter to the story that American men and machines are writing over Europe.

The Fortress had completed a bombing assignment over Lille, France, its fourth mission over the continent, and was headed home when a formation of 30 Focke Wulf-190's jumped the flight, quickly knocking this plane out of the bomber formation and making it an especially attractive target.

"When they put a bullet through our No. 1 propeller and knocked us out of formation I knew we were in trouble," said Lieut. Robert L. Riordan, the pilot, of Houston, Tex.

"And when they slammed two cannon shells into our rudder control I told the boys to get ready to bail out. We were lucky, I guess."

Staff Sergt. John T. De John of Ansley, Ala., was banging away at the enemy from his tail gunner's position when a German fighter put a 20-millimeter cannon shell "right in his lap," spraying steel fragments down his left side and knocking out one of his two guns.

Sticks to Gun

Despite his multiple wounds, the rugged former professional baseball player kept on firing his lone gun for another 10 minutes and was credited with one plane shot down.

(John T. De John was second baseman for the South Atlantic League Savannah Indians in 1941, leading the league in fielding at his position with .973, and batting .290, including 30 two-base hits. Previously he played for the Waycross Bears in the Georgia-Florida League.)

When De John finally admitted that he was wounded, Riordan sent the navigator, Second Lieut. George J. Spellman of Holoke, Mass., back to help. The young officer dragged the wounded gunner into the radio room, covered him with his own flying coat and then, coatless and gloveless, fought with the tail gun in 20-below cold until his hands were blue and almost frozen.

"But you should have seen that gun barrel," said the co-pilot, Lieut. Edward P. Malisewski of Grosse Pointe, Mich., "it got so hot it bent."

Shell Hits Fuselage

As the running fight went on, a cannon shell blew a hole "as big as a cabbage" in the fuselage right beside the waist gunner, Staff Sergt. Anthony L. Santoro of Houston, Tex., and bullets cut his ammunition belt but he changed to a new one just in time to knock down one of the fighters.

All the time Riordan was nursing the Fortress toward the chalk cliffs of England and after 25 minutes the Nazis gave up and veered off as they saw Spitfires coming out to shepherd the wounded ship home. The pilot set her down with hardly a bump.

Although she was holed from props to tail by machinegun and cannon fire, De John was the only one of the crew injured.

In addition to De John and Santoro, the certain victories were credited to the top turret gunner, Staff Sergt. Raleigh W. Holloway of Fredericksburg, Va., and the lower turret gunner, Staff Sergt. John E. Owens, Roanoke, Va.

Four other probable victories were scored by the crew, which also included Bombardier Gerald D. Rotter of Commerce, Okla.

King George VI was among those who later saw the shell-pocked Fortress and marveled that it had come back.

PROMPTLY RELIEVES TORTURE OF
ITCHY SKIN RASH
(due to external cause)
Zemo—a Doctor's *liquid* formula—promptly relieves itch of simple skin rash. Aids healing. Only 35¢. All drugstores. ZEMO

Health Foods
THAT SATISFY AND GIVE NECESSARY VITAMINS AND MINERALS...
DON'T BE FOOLED BY DEVITALIZED FOODS
GOOD DIET SHOP
1226 H St. N.W. • NA. 8094

I ALWAYS FEEL FRISKY WHEN I EAT FLAG

No wonder Flag's such a "pepper-upper"! It's brimful of pure, healthful ingredients—high meat content—and *perfectly* balanced. Demand FLAG at your grocer today!
flag
DEHYDRATED
DOG FOOD

Within This Bottle . . .
The Product Of Years
Of Blending Experience
Overbrook's Old Fashioned EGG NOG
BLENDED WHISKEY BRANDY RUM FRESH EGGS AND MILK
AT YOUR FAVORITE DEALERS
30 PROOF
BOTTLED BY INTERNATIONAL DISTRIBUTING CORP. WASH. D. C.
CALIFORNIA'S FINEST
LADY LYNN WINES

CHRISTMAS CARDS
TO THOSE YOU HOLD DEAR!
50 XMAS CARDS $1
With or without your name imprinted. 10 designs beautifully colored and embossed, my own creations.
In addition, as agent for a large greeting card company I sell box 20 Oil-ettes, $1; box 20 Colored Etchings, $1; 21 card box Religious Cards, $1; box Humorous Cards, 60c; 15 card box Birthday Assortment, $1; 15 card box Get Well Assortment, $1; 15 card box Everyday Assortment, $1.
21 CARDS $1.00
Profusely colored
Charles Reid Burke
Mail orders today to Room 3, Home for Incurables, 3720 Upton St. N. W., Washington, D. C. Your visits are welcome anytime between 1 and 9 p. m.—Please don't telephone!

IS YOUR SECOND TRUST
If so, Save Money
Paid up?
by refinancing your home with our low cost monthly payment plan. No renewals required.
AT THE HEAD OF THE NATION
EQUITABLE
EQUITABLE LIFE INSURANCE CO.
816 14th St. N.W. RE. 6161

President Buys First Seals

Associated Press Photo

AIDS TUBERCULOSIS FUND—President Roosevelt buys the first Christmas seals of the National Tuberculosis Association from Lieut. Col. Esmond R. Long. The sale at the White House yesterday precedes the national seal sale which opens throughout the Nation Monday, November 23.—Colonel Long, former president of the N. T. A., is now chief of the tuberculosis section in the Office of the Surgeon General of the Army

Refugees Seek To Save Caballero

Mexico City, Nov. 18 (AP).—A move was under way here today to enlist the aid of President Roosevelt and the chief executives of all the other American republics to save the life of Francisco Largo Caballero, a former Premier of Republican Spain who has been reported to be a Spanish prisoner.

Diego Martinez Barrio, last president of the Spanish Parliament, presided at a meeting of Spanish Republican refugees here last night, some 24 hours after the Berlin radio had reported the arrest in France of Largo Caballero and Santiago Casares Quiroga, another former Spanish Premier, and their delivery to the government of Generalissimo Francisco Franco.

Patton Reassures Moroccan People

London, Nov. 18 (AP).—Maj. Gen. George S. Patton, commander of United States forces in French Morocco, said in a proclamation read over Radio Morocco today that the only limitations imposed on the people of Morocco would be those necessary for "the fulfillment of my mission, which is to cross Morocco to strike the Axis forces wherever they may be found."

General Patton thanked the Sultan of Morocco and said the American Army would not infringe on his authority. He expressed his gratitude to Gen. Auguste Nogues for his "full collaboration."

Norwegian Vessel Sunk in Atlantic

A small Norwegian merchant vessel was torpedoed and sunk by an enemy submarine the latter part of October in the Atlantic off the northern coast of South America, the Navy said yesterday.

Two of the 41-man crew perished in the attack. The sinking boosted to 527 the Associated Press count of announced Allied and neutral western Atlantic ship losses since December 7.

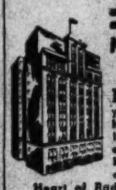
NEW YORK BOUND?
Make the most of your stay. Make your headquarters at the 17-story, ultra-modern King Edward Hotel, 44th St., East of Broadway—in the Heart of Radio City, Fifth Ave. and Times Square Districts.
300 Rooms—300 Baths
Rates $2.20 to $4.95 Daily
Special Low Weekly Rates
Write for free Guide of N Y C.
H. H. Cummings Mgr.
King Edward Hotel

DISCOVER
the smooth, satisfying difference of this noble 7-YEAR-OLD American whiskey

OLD CHARTER
KENTUCKY STRAIGHT BOURBON WHISKEY
THIS WHISKEY IS 7 YEARS OLD. 90 PROOF • BERNHEIM DISTILLING COMPANY, INC., LOUISVILLE, KY.

EVERY SERVICE MAN GOING TO THE PACIFIC SHOULD HAVE A COPY

CHARLES McKEW PARR
"Over and Above Our Pacific"

So important to service men is Mr. Parr's book that the West Point Assembly writes, "It should be compulsory reading for the Army and Navy."

Shortly before a Jap bombing squadron over Pearl Harbor ignited the whole Pacific area, Charles McKew Parr recorded these vivid impressions of his airplane trip from New York to Hong Kong. His enthusiasm for people and strange places, sharp eyes for detail, wide background for history, and genius for distilling from casual conversation the essence of a whole peoples' political opinion and hopes, has rendered him an unusually capable observer.

He cannily foresaw the importance of Hawaii, Midway, Wake, Guam, and the Philippines in the light of coming events.

The influence of Spanish colonization, American business and Governmental policies, native policies, and Japanese infiltration are clearly described and analyzed by this man who moved so quickly and saw so much.

The author is a successful American business man and has traveled over a good part of the world. He was a member of the War Trade Board and in the diplomatic service during the last war. Since Pearl Harbor he has served as Senior Electrical Consultant to the Distributor's Branch in the War Production Board.

Mr. Parr has recently been elected as Representative in the General Assembly of Connecticut, having been nominated by both the Republican and Democratic Parties.

Besides sending this book to your son or friend in the service and (thousands have already enjoyed it), you yourself, being interested in our Pacific Islands, will want to read this timely and informative book.

$2.50 For Sale at
BRENTANO'S
1322 F Street N.W.

BRANCH STORES (open 'till 9 p. m.)
3428 Conn. Ave.
5634 Conn. Ave.
1823 Columbia Rd.
8617 Colesville Rd. (Shopping Center)
Silver Spring, Md.

BOTH D. J. KAUFMAN STORES OPEN TODAY 12 NOON TO 9 P. M.
NAVY OFFICERS
Chief Petty Officers, Coast Guard, Public Health and Warrant Officers
Browning-King
UNIFORMS AND EQUIPMENT
For the Naval officer who prefers quality fabrics, superior tailoring and experienced personal service, D. J. Kaufman offers a complete stock of SERGES . . . ELASTIQUE . . . WHIPCORD . . . WIDE WALE and TROPICAL UNIFORMS. Our service and sales space has been doubled along with our personnel to serve you promptly, efficiently, economically. Our experienced tailoring shop is on the premises, assuring you of prompt, unexcelled fitting.
Complete Stock of Navy Shirts, Shoes, Insignia and all other necessary accessories
Mail and Phone Orders. . .NAtional 0150

ARMY OFFICERS
D. J. Kaufman is an authorized dealer for
SERVICES OF SUPPLY
Uniforms (coat and matching slacks)...$44.50
Long Overcoat, $44.50 Short Overcoat, $39.75
Pink Trousers, $12.00 Service Cap.....$5
Complete Stocks of Shirts, Shoes, Insignia and all other necessary accessories.
UNIFORMS & EQUIPMENT
Under authorization number 359 we are authorized to sell the regulation army officers uniforms as prescribed by the War Department, with maximum prices as fixed by that department.
D. J. Kaufman INC.
1005 PA. AVE. N.W.

Repair Skill Held Prime War Factor

Nelson Declares Production Is Only Part of the Story

Washington Bureau of Chicago Sun

The country which develops the methods and skills to service and thus put back into action its disabled airplanes, tanks and guns will win the final victory, Chairman Donald M. Nelson, chairman of the War Production Board predicted yesterday.

Nelson told a Senate Military Affairs subcommittee that it was not solely a question of how many of "these intricate weapons" you can build but of how many you can keep in condition to throw against the enemy. Engines must be made easier to take out and repair, other parts more easily fixed and servicing reduced to the simplest and quickest possible methods, he declared.

The War Production Board chairman made these observations while endorsing a bill by Senator Harley M. Kilgore (Democrat) of West Virginia to set up an office of technological mobilization with authority to draft and allocate "technically trained personnel" and technical facilities for use in winning the war on both the home and battle fronts.

Nelson declared that the war program had reached its third phase and now is demanding complete utilization of both manpower and materials, synchronization, and quality even more than quantity.

Goods must be made in fewer man-hours, technological information must de disseminated among all manufacturers of a commodity and all production centers brought up to the best level through swapping of information.

"I can see the need all over the place for technological mobilization," Nelson declared.

Nelson said that in the first—prewar—phase of the program, tremendous defense production was launched. Then came Pearl Harbor to initiate the second phase and to precipitate what he described as "a feverish effort to build ships and more and more of everything."

The third phase, in progress for several months, Nelson asserted, requires "the organization of the war economy into an all out effort."

Nelson said that everything connected with the program proposed in the Kilgore bill depended upon administration. He said it could be "dangerous" if badly administered and very beneficial if the administration was proper.

Both Nurses Are 'Woman of Year'

Associated Press WIREPHOTO

LIEUT. HELEN SUMMERS
CAPT. FLORENCE MacDONALD

These two Army nurses are the "Woman of the Year" to the Women's National Institute in New York. Both were among the last to leave Corregidor before its fall and both will be cited today "for service to the Nation." They are now on duty in the United States

Anne Putnam Wins Role

Anne Putnam, 16, of Washington, has been given the leading role in the first Harvard University Dramatic Club performance of the year, "Mishenka," a modern Russian play. Miss Putnam, a student at Radcliffe College in Cambridge, Mass., is the daughter of Mr. and Mrs. Charles Putnam of 3200 Highland Place Northwest.

QUALITY SINCE 1860

Lansburgh's

12th YEAR

SHOP TONIGHT UNTIL 9:00 P.M.

STORE HOURS TODAY—12:30 to 9

D is for _____

Durability

A WARTIME FORMULA FOR LONG WEAR . . .

A THRIFTY THOUGHT FOR BUDGET WISE MEN

Everyone is stretching the good old American "buck". We'll continue to do so . . . a lot further. And cheerfully, for today it's not just smart—but patriotic to be thrifty! For every civilian man, that "uniform" you wear is mighty important. The mileage and appearance you get out of your suit or coat add up to a tough total. Buy wisely . . . choose carefully for durability as well as appearance. We think you will find Lansbrooks a sound investment. Come in and get the most out of your budget!

LANSBROOK SUITS TOPCOATS—ZIPPERCOATS

All wool suits in worsteds and tweeds. Styles for both young men and conservative tastes. Single and double breasted models in all sizes. Topcoats that fit right in with your wartime hardy living habits. And they are all wool —cheviot or tweed. Removable lining coats . . . like having two coats in one. Easily inserted or removed with a change in weather.

Lansburgh's Men's Shops . . . Street Floor

29.75

A Gift He Can Really Use!

GABARDINE RAINCOAT

10.95

A dandy shower shedder and a mighty good-looking coat as well. Made of closely woven long staple cotton fibers to keep out wind. An ideal gift!

Exclusive Lansbrook

FELT HATS

3.95

Match it with your new suit cut brim with welt or bound edges. Choice of many shapes in many different color tones. Regular and foamweights. All head sizes.

Lansburgh's Men's Shops . . . Street Floor

Designed for Christmas Giving

EVANS SLIPPERS

A. Do-Mac style Leather Moccasin. Has soft sole. For every man who wants a real lounging slipper **4.25**

B. Opera Style in fine leather, solid hand turned sole. Comfortably lined. Designed to give lots of good wear. Blue, wine, tan **3.50**

C. Shearling lined Zipper Bootie. warm thoroughly comfortable on cold days around the house. Zips on or off in a jiffy. Tan only..... **4.25**

D. Everett Style Moccasin. Has soft padded sole and heel. Popular with most men for its comfort and fit..... **2.65**

LANSBURGH'S—Men's Shops . . . Street Floor

The Washington Post

Registered in U. S. Patent Office.

An Independent Newspaper.
(Published every day in the year.)

Eugene Meyer, Editor and Publisher.

The Associated Press is entitled exclusively to use for republication of all news dispatches credited to it or not otherwise credited in this paper and local news of spontaneous origin published herein. Rights of republication of all other matter herein are also reserved.

New York Office.....270 Madison Avenue
Chicago Office.....360 North Michigan Avenue

CARRIER DELIVERY

District of Columbia and Suburban Areas:

Daily and Sunday Editions..... 18 Cents Per Week
Daily Editions Only..... 10 Cents Per Week
Sunday Editions Only..... 10 Cents Per Week

BY MAIL—PAYABLE IN ADVANCE

Maryland, Virginia, West Virginia and North Carolina

Daily and Sunday	Sunday Only	Daily Only
One year...$12.00	One year....$5.25	One year....$7.00
Six months. 6.25	Six months.. 2.75	Six months.. 3.75
One month. 1.10	One month.. .50	One month.. .70

Other States, Mexico and Canada

Daily and Sunday	Sunday Only	Daily Only
One year...$12.75	One year....$5.50	One year....$7.50
Six months. 7.00	Six months.. 3.00	Six months.. 4.25
One month.. 1.20	One month.. .55	One month.. .75

Rates to Foreign Countries not listed will be furnished upon request.

Entered at the Postoffice, Washington, D. C., as second-class mail matter.

TELEPHONE NATIONAL 4200.

Thursday, November 19, 1942.

Women Abroad

There seems little reason to restrict use of those women who choose to enlist in the Women's Reserve of the Navy to duty within this country. Surely they should be used where they are most needed. Granted that overseas duty may be more dangerous at present than duty within continental United States, that does not seem a justifiable argument for prohibiting women volunteers attached to one branch of the service from taking that risk. It is the same kind of discrimination which forbids wives of American diplomats and service officers on non-combat duty from accompanying and staying with their husbands abroad.

Aside from the objection to this policy as discrimination against women, it is a policy which is not consistently applied. American women have gone abroad to serve in many civilian and medical capacities and as Army auxiliaries. Moreover, the ban runs counter to the desire of the Navy Department to have enlisted women overseas. The stumbling block is Congress, and probably springs from some kind of spurious chivalry. Now a similar restriction on women reserves in the Coast Guard service seems about to go into effect. Surely where there is need for the help of adult American women who volunteer to give it, they should be permitted to go where they are wanted.

Federal Deferments

The President's order canceling the draft deferment of all Government employes except those "who by reason of unique experience are really irreplaceable" was long overdue. Some of the Federal agencies have consistently and wisely refused to seek deferment for employes. But there has nevertheless been palpable circumvention, on a very considerable scale, of selective service. Particular care ought to have been taken not to allow this to happen. For it has served to aggravate public resentment over the way in which Government agencies have handled other aspects of their own manpower problem. The presidential order will at least facilitate the prompt reclassification of those Federal workers who should be subject to the same process of selection that applies to nonessential workers in private industry.

There is, apparently, no reliable over-all estimate of the number of Government workers who now have a deferred status. Senator Tydings asserted last June that the total was in the neighborhood of 6000 persons, and his estimate has since been raised, on good authority, to 25,000. Assuming this to be no more than a very rough approximation, it is clear that the presidential order incidentally constitutes the merest beginning in the business of efficient utilization of manpower in the Federal agencies. Repeated charges, in Congress and outside of it, that the Government is the chief waster of labor have been too well substantiated to warrant further delay in reappraising Federal employment requirements and in seeking to place workers in jobs for which they are best qualified.

Clearing The Air

The statement issued by President Roosevelt regarding recent political developments in French North Africa should help clear the air of misconceptions and misunderstandings that have arisen as a result of arrangements made by General Eisenhower with Admiral Jean Francois Darlan. The Chief Executive has made it plain that he is 100 per cent behind General Eisenhower. The reason is that General Eisenhower's move has had the effect of saving American, British and French lives by helping to bring about a cessation of hostilities in Morocco and Algeria. Instead of having to fight Frenchmen so as to clinch our military hold on French North Africa, we and the British can now join hands with the French in fighting the Axis, the common enemy of us all.

Yet this does not mean that we have the slightest intention of having another Vichy regime permanently established in French North Africa. On the contrary, President Roosevelt categorically declares that he thoroughly understands and approves the feeling in the United States and Great Britain and among all the other United Nations "that in view of the history of the past two years, no permament arrangement should be made with Admiral Darlan." Furthermore, this Government is "opposed to Frenchmen who support Hitler and the Axis." And, finally, "no one in our Army has any authority to discuss the future government of France and the French Empire."

In other words, the present arrangement in French North Africa is temporary. As such, and only as such, it must be supported on grounds of military necessity. Its effect, we are assured, will be to hasten the day when all Africa will be cleared of Axis troops. We are now in a position to demand the abolition of laws and decrees which were put into effect in Algeria and Morocco at the instance of the Nazi regime. And we can urge with better grace upon the present authorities the liberation of all political prisoners. All this unquestionably will be done. Accordingly, far from constituting, as some have argued, an "appeasement" policy, the efforts taken by General Eisenhower, in the light of his information, partook of military statesmanship of the most realistic and fruitful kind.

Back To 1918

Perhaps one of the most dangerous illusions which we are apt to hug to ourselves is the one which says that history repeats itself. The trouble is that it is sometimes true. But, if we rely too much on historical analogies, there is danger that we may substitute hope for action. The danger arises not so much in the case of Japan as in that of Germany. Perhaps it is as well that there is no precedent in Japanese history for prognosticating Japanese behavior in the hour of reverses. For, in the absence of such a guide, all planning must be based on a bitter-end and a long-drawn-out conflict. But in respect of Germany the vivid reminder of what happened a generation ago is already persuading some of us to think of the offensive in Africa as "the beginning of 1918."

To be sure, the parallel is striking. In mid-July of 1918 the Germans for the second time had reached and crossed the Marne and were nearer to Paris than ever before. Then they fell into retreat. Why? There can be no depreciation of Allied arms on the Western Front in saying that the German army was shaken to its foundations by the shock of events in the Near East. Lord Allenby's army, advancing from Egypt, had broken through the Turkish-German Front in Palestine. This was followed up by the "second front" established in the Balkans by the Allied army landed at Salonika. Turkey collapsed, and a few weeks later Bulgaria begged for a separate peace, after which revolution broke out in Austria and Germany. It was the beginning of an end which came so quickly that even the strategists were surprised.

Again an army based upon Egypt has broken through, this time in North Africa; and the push is being seconded from the west by Eisenhower's Army. If and when North Africa is cleared of the Axis, then there is bound to be a piercing of Europe from below as in 1918. Maybe it will be the Balkans again—on the assumption that Italy will collapse as Turkey and Austria and Bulgaria did. What of Germany? Would the end follow quickly in Germany after such blows, as it did in 1918? The optimists insist that with such striking parallels from the last war, history will again repeat itself.

Perhaps the factor of most significance to the historically minded is Hitler's failure to reinforce Rommel. He seems to be leaving him to his fate. In similar fashion, Ludendorff left the Turks and the Bulgars and the Austrians in the same plight when the 1918 offensive began. But this historical analogy must not be pressed too far. We now know that Ludendorff was strapped for men and materiel, yet it is not so certain that Hitler is in the same fix. Just as justified as the assumption that Hitler can no longer spare reinforcements is the theory that he is saving his reserves for some final *demarche*. Indeed, the fact that he has not helped Rommel is in some quarters regarded as an ominous, not a hopeful, sign.

Certainly, in no country is there a more clear-eyed view of the situation than in Britain. The bells, to be sure, are again sounding in that tight little fortress. But there can be few Britons who do not expect a mighty effort by Hitler in the not too distant future to wipe out his British adversary. We are so inured to the bombing of other peoples that German test-bombing of English villages with 2000-pounders gets scarcely any notice. But in Britain they know that Hitler still has in reserve a good deal of air power, including a big fleet of cargo planes. There was nothing like this last kick left in Ludendorff's Germany.

But, if this is a different Germany from yesterday, are the Germans any different? Possibly not, since the psychology of a nation is seemingly immutable. The Germans are an emotional people who thrive on success but are unstable in the absence of it. In the last war, Ludendorff, on August 8, 1918—three months before the armistice—asked the German government to start peace talks, not because the military situation was hopeless—which it was not—but because victory had become hopeless. With such a people a lively imagination will now feed on the fearsome memories of these pre-armistice days. Haushofer, Hitler's great mentor, noted this softness back of the surface of German hardness. He has been confirmed in his warnings by the fact that whereas the bombings of Britain hardened the British spirit, the return bombings have had precisely the opposite effect on the Germans. The fear of panic and revolt is doubtless the reason for the increase in the number of home guards in Germany.

Let us grant all this, however, and still warn that there may be a different play upon German psychology today. The Germans must know the depth and the dimensions of the hatred they have stirred up. If not, they are beginning to be reminded of it. Nazi spokesmen have now begun to tell the people of the revenge and retribution on the part of their enemies and of the occupied peoples which would be visited upon the Germans after defeat. The question of what is to become of the Germans if they throw down their arms and ask for peace must be asked pretty generally in present-day Germany. If there is no answer except revenge, surely the Germans are just as likely to fight to the end as the Japanese. Doubtless, the removal of these fears, as well as the promise of food and a release from Nazi thuggery, is the job of those in charge of our political warfare. What success attends these efforts only time can tell. The point is that in this as in other respects the situation is not altogether analogous to 1918. Such differences should be a warning against using history as a reed upon which to rely for our expectations. Better to think of the present as the end of the beginning rather than the beginning of the end.

Spoken English

Since the President's recent dig at Mr. Willkie's pronunciation, most of us are listening these days to what Mr. Willkie has to say with an ear half-attuned to how he says it. On Monday night he again took to the air. And it would seem that his delivery has enormously improved since his campaign speeches of 1940. Nowadays it is simple, direct and pleasantly modulated; the language fresh and colloquial. But the enunciation, though it has also improved, still shows his unhappy tendency to agglutinate his syllables. He still asks us, for example, as Ammurkins to reckanize that the worl is now innerdepennant. But though Mr. Willkie will never be a Cicero or a Demosthenes, or a Bossuet, this one defect prevents him from being one of the most effective radio speakers of our times.

As to the word "reservoir," which started all the pother, why not find an English substitute? English is already cluttered up with far too many of these unassimilable French loan words. The military boys, with their "personnel," "materiel," "morale" and what not are, of course, the most prodigal borrowers. Worse still, they are trying to change words that have been naturalized for generations back to their original French forms—"pontoon" to *ponton*, for example. This sort of thing ends by reducing language to gibberish. We have a certain sympathy with the viewpoint of Mr. Wookey. "Morale," he said, "is a nasty French word and I want none of it."

In New Guinea

Australian and American troops personally directed by Gen. Douglas MacArthur are reported to have reached a point only 30 miles from the Japanese-held base at Buna. Thus the indications point to its capture. When that happens, the last Japanese toe hold on Papua will have been eliminated, and a long step forward will have been taken in the direction of clearing all of New Guinea of the enemy.

The present developments in New Guinea, important in themselves, are doubly so in the light of the smashing naval victory won by our fleet in the Solomons. For, with the western islands of that group secure in our hands, and New Guinea regained as an Allied base of operations, the way will have been paved for an ultimate assault first on Rabaul and later on the centers of Japanese naval power in the Caroline and Marianne Islands.

The first steps in that long-range program were taken when our Marines were landed on Guadalcanal last August. The redemption of New Guinea was begun with the destruction of Japanese landing parties at Milne Bay and, more recently, by the recapture of Kokoda and the drive on Buna. Much still remains to be done before the approaches to Australia can definitely be regarded as fully secure. But we are on our way.

Admiral Callaghan

There is very little that anyone can add to the tribute that President Roosevelt paid the other evening to the memory of Rear Admiral Daniel J. Callaghan, commander of the now glorious cruiser San Francisco, who died on her bridge in the great sea action off the Solomons. This was a loss which touched the President intimately, for Admiral Callaghan had been, as he said, a close personal friend and associate. Nevertheless, the President's opinion of this officer was fully shared by the service in general. Besides the respect of his colleagues, "Uncle Dan" Callaghan had the affection of all the enlisted men who ever served with him, and this fact was a sufficient testimony to his quality.

Admiral Callaghan was a native of the city for which his ship was named. Thus, he has given a new luster to a name long illustrious in many different ways. His glory and San Francisco's will become part of the inheritance of American school children. And while every American must lament the loss to the Navy and the Nation of such a gallant and versatile officer, every American must also envy him so noble a death.

NOVEMBER DUSK

I shall go out to see this alone
for who else seems to know that the sky
is lovelier now than ever before?
It shines so soft, under the lifted clouds,
so close to mist and wind, so close
to pools that murmur on the wind—oh,
I can hear, be sure I shall! I come
to be mist-wrapped, shut in, near sky,
with only November
here in the fluid, glooming-light!

MARGARET EATON.

Tallyho!

Letters To The Editor

All communications must carry the writer's name and address, though pen names are permitted at the editor's discretion. In fairness to other correspondents, letters should be held to 300 words. Letters are subject to condensation.

Cafe Au Lait

Coffee has been one of the most important, if not the most important, thing in my diet. In the mornings when I awaken I can hardly wait until I get my cup of coffee. Have had to cut down during the day because of its keeping me awake. But that first cup in the morning always had to start my day if it was to be started right.

Since the rationing is to start I have been trying to learn how to get along with as little as possible. Have made a discovery that I think might be of some help to others. I have always liked cream in this coffee. So I started each morning putting a little more cream and a little less coffee in my cup. Am gradually cutting the coffee and adding more cream and now more milk until I am drinking milk flavored with coffee. I find I sleep so much better and am going to be able to get along with very little coffee and hope to leave the coffee out altogether soon. Of course, I can still enjoy a good cup of coffee, but feel that I am learning to help in a small way, and if some one of our boys can have my coffee, feel sure that it is worth while. There is not anything that we can't do if we want to bad enough.

LILLIAN MORTON.
Charlottesville, Va., Nov. 15.

Double Parking Of Trucks

I noticed that traffic conditions are being helped by the Fourteenth Street and Maine Avenue Bridge and the Virginia Avenue underpass. That is good work and we need it.

I have wondered why the Traffic Bureau never seems to do anything about double parking by so many trucks. They stand indefinitely on crowded or clear streets, street cars coming, still they loiter. Some won't move an inch to help a guy out. If some private car stops to let a passenger out, it's just too bad if the cop catches him—he'd better hurry!

Then when the truck driver decides to stop at any convenient spot for himself, he does it abruptly. Why should he care if a whole line of cars is behind him, piled up, maybe jammed, and can't possibly extricate themselves because of oncoming traffic in the other direction? Not a menace to safety, tires, time lost, or upset nerves for the day's defense work—not at all! What about it, Traffic Bureau?

JOHN Q. READER.
Washington, Nov. 16.

Would Destroy Initiative

"FDR's Planning Board Drafts New Bill of Rights" is the front page sensation of a New York tabloid. Unhappily, this plan which offers free governmental rations, is by no means "new." History shows that it has been the dodge of demagogues. It is, for instance, as old as the decay of the Roman Empire, which sought to prolong its post-republic days by governmental bounties. Then it was "bread and the circus," the latter being the counterpart of boondoggling.

According to one's hashed plan—which the President must surely repudiate—the Government would supplant religious and charitable agencies; also the Red Cross, since the scheme embraces food, medicine, and care on a global basis!

Now individual initiative is that personal virtue which made this country great. Let the Federal Government destroy this incentive and the doom of the Republic is sealed. PETER PARLEY 2d.
Baltimore, Md., Nov. 16.

Express Bus System

I wish to offer a suggestion for a simple express or limited bus system for Washington. The plan is to have the longer routes operate as do four-track express subway systems in New York City; that is, with (1) local buses stopping at every stop, and (2) limited buses stopping only every 15 to 20 blocks until they reach the immediate downtown district. Free transfers between locals and limiteds would be made at these limited stops.

The major advantages of the plan:

1. It will be easily understood by public.

2. It will greatly speed up travel to outlying districts, thereby increasing convenience and reducing bus hours.

3. It will eliminate the existing system whereby residents living in outlying districts must use buses which make local stops for five to seven miles.

At the limited stops, sidewalk canopies or shelters could be erected to protect passengers waiting to transfer in bad weather.

The S-2, Georgia and Alaska, route serves as an excellent example. Local buses would operate the entire length of the route. Limited buses would stop only at Underwood and Sixteenth, Fourteenth and Colorado, Spring Road and Sixteenth, Park Road and Sixteenth, Columbia-Harvard and Sixteenth, U Street and Sixteenth, Sixteenth and K Streets, and then all stops to downtown terminal.

JOHN IGLAUER.
Washington, Nov. 13.

Editor's Note: Through an error of transposition, Mr. Iglauer's letter which appeared yesterday in The Post expressed a viewpoint entirely opposite to his own. We herewith reprint the letter in its original form.

Federal Education

There are many who handle education with gingery fingers. Wouldn't it be awful if education from the kindergarten to the finished university graduate were made free to all by the Federal Government! This ginger finger handling should promptly be brought to a stop. It is far better to come right out flat-footed for a democratic free system. Any schoolboy knows that a broad base for taxation such as the Federal Government has could give free technical, professional, trade, and fine arts education to rural, town and urban districts alike.

Fine arts are necessary to keep up morale, professions should be open to all, and books, tuition and all costs paid by the Government. Right now is none too soon to make ready for postwar improvements in our progressive state. Technical and trade free training is absolutely essential if our superiority in world affairs is to be permanent and survive. So out with the gingery ways and the setting aside of the professions, fine arts and technical callings for the rich, the elect, select and the chosen ones.

BENJAMIN MEYERS.
Meyersdale, Pa., Nov. 14.

Women's Place In War

There is a lot of talk about the acute shortage of manpower in our war industry, but apparently no adequate measures have been taken to remedy this important situation. I am not a top man in industry or a labor leader, but I have a suggestion that can help to solve, at least partially, the serious problem of manpower distribution.

The question is whether General Hershey or Mr. McNutt is going to have the last word so far as the manpower control is concerned. However, I would like to point out that there is still an enormous resource of manpower, practically untouched. This may be found in our hotel and restaurant industry, particularly in dining rooms and behind kitchen ranges, but also among bellboys and elevator operators, men who could do essential work in the assembly lines of many branches of the war industry. I can't give any accurate estimate, but many from this line of nonessential business could be taken to be trained to fill out the gap in branches where they could do more good for the war effort, and yet there is no evidence that any authority has given any consideration to this idea.

The question now is what about replacements for these vacancies. I believe women should replace on these jobs, jobs which are far better suited to womenfolk anyway. Now women are encouraged to go into dangerous new jobs in machine shops and factories. This should be done only as a last resort. Our fair sex is not yet prepared to exchange jobs in beauty parlors and offices for those in greasy machine shops and dirty factories. Of course, women can play an important part in the war effort by working where they fit in best. In that way we can assure a speedy and decisive victory and reestablish peace now and in the future. J. H. MILLOR.
Washington, Nov. 16.

Older Men In The Army

Many men between 35 or 38 to 45 years of age called into military service did attain a certain degree of success in civil life, in some cases without benefit of a higher education. That means they have worked unusually hard. Those men are seriously concerned about their life after the war.

Their fears are justified because they know that no amount of medical attention, good food, and regular living will restore their feet and legs to their once youthful condition. And what must be their thoughts? These men who have been assigned to combat troops for six weeks of training realize that such rigorous training is quite apt to ruin their health. Why are these men being tortured? Why? Why? Why? Why are they are not given work they can do?

I entered the Army gladly because I knew there must be very few experienced building maintenance superintendents, and I also knew the Army has taken over many buildings that require such supervision. And here I am in the infantry. Of course, I know that this is basic training, but to the older man it is pretty rough stuff. My own feet are classified as second degree flat. And the medical officers tell these men to "think nothing of it!" The men of this age are not all "gold bricks." They must have worked hard to have raised success however small.

PVT. WADE R. FOX.
Fort McClellan, Ala., Nov. 14.

The Post Impressionist

The Crazy Englishman

The first time I read "Travels with a Donkey" I remember that I looked up the Cevennes Mountains on the map of France and said, "Some time I should like to go there." But that was a good many years ago and afterwards the desire was forgotten until one spring I found myself in the south of France, not very far from Alais, where Stevenson had ended his journey.

Alais is described by the guide books as a "cheerful and prosperous town situated on a bend of the river Gardon." But then it was neither the situation of Alais or its prosperity that interested me, but the fact that one of the roads out of it led into the Cevennes.

It was, I recall, a white, winding road that crossed the river and then climbed up into the foothills. It was April, the time of year when roads beckon, and I had plenty of time on my hands. Why not then do a little vagabonding of my own and see the Cevennes?

Starting from Alais, I could drive across the mountains, following Stevenson's route exactly but in the reverse direction, and end my journey at Monastier in the Haute Loire, where Stevenson had begun his.

"It was not, however, until I reached Florac, that town "with a castle, many quaint street corners, and a live fountain welling from a hill" that I encountered anyone who had known of Stevenson. I had arrived in Florac late one evening, tired and drenched from having been caught in a rain on the crest of the mountains, and it was while drying my clothes in the kitchen that Madame Melquion, my landlady, expressed a desire to know how I, an American, had found my way to Florac.

"Have you ever heard," I asked her, "of a book called 'Travels with a Donkey?'"

My question brought a smile. "If it is because of Monsieur Stevenson that you have come, perhaps you would like to know it was at this hotel he stopped."

Then Madame Melquion went on to say that it was her husband's family who then kept the hotel and that it was Monsieur Melquion's father who had taken Stevenson to the cafe next door, where they had talked all afternoon about his queer journey.

"You will find it all in his book."

Having thus been accepted by the family on more intimate terms than usually falls to the lot of the chance tourist, after that I often went into the kitchen to talk with Madame and Monsieur, and it was the next evening, I think, that we were joined by Monsieur Melquion's father, an old man then past 80.

We had been discussing the route of my future journey. I had intended, on leaving Florac, to follow the Tarn River as far as Pont de Montvert, then cross the Lozere Mountains to Le Bleymard. This would have conformed to Stevenson's route exactly, but everyone thought I would find the snow still too deep to permit crossing the Lozere.

"In June, yes," said M. Melquion, "but not in April," and advised me to take instead the route by the Gorge of the Tarn and Mende, which was much more picturesque, but had been missed by Stevenson because so little was known of it in his day.

"Stevenson"—the name seemed to recall something to the old father—"an Englishman. Yes, I remember him. He came into Florac one afternoon driving a little donkey no bigger than a dog, loaded with his sleeping sack and his luggage. Everybody was curious to see how the sleeping sack worked, so Monsieur Stevenson must undo his pack and get out his bag. He spent half an hour, maybe, explaining about his sheepskin lining and his pillow and how he slept on the ground with nothing at all over his head but the stars. Mon Dieu! We thought a man was crazy to sleep like that. That was what we called him, 'the crazy Englishman.' Does he not say in his book it was with Melquion he spent the afternoon?"

I nodded, thinking it was easier to agree than to convey disappointment over so small an omission, and asked if he did not remember more.

"Not much. We went to the cafe, I remember, to look at a map. Monsieur Stevenson pointed out the way he had come and I told him how he could reach St. Germain by a path shorter than the road. The next day he left. Monsieur Stevenson loved solitude, you know."

Throughout the Cevennes Stevenson was known as an Englishman and my inquiries in search of an Englishman who had once passed that way were apt to end as at Chasserades, where, standing ankle deep in the mud and tracing with a stick the route of Stevenson's travels, I was advised that if I were searching for an Englishman in that village, I had better give it up.

I came almost to the same conclusion, so few were the traces after that either of Stevenson's brisk, short steps or of Modestine's slow and measured ones. However, there were two other villages in which Stevenson was recalled. Unfortunately the accounts of these interviews are too long to be included here. Enough to say that in both of them the myth of the "crazy Englishman" had lived on.

"For why," said Madame Pin, who was my landlady at Monastier, "why should a man go leading a donkey through the mountains when he had nothing to sell?"

Why indeed! To say that the man had wanted to write a book was simply no reason at all. Then I thought to ask Madame Pin if she had ever read "Travels with a Donkey," and she replied that she had not, regretting that she could not read. "Travels with a Donkey" was, however, well known in the Cevennes, almost as well known, said Madame Pin, as "Robinson Crusoe."

CORA WORCESTER HALL.

Today And Tomorrow

By Walter Lippmann

America And France

THE PRESIDENT used very carefully chosen words when he stated that he had "accepted General Eisenhower's political arrangements made for the time being in Northern and Western Africa." Thus he made it clear that he did not know of them in advance, and it is equally certain, I believe, that General Eisenhower made the decision on the spot after he had discovered that the information he had received in advance from our political agents was on the crucial question incorrect.

LIPPMANN

The crucial question was this: The French commanders in Africa were undoubtedly favorable to us. They had no wish to fight us. As Frenchmen they are against the Axis. Yet as soldiers they were bound by their oath, and by that deep sense of ordered legality which nowhere in the world is more deeply engrained than it is in France. As soldiers they felt themselves bound to follow the orders of what they, and incidentally we too until our landing, had considered the constituted authority of France—namely the government of Marshal Petain. Therefore, they did not obey the injunctions of General Giraud and they did fight us until Admiral Darlan, who in their eyes possessed the legal authority, gave the order to cease firing. The decision which General Eisenhower made on the spot was based on this controlling fact, and in making the decision he showed himself to be a commander capable of judging swiftly and correctly the situation he encountered.

BY MEANS of General Eisenhower's arrangement with Admiral Darlan the constituted authority, as recognized in North Africa, was transferred from Vichy to Algiers.

Admiral Darlan became the temporary organ of constituted authority for the purpose of ordering resistance to cease, of ordering collaboration to begin, and of appointing General Giraud the commander of the French army, and of carrying out the instructions which the United States, as the occupying power, gives to him.

In this unplanned but wisely improvised fashion, there has come to an orderly end the power of Vichy in Africa.

WE HAVE now to make the passage to a political arrangement which can last until the whole of France has been liberated. Apparently it too will have to be improvised because it does not appear that the State Department has settled on the principle of, or worked out a program for, the government of liberated territory. The evidence that this is so is to be found in the President's announcement that he has requested the liberation of political prisoners and the abrogation of all laws and decrees inspired by Nazi governments or Nazi ideologies.

Obviously, this request will have the whole-hearted support of all patriots among the United Nations. But I hope it will not sound trivial to insist that righteous sentiments are not a sufficiently strong and lasting foundation for the restoration of freedom behind our liberating armies. In shaping our policy we must, I submit, grasp fully the implications of the controlling fact, which General Eisenhower's experience demonstrates, that the indispensable foundation is ordered legality.

THEREFORE, the liberating acts should not be based on specific requests by the President. That is a sign of a hasty though generous improvisation. The right way to accomplish his righteous purpose is to proclaim in North Africa the restoration of the constitution and the laws of the Third Republic. Then, when we talk about the freedom of the French, they will know exactly what we mean: we shall mean the freedom which they enjoyed under their own laws before the Third Republic was destroyed by the enemy and subverted by a conspiracy. This freedom includes not only the liberation of the prisoners and the abrogation of the Nuremberg laws but the whole system of French freedom under French law, including the right to revise by due process of law the constitution and the laws of France.

If we reflect on the matter we must see, I feel sure, that on no other foundation except upon the constitution and laws of the Third Republic can a wholesome relationship be established among Frenchmen, or by Frenchmen with their allies. We cannot make French laws. Nor can any Frenchmen we select or appoint make French laws. There is only one French constitution which is legitimate by the consent of the French nation and that is the constitution of the Third Republic. Therefore, it is upon this constitution that any provisional government in Africa or elsewhere must be founded. In all the French territory which is administered by General de Gaulle this principle has been inviolable, and the Third Republic lives on. The same foundation of legitimacy should at once be placed under General Giraud.

THESE considerations may seem tenuous to some but not to those who have learned to appreciate what 2000 years of Roman law and Christian order have done to shape the character of those Europeans who, like the French so preeminently, are the heirs of this great tradition.

Nor will they seem tenuous to those who have learned to realize that here in North Africa, here on the first soil liberated by our arms, we shall make the precedent by which all the peoples of Europe will judge us. We must, therefore, make a precedent which demonstrates not only that we can defeat our enemies, and not only that we repudiate the evil that our enemies do, but also that we are wise in the teachings of experience and know how to restore liberty upon the foundations of law and of an enduring order. Therefore, it is so important that we eschew all arbitrariness, even for righteousness sake, and prove at once that freedom for us means freedom under the legitimate constitution of the French state.

UPON that foundation it must then, clearly, be our policy to promote the union of all French leaders and of all French men and women who, in the President's words, do not "support Hitler and the Axis." Now that the Vichy regime is liquidated, the greatest obstacle to that union is, to put it frankly, an unreasoning prejudice against General de Gaulle on the part of certain of our officials. This prejudice must be wiped off the slate, and the old resentments and suspicions forgotten. For while General de Gaulle has made mistakes, as indeed who has not, he is one of the historic figures of our generation whom it is as stupid as it is mean not to welcome to our cause.

I do not wish to rehearse the sorry tale of our failure to do him justice, and to appreciate the great forces who acknowledge his leadership in France, and to work with the far-reaching organization of which he is the head. But I will say that if we had not been so stand-offish about him, we should have known more clearly and accurately than we did know what General Eisenhower would find when he got to Africa.

On This Page

WALTER LIPPMANN—Tuesday, Thursday, Saturday.

MARK SULLIVAN—Sunday, Monday, Wednesday, Friday.

ERNEST LINDLEY — Sunday, Monday, Wednesday, Friday.

BARNET NOVER—Tuesday, Thursday, Saturday.

MERLO PUSEY—Tuesday.

PAUL SCHUBERT—Monday, Wednesday, Friday.

Spanish Neutrality

By Selden Menefee

Fact Or Fancy?

IT SEEMS to be the unanimous conclusion of various press services and unidentified "reliable European sources" that Generalissimo Francisco Franco has suddenly veered toward neutrality since the occupation of French North Africa. Yet the available evidence from European short- and medium-wave radiocasts in the first week of the campaign pointed in exactly the opposite direction.

The broadcasts, monitored by FCC and made available by OWI, show two things clearly:

(1) The Axis is putting pressure on Spain, possibly to assure cooperation with any counter-attack which the Nazis may decide to make on the American forces by way of Spain and Spanish Morocco.

(2) Spanish domestic propaganda, which was scrupulously neutral in tone during the first three days of the occupation, swung back toward the Axis line when German troops took up their stations along the entire Pyrenees frontier.

Nazi Pressure Is Indirect

Nazi pressure on Spain is largely of an indirect sort. German broadcasts to other nations seem to be trying to swing United Nations opinion away from Franco. Berlin Transocean reported in English Morse code, for use in American and British papers, as early as November 8 that there was great tension in Spain and that the "war undoubtedly is closer now to Spain."

The Nazis told France the next day that "In view of the events in North Africa . . . and the fact that Northwest Africa is considered a Spanish sphere of interest, a certain anxiety is felt in Spain . . . public opinion in general feels that the Anglo-American guarantee . . . is an insufficient safeguard of Spanish national independence."

A whole barrage of items also appeared on the Axis radios, from Berlin to Tokyo, telling ominously of conferences between Franco and Spanish cabinet members and Portuguese, Vichy, and Spanish Moroccan officials. Other items told of military preparations in Tangier and Spanish Morocco. Tokyo, for example, said that "Spanish troops in Morocco, as well as in the islands of the Atlantic, are making preparations for any emergency situation."

Nazi radio pressure directly on Spain has consisted largely of propaganda to turn the people against the United Nations. There are also implied promises that Spanish imperial ambitions to annex French Morocco and Algeria, which Berlin has publicized favorably, might best be realized by collaboration with the Nazis.

Spain's first radio reaction to the new offensive was to give favorable publicity to the American and British notes to Franco. For a time thereafter there was little comment on North Africa on the domestic radios. If Berlin may be believed for once, a demonstration against the British and Americans, scheduled by Blue Legionnaires and Falangists for last Sunday, was actually called off by the Spanish government "so as not to endanger the impression of neutral unity."

Late on November 10, however, a Falangist broadcast from Valladolid on a domestic network said that "Never in the whole course of the war has there been such an extraordinary example of cold calculation . . . The Axis general staff as always has its plans scrupulously worked out, and at the right time Roosevelt will learn the answer of Europe's defenders."

The next day Barcelona broadcast to Spain a long attack on Russia, and San Sebastian radio cited German sources in justification of the Nazi movement into unoccupied France.

France Is Vulnerable

If the Nazis demand increased cooperation from Spain, there seems little probability that Franco will be able to resist, for several reasons:

1. The Spanish army is weak.

2. El Caudillo undoubtedly has commitments to aid the Nazis, dating back to the period of the "Civil War," which still bind him.

3. Despite the recent cabinet and Falangist shake-up, Spain is still divided politically. Some 300,000 Loyalists are reported to be still in prison, which is one indication of popular sentiment. The Catholic Church and strong elements among the monarchists and in the Army are known to oppose Axis collaboration. The purge which ousted Serrano Suner as foreign minister took three strong Axis sympathizers out of high office, but put two of the same type in their places. Recent reports from Lisbon indicate that friction continues.

4. Spain's economic weakness is particularly marked in food and transportation. Some 80 foods are drastically rationed, including all staples except fruit and fish. The railroads are in very bad shape. These facts undoubtedly contribute to Franco's reluctance to abandon neutrality, and would cause Hitler to hesitate before embarking on a Spanish campaign; but they also make Spanish resistance to Nazi pressure the more improbable.

Franco's assurance to President Roosevelt that "Spain desires peace for itself" is probably sincere enough, and certainly welcome here. But it should not lead us to take Spain's neutrality for granted.

Tokyo Blues

By Clarke Kawakami

Effect Of African Offensive

THE AMERICAN offensive in North Africa coupled with the rout of Rommel's forces by the British army in Egypt, promises to deflate Japan's morale even more profoundly than the recent failure of her land, sea and air drive to dislodge the hard-bitten American Marines from the Solomons. Whether Japan loses or regains control of the Solomons, the outcome of the fighting there cannot spell the difference between ultimate Axis victory or defeat. Allied success in the African compaign, however, can do just that, and the Tokyo militarists know it.

For General Tojo and his colleagues have realized all along that the final success of their plans of conquest is conditioned upon a victorious, or at least an unconquered, Germany. They were able to seize the Asiatic territories they coveted only because the German menace prevented Britain and America from concentrating their full might against Japan. They can now hold on to what they have won only so long as Germany remains undefeated, for once the European end of the Axis collapses, Japan's fate is sealed, too.

The sweeping Anglo-American triumph in North Africa thus deals a severe blow to the confident calculations of Japan's war lords. For the first time since Pearl Harbor, even the exuberant militarists and jingoes who placed blind faith in Germany's invincibility must be assailed with fears and doubt. Hitler has not conquered Russia. Now he finds himself menaced on his exposed southern flank. Can it be that the Axis bandwagon, on which Japan was to ride to undisputed mastery of the East, has sprung an axle?

Mediterranean Threats

A great many unpleasant questions, indeed, must be haunting the minds not only of Tojo and his clique, but of all intelligent Japanese. Is the Allied offensive in North Africa the prelude to an Axis debacle in the Mediterranean? Once in control of the Mediterranean, will Britain and America send increased reinforcements through Suez and the Red Sea to India, thus paving the way for a drive to recapture Burma? Must Japan, then, forestall them by launching an invasion herself into that vast subcontinent? Would the conquest of India, even if she could accomplish it, which is far from certain, avail her aught should her Axis allies be defeated in Europe? And if Hitler loses the Mediterranean at the same time that his armies fail to reduce the Caucasus, how indeed can he escape defeat?

Let us not forget that the war morale of the Japanese nation has been nourished upon reiterated militarist assurances that the Germans are invincible; that Stalin will capitulate or, even if he holds out that Germany will break through the Caucasus and advance toward Iran and Iraq preparatory to joining hands with Japan in India; that the American Navy is too hard pressed in the Pacific to permit a large-scale Anglo-American sea-borne offensive against Germany in Europe, and that as long as Hitler remains master of the Mediterranean and a constant menace to the British Isles themselves, Japan on her side need fear no concerted Allied attack against herself or the vital areas she has conquered in southeastern Asia.

Now the false confidence created by these assurances has been rudely shaken. No longer can the militarists hold up before the Japanese public the myth of Nazi invincibility, for that myth, already undermined by Hitler's failure to subdue the British Isles and Russia, has now been finally exploded by the sudden transformation of Rommel's threat to Cairo and Suez into a rout of the Axis from the whole of North Africa by the might of Allied arms. Hitler may be excused for not anticipating the disastrous reversal of the famed Rommel's fortunes. But if he is the strategist he claims to be, he must have foreseen the possibility of an American move into North Africa, and the fact is that he was powerless to prevent it.

How much the Japanese press has been permitted to tell the public of the Nazi rout in Egypt and Libya and the American move into French North Africa is not known. Enough seems to have been reported, however, to let the public sense that things are going badly for Germany there as in Russia. The militarists are, of course, putting forth a bold front and trying to lull popular apprehension by belittling the importance of the African setback in the global war picture. Like a man shouting to give himself courage, General Tojo has just told a conference of prefectural governors that Japan's victories have paved the way for the final overthrow of Britain and America. His omission of Germany's defeats is significant.

Nor was Hitler's somewhat panicky verbal reaction to the Allied North African drive, curiously coincident with the nineteenth anniversary of the Munich beer hall putsch of 1923, calculated to produce a reassuring effect in Japan. Strange, indeed, to hear the usually blustering Fuehrer tell his people, in effect: I shall never be a coward like the Kaiser, who fled to a foreign country when defeat stared Germany in the face; I shall stay and fight to the bitter end. If the essential parts of Hitler's speech were reported in Japan—and it is the customary rule to give full publicity to anything the Fuehrer says—even the pro-Axis section of the public cannot have failed to detect in it a startling admission that Hitler himself now sees victory slipping from his grasp.

The effect of all this upon Japanese morale cannot be overestimated. The Japanese know that their eggs are in the same basket with Hitler's, and if the Fuehrer is now acknowledging that Germany may be defeated, Japan, too, confronts catastrophe. It may yet prove the beginning of a general Japanese disillusionment which will undermine popular confidence in military leadership and provide fertile ground for the development of our psychological warfare aimed at weakening Japan's will to fight.

To Washington and London the question of immediate interest is what Japan can or will do as a consequence of Hitler's failure in Russia and the Axis defeat in North Africa and the Mediterranean. No doubt Hitler is employing both cajolery and intimidation to induce Japan to launch an attack against Russia in Siberia or against Britain and America in India, or even in both places at once. But it is not German appeals or threats which will lead Japan to act or determine the time, place and nature of her action. The Tokyo militarists have always looked out for themselves first and for Hitler second.

Fortunately for Hitler, however, General Tojo and his cohorts do not need to be told that an Axis debacle in Europe will doom Japan. Nor is it difficult for them to see that, with Germany's legions still stalled in Russia as another winter begins and with the Allies regaining control of the vital Mediterranean, the prospect of such a debacle is growing dangerously real. Out of consideration for her own skin, therefore, Japan may be forced to undertake some new aggression in the Pacific in an effort to redress the balance upset by the Allies' North African success and to deter Britain and America from sending sufficient men and materials to their new base to threaten a direct assault on the Axis-held contingent from the south.

Encouraging Lack of Action

If Japan does not act, and a... soon, it will be a heartening indication that she no longer feels strong enough to extend herself further without incurring grave risks. If she does, where will she strike? The favorable moment for a blow at Siberia seems already passed. Moreover, the North African development itself impels Japan to look in a different direction. The reopening of Suez may presage the creation of an Anglo-American "third front" against the Japanese in Burma, and to fend off that danger the Japanese might feel obliged to go into India as a sort of defensive aggression.

This they have seemingly hoped to avoid, doubtless because of the hard lesson taught them by their misadventure in China, where they are sinking ever deeper into the mire. India may well prove a bigger and deeper mire for them if they risk it. At all events they will go into India, if they do, not by their own design or choice but because they feel compelled to. The initiative is passing to the United Nations, and that is the most significant development.

The Roosevelt-Churchill strategy of Hitler first, Japan second, is proving sound.

The Once Over

By H. I. Phillips

The Plater De Luxe

("Mucho Gusto, whom in a decade of racing won over $102,000, most of it in $600 to $1000 events as a plater, has been retired."—News item.)

He wasn't very much to see—
His name evoked few cheers;
No prima donna type was he
Down through his racing years;
He took his races as they came
And knew no easy ways—
So here's to Mucho Gusto as
He finds some restful days!

II.

A selling plater, that was all;
The race fans knew him as
The steady, honest kind of hoss
That gives the best he has;
Yet he had earned one hundred grand,
And quite a little more,
A trooper to his last stretch run—
A race horse to the core!

III.

He never was a pampered pet
Who had to have the breaks,
Yet he had run with the elect
And known his share of stakes;
No cautious owner picked his spots
And quibbled over weights;
Old Mucho Gusto did his stuff
With high class ones—and skates.

IV.

They shipped him here, they shipped him there
For every sort of test—
And he'd have gone to pieces if
He'd ever had a rest;
An "over-nighter" he became,
As owners came and went . . .
All looked alike to "Mucho" who
Knew what the hard way meant.

V.

He knew the cheers of the elite
And knew the cheap tracks' roar;
They all were just the same to him
When he went to the wars;
The Spa has seen him in his prime
But that was long ago . . .
Yet Mucho Gusto kept his friends
As few race horses do.

VI.

Wherever "hoss meets" were arranged
They sent him to the post;
From border line to border line
And, yes, from coast to coast!
Regardless of the "competish"—
(With legs off hot with pain)
He'd battle through to hear the shout
"It's Gus the Bus again!"

L'ENVOI

The Alsabs and the Whirlaways,
The Shutouts and their kind—
They get the headlines and the fame—
And that I do not mind;
But Mucho Gusto gets my vote
(A thing he doesn't need).
I think of him when people talk
"Improvement of the breed."

Those Princeton boys said it would be a cold day when Yale beat 'em again, and they were right.

War's Third Stage

By Barnet Nover

"We Have A Gigantic Job To Do"

"THE BATTLE will not be ours," said Gen. Sir Harold Alexander, commander-in-chief of the British forces in the Middle East, "until the enemy is lying senseless."

NOVER

General Alexander was, of course, referring specifically to the fighting in Egypt and Libya. But his statement applies with equal force to every other theater of the war.

We and our Allies have won major victories in Egypt and French North Africa, in the Solomons and New Guinea. We have dealt the enemy heavy blows. But in no instance have these victories been truly decisive. In no instance has the enemy been knocked out.

We still have, as President Roosevelt reminds us, "a gigantic job to do." And, as he points out: "We have had an uphill fight and it will continue to be uphill all the way. There can be no coasting to victory."

WE ARE, at the present time, only in the third, or penultimate stage of the conflict that began on the continent of Asia in 1937, in Europe in 1939 and in the Pacific in 1941.

The first stage everywhere was marked by a long succession of fairly easy victories won by our enemies. The Japanese swept across North China in the months following July, 1937, captured Shanghai (though only after a fierce battle), spread out over the Yangtse Valley to a point beyond Ichang, seized Canton and made themselves masters of most of China's ports and railroads.

Germany conquered Poland, then Denmark and Norway, later Luxembourg, the Netherlands, Belgium and France and still later extended their control to the Aegean.

Then, after Pearl Harbor, Japan began spreading out into the Pacific and southeastern Asia. In a period of seven months, Wake, Guam, Hongkong, the Philippines, Malaya, the Dutch East Indies, Burma and a host of islands along the approaches to Australia were overrun.

THE SECOND stage everywhere was marked by purely defensive successes achieved by the enemies of Japan and Germany. Illimitable distances and indomitable courage saved China from defeat in the years between 1939 and 1941.

The Battle of Britain put a period to Hitler's hope of an early victory.

On the Eastern Front the great defensive victory won by the Russians made it certain that sooner or later the Germans would again have to experience that most dreadful of all nightmares—a war on two fronts.

And in the Pacific the Battles of Coral Sea, Midway and now the Solomons have set the stage for continuous offensive action by our forces who hitherto have, for the most part, been on the defensive.

THE BALANCE of forces everywhere has thus distinctly swung in our favor. The roles are being reversed in the Pacific and in Europe and will ultimately be reversed on the continent of Asia.

We can take it for granted, however, that our enemies will do everything possible to avoid having to go on the defensive. To do so would mean their doom. So despite the very heavy losses suffered by their fleet in the latest Battle of the Solomons we can safely assume that the Japanese will not abandon the attempt to recapture Guadalcanal and will fight bitterly to retain their foothold on New Guinea. For if they are permanently evicted from both the Solomons and New Guinea they will not long be able to hold on to Rabaul whose loss, in turn, would threaten the southern approaches to their naval strongpoints in the Caroline and Marianas Islands.

Similarly, Hitler cannot afford to go permanently on the defensive either in Russia or in the Mediterranean, the "soft underside" of the Axis turtle. For him to do so would constitute a confession of failure written in letters large enough for even the most purblind of his followers to read.

What was true of the Kaiser's Germany is, despite Hitler's feverish denial, even more true of the Third Reich. The Kaiser's generals threw in the sponge soon after the August, 1918 offensive had gone aground. When that happened they realized the jig was up. For with American troops pouring into France in an ever increasing flood the odds against Germany were steadily lengthening. The Kaiser's generals had no stomach for a prolonged rearguard fight ending in a final defeat of the German armies on German soil. It is doubtful if Hitler's generals will, when the test comes, react any differently.

HITLER will certainly strike out if he can, where he can.

Unfortunately for him the directions in which he can strike are now limited. He has been held at arm's length in Russia, although it is significant that despite the coming of winter weather the German army is still battering away at Stalingrad, possibly because if Stalingrad holds out no other German offensive can safely be mounted.

The Germans might attack through Turkey in an effort to strike the British and the Russians from the rear. But that would mean adding Turkey to the list of Axis enemies. Or Hitler might send his forces into Spain in order to launch a frontal assault on Gibraltar. But Spain is an impoverished and war weary country.

A Nazi occupation of Spain, even if unresisted by General Franco, would add immeasurably to Hitler's already difficult supply problem and lengthen his already overextended lines.

Yet neither of these possibilities can altogether be discounted. And in the meantime Hitler is doing what he can to make possible a prolonged rear guard fight in Tunisia and Libya.

At any rate, the fourth and final stage of the war, the stage in which we shall be attacking the enemy on his home grounds, is still some distance off both in Europe and in Asia.

Off The Record

By Ed Reed

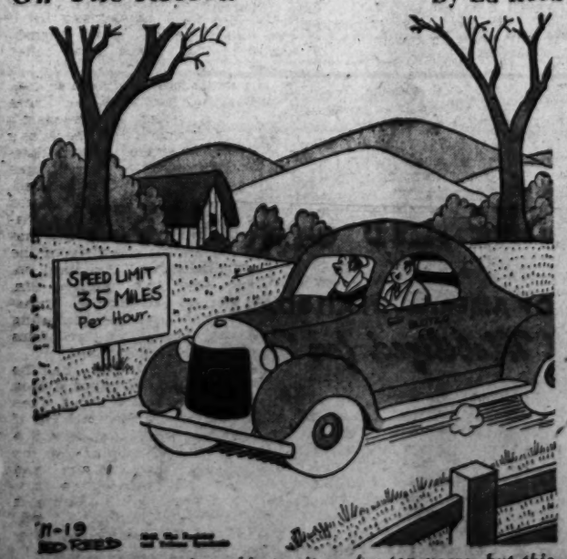

"I've been traveling this territory for ten years, but this is the first time I ever saw it."

Ostrich Embossed Calf

$7.95

Stunning new "F" Street pump grained so beautifully it looks like genuine Ostrich. A smart footnote for your town and country suit. Rich brown.

Shoes, Fourth Floor

THE NEWER Jelleff's 1214 20 G Street

COMPLETE GAME SET

You can play almost every game imaginable with this beautiful set. Consists of Roulette, Chess, Poker, Chinese Checkers, Dominoes, Bridge, Backgammon, Crap Dice, Poker Dice, Chuck Luck and Checkers. Comes in genuine pigskin case with saddle stitching. Complete with luggage cover,

100.00

We have a most complete assortment of fine quality leather game sets. Games from 3.50 up.

Camalier & Buckley The Leatherware

2 Doors Above the Mayflower

1141 Connecticut Ave.

Exclusive OSHKOSH LUGGAGE With Us

LEWIS & THOS. SALTZ, INC., 1409 G ST. N.W.

THRU THESE DOORS PASS THE BEST DRESSED OFFICERS IN WASHINGTON

The Lewis & Thos. Saltz Establishment is Washington's Military Supply Depot for Uniforms of extraordinary, fine quality. Complete outfitters for Army, Naval and Coast Guard Officers. Also all Insignia and Accoutrements.

UNIFORMS, $40 TO $73.50
OVERCOATS, $44.50 TO $78

LEWIS & THOS. SALTZ, INC., 1409 G ST. N.W.

EXecutive 3822

NOT CONNECTED WITH SALTZ BROS., INC.

MacArthur's Forces Move on Jap-Held Buna

Allied Headquarters in Australia (Thursday), Nov. 19 (AP).—United States and Australian troops closed in on the Japanese New Guinea base of Buna today as heavy bombers streaked ahead to attack eight enemy destroyers "maneuvering off the north coast, apparently in support of the enemy ground forces," a communique announced.

"The advance of our ground forces on Buna continues with forward elements now closing in on their objective," the communique said. "Our medium units bombed enemy installations and positions.

"An enemy naval force of eight destroyers, divided into two groups is maneuvering off the north coast, apparently in support of the enemy ground forces. Our heavy bombers are endeavoring to engage them."

(Absence of any mention that loaded transports were on the scene left open the possibility that the destroyers might be prepared to evacuate the Japs at Buna, now being forced toward the sea.)

Heavy Allied bombers were trying to get the destroyers within their bomb sights.

The Allied ground forces, under personal command of Gen. Douglas MacArthur who is in the field in New Guinea, were reported "closing in on their objective."

In the air, MacArthur's bombers fanned out for widespread operations. Some bombed enemy installations and positions at Buna in support of the ground troops.

Medium bombers and twin-engined fighters attacked the airdrome, nearby buildings and installations at Lae, on the north New Guinea coast above Buna. On the same coast, medium bombers raided the Salamaua airdrome.

At Gasmata, on the island of New Britain northwest of New Guinea, medium units bombed the airdrome runway. At Rabaul, also on New Britain, heavy bombers raided enemy airdromes last night.

Northeast of Australia in Portuguese Timor, medium bombers started fires among buildings occupied by the Japanese at Baucau and attack planes conducted a strafing sweep over Maobisse, a frequent Allied target recently.

Commercial Users of Tin Urged to Donate to Drive

Five thousand commercial users of tin cans received letters from the District Salvage Committee yesterday urging their registration in the tin can salvage plan, Secretary Horace Walker reported.

Cooperation from hotels, restaurants, hospitals, private schools and other large users of tinned goods was asked.

A plan has been adopted whereby the commercial cans will be collected at periodic intervals by bottling firms, who have donated their trucks and men. Nineteen firms have contributed the use of 81 trucks.

As a reward for their work the bottlers are to be given all of the No. 10 (1 gallon) cans they collect. In turn the cans will be sent to manufacturers to be made into bottle crowns.

The other cans are to be turned over to the Salvage Committee.

All cans are to be prepared in the same manner—ends cut out, paper washed off and cans flattened.

This program leaves the District Refuse Department free to concentrate on the collection of tin cans from households.

Walker also announced the reception of a de luxe jalopy in the form of a $13,000 Pierce Arrow, 1928 vintage, the gift of Fred Pelzman, 3004 Thirty-fifth Street Northwest, to the scrap pile.

The once-luxurious machine has plenty of salvageable metal in it, Walker said.

The scrap drive will be a continuous affair, Walker said, as scrap will accumulate periodically as articles are broken or discarded.

.....
Date

D. C. Salvage Committee
Conservation Division, WPB
412 Albee Building
Washington, D. C.

Gentlemen:

I, the undersigned, do hereby donate to the D. C. Salvage Committee iron fence, gate, grillwork (underline).

1. ..... Location of Material
2. ..... Approximate Amount
3. ..... Owner of Property
4. ..... Person to Contact

It is my understanding that as soon as material is dismantled by the Repair Department of the District government, it will be started on its way to our War Production Plants.

.....
Signature

.....
Address

Jury to Deliberate Today In Bottled Sunshine Case

A District Court jury of 11 men and 1 woman was expected to start deliberations today in the case of "Count" Juan J. Tomadelli, 55, charged with a half-million dollar mail fraud in connection with promotion of his "bottled sunshine" invention.

Closing arguments were begun late yesterday and were to be concluded by noon today. Justice James M. Proctor then will instruct the jury.

If convicted on all five counts of the indictment, Tomadelli would face a possible maximum sentence of 25 years in prison or fines totaling $5000, or both.

Over 13 Years

In his final statement to the jurors, Assistant United States Attorney Charles B. Murray outlined again the story of how Tomadelli allegedly swindled two New Jersey businessmen out of about $500,000 over a period of 13 years by falsely representing that his "wireless" light bulb was destined for success.

Murray said the "count" had told Ernest M. Swingle, 10-cent store manager of Elberon, N. J., and Massimo Antoniotti, merchant of Union City, N. J., that a prominent friend was negotiating a $3,500,000 contract with the Government for manufacture of the bulbs.

Swingle told the court from the witness stand that he invested about $400,000 in the venture. This money, the Government claims, was put to personal use when Tomadelli was living at the Shoreham Hotel here.

Radcliffe Testifies

Among those testifying yesterday for the defense was Senator George L. Radcliffe (Democrat) of Maryland, who appeared as a character witness. Others were Mrs. W. H. Rapley, part owner of the National Theater, L. Gardner Moore, manager of the Shoreham Hotel, and Robert Ridgeway, of the War Industries Board.

Defense Attorney Vincent Martino contended in his closing statement that no fraud was involved in the case. Tomadelli, he said, was essentially an inventor, not a financier, and merely was seeking support of an invention which he was certain would succeed.

Additional arguments will be made this morning by United States Attorney Edward M. Curran and Defense Attorney William Gallagher.

Gas Rise Appeal Ruling Slated For Today

Justice Matthew F. McGuire of District Court is expected to rule today on whether he will hear the appeals of the OPA and 11 civic organizations from an order of the District Public Utilities Commission authorizing a $200,000 increase in the rates of the Washington Gas Light Co.

Another question that the jurist must decide is whether he will order the increased rate schedule to be stayed for the duration of the proceeding—if he first holds that the court has jurisdiction in the matter.

The appeals, filed yesterday, complained that the PUC order was "arbitrary, capricious and unreasonable" and asked the court to rescind it.

In initial arguments before the court, PUC Attorney Lloyd B. Harrison contended the court could not stay the new rates, since they had already gone into effect, as of September 1.

OPA's appeals and the supplementary complaints of the 11 civic organizations followed PUC's rejection Monday of a petition filed by Henderson for reopening of hearings on the rate order.

Organizations joining OPA in the court action were the Anacostia, Chillum Heights, Fort Davis, Hillcrest, Kenilworth, Randle Highlands, Sixteenth Street Heights and Trinidad Citizens' Associations, the Howard Park and Kingman Park Civic Associations and the Washington League of Women Shoppers.

Representing OPA at the hearing yesterday were Attorneys Harry R. Booth and W. Russell Gorman of the utilities division.

Lost Reporter Put to Work As a Fighter

By the Associated Press

London, Nov. 18.—Capt. John D. LeVien, a former Pathe films editor in New York and now a United States Army public relations officer, went to North Africa in charge of a group of correspondents, found himself leading combat troops in the thick of fighting and wound up capturing members of the Italian Armistice Commission.

Le Vien, in a letter received in London, said he became separated from his colleagues after landing, and was given command of 90 riflemen lost from their own units.

Unable to penetrate into the city in heavy street fighting, he was ordered to circle and move in from the rear. To get there he had to lead his men through a valley under heavy rifle and machine-gun fire from the surrounding hills.

"After wiping out the snipers and one machine-gun nest we were joined by two battalion commanders and 80 men each," Le Vien wrote. "Finally the whole group was surrounded by machine-gun ners and it was impossible to move."

Meanwhile the cease firing order had been given, but word of it did not reach the American group in the valley or the machine-gunners with whom they were engaged. A colonel in command called for volunteers to go back and report to headquarters that night. Le Vien said he and another man slipped through the lines and reported.

Le Vien wrote that he next went to Algiers, where he was given a platoon, told to capture the Italian Armistice Commission, and fulfilled that mission.

Finally he established press headquarters in a hotel room formerly occupied by Germans.

"I am now sleeping in a Hun colonel's pajamas and wearing his underwear, as our baggage has not shown up yet," he wrote.

United States Plans Soon to Own Land Area Equal to New England

Washington Bureau of Chicago Sun

The United States Government will own land equal in area to that of all the New England States before this war is over, the Justice Department estimated yesterday.

The Army and Navy, operating through the land division of the department, already have purchased approximately six million acres, and are in process of acquiring an equal amount.

Before the end of the war, the department predicted, the Government will own more than 30 million acres of land bought from private owners. It is being used for Army camps, naval bases, air fields, housing areas, bombing ranges, artillery fields and shipyard drydocks.

Total cost to the Government for land acquired to date and in process of acquisition will be about 284 million dollars.

Types of properties taken over range from the world's largest hotel (the Stephens in Chicago) to a honey bee farm in Mississippi, and a pier in New York harbor.

Richness IN TASTE HAS MADE IT America's Luxury Whiskey

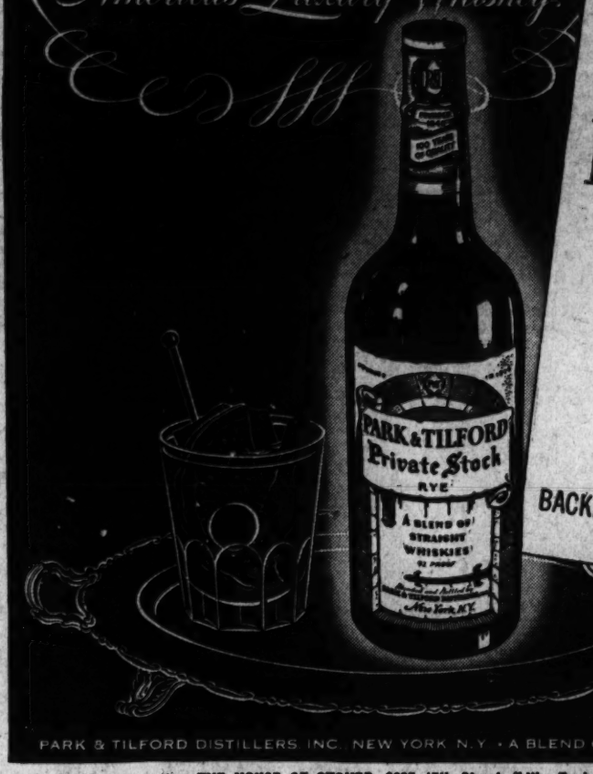

AN Old Fashioned IS AT ITS ABSOLUTE BEST WHEN MADE WITH PARK & TILFORD Private Stock

BACKED BY 100 YEARS OF KNOWING HOW

WHEREVER FINE WHISKIES ARE SOLD

PARK & TILFORD DISTILLERS INC., NEW YORK N.Y. • A BLEND OF STRAIGHT WHISKIES • RYE OR BOURBON • 92 PROOF

THE HOUSE OF STOVER, 2036 17th Street, N.W.—Exclusive Distributors for the District of Columbia

Special notice ABOUT COLDS

Now when colds strike, relieve miseries with home-proved Vicks VapoRub that

ACTS 2 WAYS AT ONCE..

It PENETRATES to upper bronchial tubes with soothing medicinal vapors. It STIMULATES chest and back surfaces like a warming poultice. And what's more, it keeps right on working for hours—even while you sleep!

Just rub throat, chest and back with good old Vicks VapoRub at bedtime. VapoRub goes to work instantly to relieve coughing spasms, ease muscular soreness or tightness. It invites restful, comforting sleep. And often by morning most of the misery is gone. Try VapoRub's special 2-way action tonight! When a cold strikes, be sure you use time-tested Vicks VapoRub.

Two steps to amazing new pep . . . vitality . . . better looks!

1—Promote the flow of vital digestive juices in the stomach

2—Energize your body with RICH, RED BLOOD!

If you are one of those unfortunates who have worked under a strain, failed to eat the proper foods, have been vexed by overtaxing worries, or have suffered with colds, the flu, or other illness . . . yet have no organic trouble or focal infection . . . and your red-blood-cells have become reduced in vitality and number . . . if your stomach digestion refuses to work properly, then here is what should help you!

SSS Tonic is especially designed to build up blood strength when deficient . . . and to promote those stomach juices which digest the food so your body can make proper use of it in rebuilding worn-out tissue. These two important results enable you to enjoy the food you do eat . . . to make use of it as Nature intended. Thus you may get new vitality . . . pep . . . become animated . . . more attractive!

Build Sturdy Health that the Doctors may better serve our Fighting Forces

Thousands and thousands of users have testified to the benefits SSS Tonic has brought to them and scientific research shows that it gets results—that's why so many say "SSS Tonic builds sturdy health—makes you feel like yourself again." At druggists in 10 and 20 oz. sizes. © S.S.S. Co.

S.S.S. helps build STURDY HEALTH

Washington Catholic Radio Hour

Tonight—WWDC—8:05 to 8:35

Father Ignatius Smith will talk on

"FREEDOM OF ASSEMBLY"

Music by Choristers of Immaculate Conception Boys' School

YOU'LL AGREE WITH EXPERTS, THAT it's good because it's Ripe!

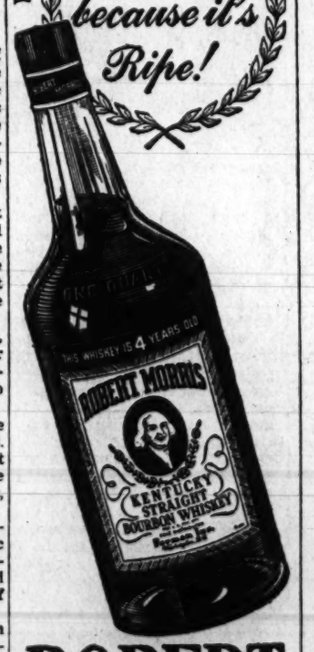

ROBERT MORRIS

DIST. BY FORMAN, INC., WASH. D. C.—86 PROOF

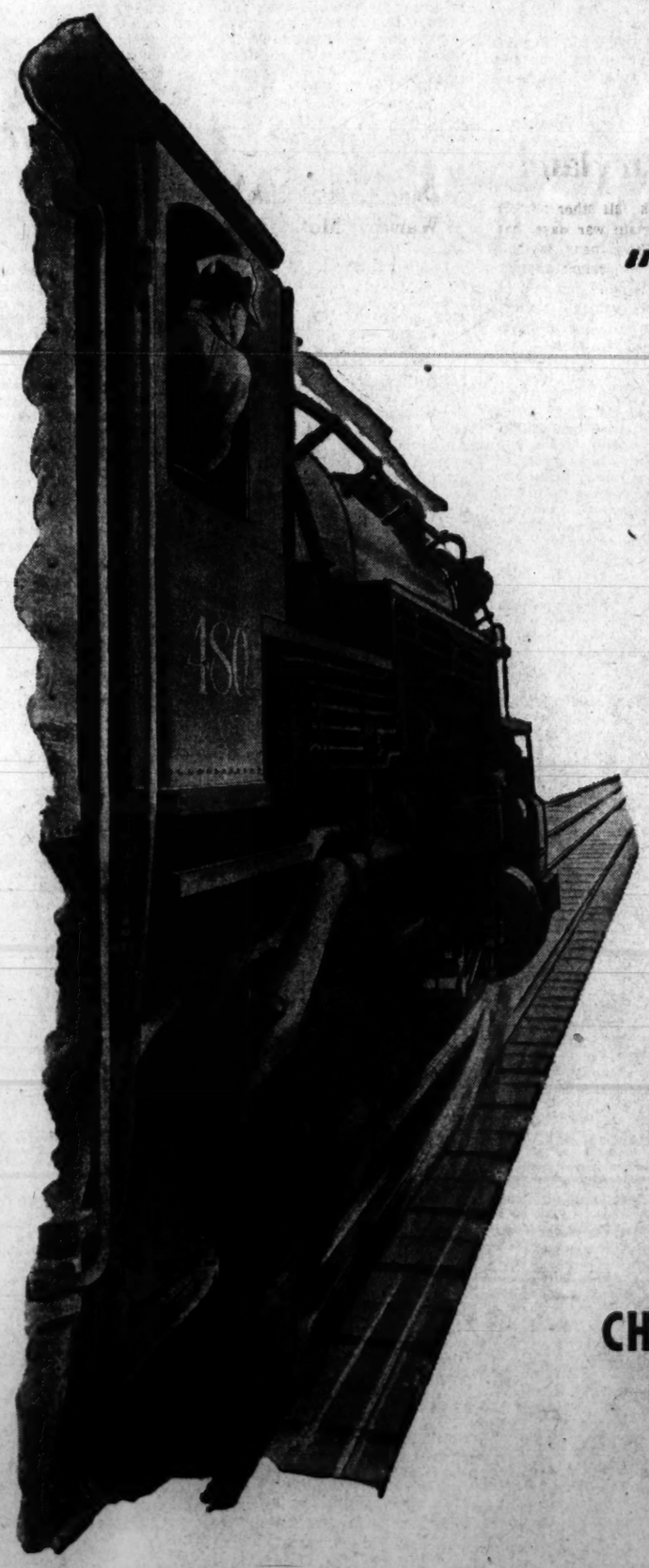

"ON TARGET!"

A pilot winging over enemy lines . . . or an engineer pounding the high-iron with a trainload of troops and supplies . . . both are "on target." For their final objective is the same—victory for American arms!

On last December 7th, the railroads of America went all-out for war. They undertook the biggest mass transportation job in history . . . a job which, since Pearl Harbor, has meant moving 8,000,000 men in military service . . . unloading of 2,500 to 3,000 cars of export freight at seaports each day . . .

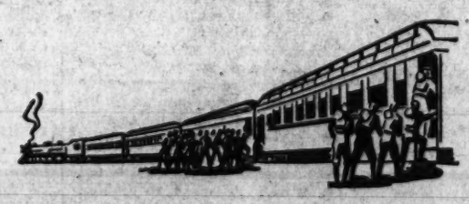

delivering 7,000 cars daily to Government construction projects and training camps . . . carrying raw materials to war plants and bringing back the finished fighting tools. Jobs like these for the Army and Navy are vital *military missions* which only the railroads can perform.

Yes, the railroads are "on target". . . and there they'll *stay*, until the last gun is fired.

CHESAPEAKE AND OHIO LINES

ONE OF AMERICA'S RAILROADS—
All Mobilized for War

AVOID UNNECESSARY TRAVEL . . . BUY WAR BONDS INSTEAD!

This Morning

With Shirley Povich

Today's text by courtesy of the United States Mails:

"Dear Mr. Povich, I was very glad to read your comments on the Army-Navy game in The Post the other morning," inscribes Midshipman Joe Gish. "I'd like to say a little more about Navy's offer to provide West Point with a cheering section due to the inability of the Army cadets to make the trip.

POVICH

"If cheers can make that Army team beat us this year; why, I'm afraid we'll have to be beaten, (but, by Heaven, we won't be!) because we're going to do a good job of cheering for them, just as good a job as we can do.

"We've changed a lot of the fine cheers and songs that Navy men have been shouting and singing all over the world for years, just to get rid of that 'Beat Army!' refrain. That's O. K. We didn't mind doing that too much, if we can only straighten out a few of those unfortunate mislead fools who've been blaming the few mistakes we've made so far in this war on West Point-Annapolis rivalry.

"This rivalry between us and West Point is hot, but only in athletics. That charge that men from Annapolis and West Point are professional rivals is a false, groundless one. Anybody who has even seen us on liberty together up at Philadelphia after an Army-Navy game, anybody who has even seen the Cadets down here before a game, or anybody who knows anything about it, knows we have the greatest respect and best wishes for Army,

"All the upper classmen here wear one West Point and one Naval Academy cuff link, and the same goes at West Point. No one rooted more strongly for an Army victory over Notre Dame than we did. In every way, the Cadets are the best opponents we have. They play tough, clean ball to the last whistle.

"Our two schools have the same training, discipline and standards. Everything we can find out about the Military Academy is fairly balanced against the Naval Academy. It boils down that we know that a man from West Point will play the same clean, good tough spirited battle anywhere that he plays now against us in football.

"I know I'm speaking for every member of the regiment of Midshipmen when I say I'd rather work under or with a man who was from West Point than from any other school in the world. To show you how well we can get along—when they come down here for a game we let them take charge of the regiment, and there's no difference at all between them and our own officers.

"We take pride in beating the Army, or being beaten by them, and we'll take pride in winning this war with a man from West Point. Jealous of them? Never. They have their job, and we ours, and while we're doing it, we'll be glad that there are West Point men to count on ashore.

"I would surely appreciate it if you could help some of those people in Washington come to a better understanding of this situation. Some of their ideas are very false and annoying to us. Sincerely yours. Joe Gish."

"Dear Mr. Povich," writes Corpl. B. E. Marsh, United States Marine Corps, "I read with interest your story in which Redskin Coach Ray Flaherty discussed the possibilities of a Sammy Baugh-Don Hutson forward passing combination. There is no doubt Flaherty knows whereof he speaks. Sammy and Don wouldn't work—a clash of styles.

"What I want to gripe about is this: Coming from the Midwest, I am about fed up on that same old cry heard here, 'Baugh this, Baugh that, Baugh——' One is led to believe that the great Sam is the only passer in the league. Admitting his greatness, has it ever occurred to the fans—the followers of the Redskins, that there is a Cecil Isbell-and a Hutson. Baugh, great as he is can in no way equal the Isbell-Hutson combination, given any passer he may choose.

"I saw the first Packer-Bear game this season. Isbell was really chucking that day. One-hand shoestring catches by Hutson. What pitching, and what catching! But there was a guy around by the name of Sid Luckman who is a pretty good pitcher in his own right, and the Packers couldn't win.

"Of course it isn't entirely the Redskin fans who are at fault.. I believe they are intentionally held in ignorance by the Washington writers. You birds would do well to inform them that there are other passers in this league, who are pretty good, too."

"Dear Mr. Povich," says Miss Isabelle M. Parks of 2515 Thirteenth Street Northwest. our favorite correspondent, "I note from your column that although the West Point Cadets will be unable to attend the Army-Navy game at Annapolis, the 'Army Goat' will make the trip. Can you imagine that? It certainly will be an occasion when the 'Army Goat' meets the 'Navy Mule.' Why don't you give up? Sincerely, Isabelle M. Parks."

Gloryland Scores at Bowie, Pays $224.60

Pro Bowl Game to Be Played in Philly

Layden Sets Contest for December 27

All Profits to Go To Merchant Marine; 40,000 Expected for Pro League Classic

By the Associated Press

Philadelphia, Nov. 18.—The pro bowl football classic will be played this year in Philadelphia for the first time, with the entire proceeds going to the "unsung heroes" of the Merchant Marine.

Elmer Layden, commissioner of the National Football League, announced today that the game, bringing together the league champions, probably the Chicago Bears, and the league all-stars, has been scheduled for Shibe Park, Sunday, December 27. The game was played in Los Angeles until last year when it was shifted to New York because of the war.

Admiral Emory S. Land, war shipping administrator, sponsor of the United Seamen's service in conjunction with the Maritime Commission, telegraphed Layden "my personal thanks to you and members of the National League for the tribute * * * to this vital service of the Merchant Marine."

A capacity crowd of nearly 40,000 is expected to watch the game. Tickets range from $1.65 to $5.50 with all seats reserved. Layden said no complimentary tickets, other than working press, will be issued and that the league will not receive a penny. In addition, he declared, the players will not be paid.

Layden also announced that the playoff for the league championship will be played on the grounds of the Eastern title winners on December 13. Neither Chicago nor Washington has clinched its crown, but the odds are that the Bears and Redskins will meet at Griffith Stadium.

The All-Star selections will be announced directly after this game.

Carolina's Cocaptains and Coleaders

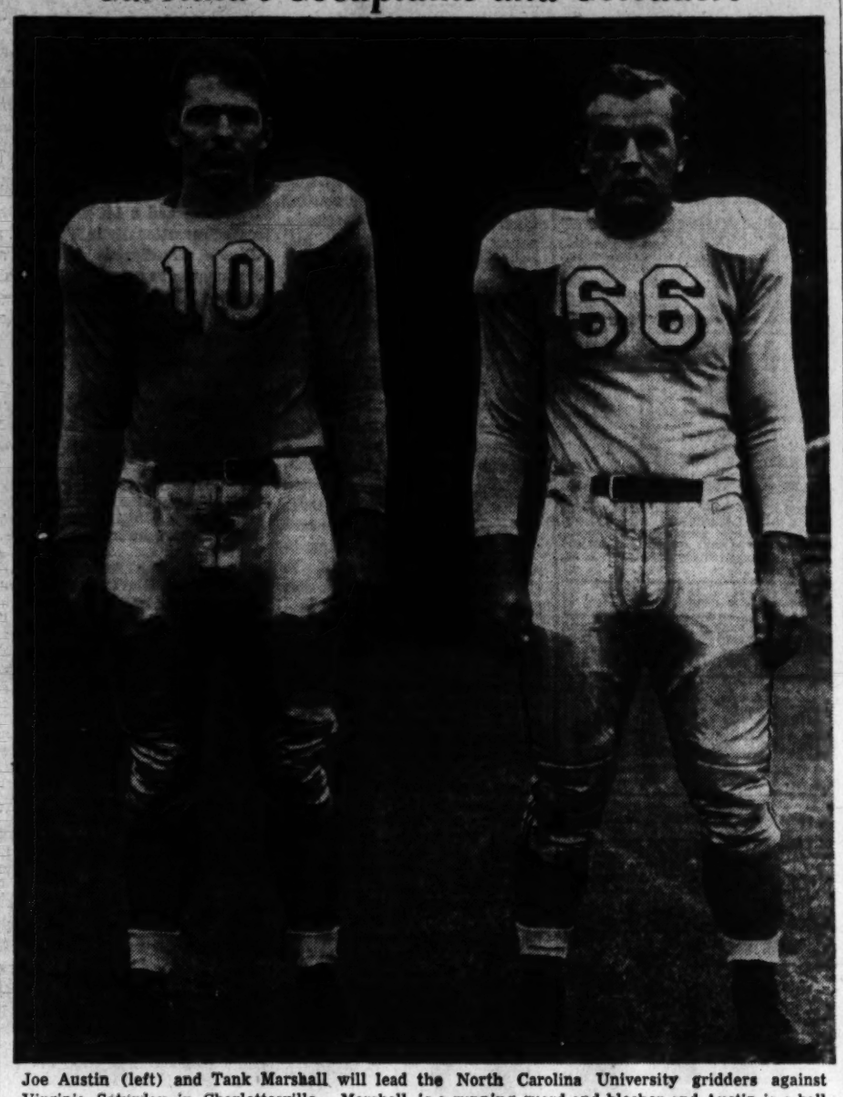

Joe Austin (left) and Tank Marshall will lead the North Carolina University gridders against Virginia Saturday in Charlottesville. Marshall is a running guard and blocker and Austin is a ball carrier of some note

G. W. Aims To Stop G. U. Aerial Game

Intra-City Clash Set Saturday At Park; Dornfeld Returns to Hoyas

George Washington University Coach Johnny Baker had the Colonials working in a pass defense session yesterday, and no wonder. In the Georgetown game Saturday the Colonials will probably meet up with more passes than in any of their eight previous games this season.

Thus far George Washington's opponents have preferred to make their yardage on the ground, and have been fairly successful. Apparently the scouts have seen other clubs waltz through the Colonial defense through the line so they advocated the same.

G. W. has met up with some good passers but with the exception of the William and Mary game they came up with a fair defense. But they will have to be better Saturday when Hoya Coach Jack Hagerty throws Joe Gyorgydeak, Frank Dornfeld and two or three others including Linneman and Hines against the Buff.

Kaplan Tossed Few

In the season's opener with Western Maryland the Colonels allowed Kaplan to complete quite a few in his own territory but when the yardage meant something Kaplan had little success. Then in the Richmond game Spider Joe LaLuna was supposed to be a good passer but the Colonels bottled him up fairly well. They won both games.

Citadel, with few exceptions, stuck to the ground in beating G. W. and then in a sea of mud Furman was forced to rely on its ground attack.

Bob Longacre, with late help from Jackie Freeman, used passes for William and Mary and for the only time this season G. W. lacked an adequate defense for aerials, but everything went wrong that day. Most of the Indian passes were of the lob variety.

Jesse Tunstill had just average passing luck against the Colonials for Kentucky but in G. W.'s best effort of the season, the Clemson game, they turned back the Tiger passing attack and Paul Weber intercepted a Butch Butler heave for a touchdown and the ball game.

Completed 1 Pass

Last week the Wake Forest Deacons, with their usual display of power backs, attempted only three passes and completed one.

Thus G. W. Coach Johnny Baker has had only scattered opportunities to watch his club against expert passing but he probably knows just what they can do and wants to bring out the best for the fourteenth renewal of the intracity series Saturday afternoon in Griffith Stadium.

George Washington's squad saw the Georgetown-North Carolina State game last Saturday and watched Gyorgydeak pace the Hoyas to 185 yards gained through the air. With Dornfield back for the first time since the Boston College game, Georgetown's passing should be even more dangerous, particularly due to the lack of fast men on the G. W. squad.

Baker now has the seven Colonial seniors ready for a farewell performance against Georgetown. Don Seibert's return to the center post will ready him for either a starting or first reserve spot along with Ellis Hall, John Koniszewski, John Pollock, Al Romasco, Enrico Seeno, and Myron Vleck.

Wins First Race; Double Is $629.50

Parlay Would Have Returned $2500; 19 Double Tickets Sold on Winners

By Walter Haight
A Staff Correspondent

Bowie, Md., Nov. 18.—Prices of $224.60 to win, $82.20 to place and $27.60 to show—were the figures that made the results board sag here this afternoon as Gloryland, owned by Mrs. George Brown, jr., wife of one of the stewards, won the first race. Only $94, mostly in $2 tickets was wagered on this son of Kerry Patch which turned a form flip-flop that should end all reversals of form. Beaten off by upward of a city block on each appearance since he won at Laurel a month ago, Gloryland came through today with a half length victory over Mrs. W. E. Snell's Tangelo with W. L. Brann's Molasses Jo third in a field of 12 2-year-olds going 6 furlongs.

Evidence that somebody knew that Gloryland would do some running was brought out by the fact that 19 daily-double tickets off Gloryland and ending with J. V. Tigani's Broiler, winner of the second race,. paid $629.50. Broiler, which did a little form reversing of his own, paid an individual mutuel of $23.60. A parlay on the two horses figured better than $2500.

Bright Knight Runs Last

Both winners were saddled by Christmas Brothers. Yancey Christmas sent Gloryland postward while Frank saddled Broiler. Another brother, Donald, saddled Brighten Up, heavily played in the second race and the daughter of Bright Knight ran a terrible last.

Gloryland's winning pay-off was a record for Maryland this year. The winner was strongly handled by Jockey Henri Mora. He brought Gloryland up on the inside to reach serious contention, wore down Transtan to take command and then had to be hard driven to stave off a closing bid of Tangelo.

The third race also brought excitement of a different nature. Anonymous came into the wire a length ahead of Harebell with White Hot third and Dare Bunny, the favorite, fourth. The leaders were hardly over the line when the stewards turned on the "objection" sign. The jockeys weighed out and with further ado, Anonymous was disqualified and placed fourth. In the new line-up, Harebell was the winner with White Hot second and Dare Bunny third.

Pays $10.20 Price

The stewards announced that Anonymous squeezed Dare Bunny back and then bumped Harebell repeatedly. Apprentice Trent, who rode Anonymous, was suspended for the remainder of the meeting. Harebell paid a $10.20 mutuel.

The closest finish of the meeting came in the seventh race. Five horses came into the line together and many were so confused that they were betting the horse that was fifth was the runner. After consulting the photo, B. O. F. Randolph's One Only was declared the winner. Playfields was second, Flag Trumpeter was third and Brenner Pass was fourth. One Only, ridden by Trent, paid $14.70.

The $5000 added W. P. Burch Memorial Handicap, featuring the Wednesday program, went to Mrs.

See RACES, Page 16, Column 8.

8 Seniors Play Last Game For Maryland

Maryland, like all other schools in these uncertain war days, has no real idea how many football players it will lose before another campaign rolls around, but it does know that eight valuable seniors will be making their last grid appearance for the Old Liners in the homecoming game with Washington and Lee at College Park Saturday afternoon.

Four of them are starters and the other four doubtless will see action during the fray. Included in the eight are George Jarmoska, guard; Luther Conrad, tackle, and Jack Gilmore, end, doubtless Maryland's three best linesmen,

See MARY, Page 18, Col. 2

Even 'A' Gas Cards Threatened at Miami

Dade County Chief Issues Statement Warning Motorists on Use of Cars

By the Associated Press

Miami, Fla., Nov. 18.—Confusion over gasoline rationing arose today to plague Miami horse and dog track operators, already facing the severe headaches of trying to conduct race meetings in wartime.

Pending an official ruling, the tracks did not know whether their patrons would risk the loss of their gasoline ration books—either A, B, or C—if they use their automobiles to drive to the races.

On the heels of an announcement that the weekly A card quota in Florida will be reduced to three gallons next Sunday, the Dade County (Miami) rationing chief, James A. Dixon, issued a statement saying "all pleasure driving simply is out."

"Motorists who use their cars to reach golf courses, ball games, race tracks or for pleasure of any sort will be risking the loss of their ration books."

Later, however, Dixon declared that he based his announcement on newspaper quotations of the Florida rationing head, and added that he would put no drastic regulation in effect until he gets official word to do so.

Since both Miami horse tracks are situated miles from town and lack adequate bus service, the first announcement came like a body blow.

"I don't see how any track can operate if that ban is strictly enforced," said Alex Balfe, chairman of the State Racing Commission.

Sam McCormick, secretary-treasurer of Hialeah Park, declined immediate comment, but said that directors of the track previously had planned to go ahead in the face of difficulties "in the interest of the State and the public."

At Baltimore, H. L. Straus, president of Tropical Park, expressed surprise, saying he had conferred with ration officials only a week ago and had gathered that no crackdown on A book driving was contemplated.

Problems already confronting the tracks include such matters as lack of transportation and the fact that many of the hotels in the area have been taken over by the military, cutting down greatly on the number of tourists expected.

Al Benton, Detroit Pitcher, Enters Navy

Oklahoma City, Nov. 18 (AP).—Al Benton, big Detroit Tiger relief pitcher, has enlisted in the Navy as a seaman, first-class. He will report for duty November 30. Benton makes his home here. He is married.

Bears Beat Hockey Lions In Big Period

By Anne Hagner
Post Staff Writer

One 20-minute session during which Goalie Lloyd Storie guarded too much ice—and not in the right places—last night cost the Washington Lions their fourth consecutive defeat as the Hershey Bears went on a second period scoring fest to nose out their hosts, 4 to 3 at Uline Arena.

Scoring for both teams was limited exclusively to that frame, but the path around Storie became too well-beaten for the game to be retrieved, even on a last-minute gamble with six Lions on the ice, without benefit of a net-minder.

Two hard-fought moments at the end of the game, in which the Lions tried desperately to tie Hershey, went all for naught, as the scoreboard never changed after a hectic second period.

With the score standing 3 to 1 in favor of Hershey, that well coordinated trio of youthful Al Ritson, Leo Richard and Jimmy Jamieson took matters into their own hands for the second Lions' tally as Jamieson sneaked the puck past Ceryance's deft stick at 14:12.

Lions Close In

Winger John Fitzgerald, on long shots from Smith and Daley, retaliated with fourth goal for the Bears with only a moment of the period left to play—and it ultimately turned out to be the marker that meant victory.

In the waning seconds of the second frame, Gernand Gauthier, sending sparks from the blades of his skates as he invaded the Bears' end of the ice, took passes from Trudel and O'Neil to make the score, 4 to 3, as the buzzer sounded.

Despite that all-out effort to create a tie, in the final period, however, the Lions lost their

See HOCKEY, Page 18, Column 4.

Servicemen Invited To Table Tennis Play

The D. C. Table Tennis Association's tournament, scheduled Saturday at Columbia, 3330 Fourteenth Street Northwest, is open for servicemen, who'll be allowed to play for 30 cents entry fee compared to the 50 cents fee for civilians.

Entries should be addressed to James Shea of 49 W Street Northwest or turned in to Tibor Hazi, manager of the Columbia courts. Deadline is Friday at 6 p. m.

Navy Stresses Attack, Prepares for Army

By the Associated Press

Annapolis, Md., Nov. 17.—Navy pre-Army game football practice, virtually holding the spotlight at the United States Naval Academy this week, continued today with the accent on offense.

The sailor gridders reported on the field about 4 p. m. for a drill in offensive fundamentals and a bit of polishing in their ground-gaining plays. Defense will enter the picture the latter part of the week.

Practice likely will be held Saturday, athletic officials said, although some members of the coaching staff are expected to attend the Princeton-Army game at New York. All coaches customarily scout Army the game before the traditional service clash each year.

This fall, however, one or two coaches probably will remain at Annapolis to put the sailor squad through its paces.

The only other scheduled sports activities at the academy this week are a Plebe game Saturday with the University of Maryland Frosh, and a soccer contest tomorrow between the Plebes and the Sparrows Point High School.

Two Are Injured

With about nine days left to groom for the Army-Navy game here, the Middies were beset today with only two injuries. Tackle Fred Schnurr is suffering minor ailments, and Tackle Jack Gillooly also is out, at least temporarily. The latter's place is being taken by Guard Jack Gilicrist.

Asked today if there were any secret practices on Navy's schedule between now and November 28, one Navy official said "we don't have any secrets. And therefore we don't have any secret practices.

"Some of our defensive tactics are kept pretty well-shrouded," he added, "but the Navy system still holds no dark mysteries."

Annapolis interest in the Army-Navy contest remained high today with an announcement that one local businessman had declared a holiday for his employes the afternoon of the battle, and was furnishing them with tickets to the event. He has 18 full and part-time employes.

The merchant, Rubin Labovitz, claimed most store employes were unable to get the time off to see an Army-Navy game.

"There may never be another such game here so it's a good opportunity for them to see it," he asserted.

Queen of D. C.'s Big Ten Alumnae May Be Here

Post Staff Photo

Miss Big Ten will be crowned Saturday night at the Mayflower Hotel when alumni groups of the Western Conference schools hold the annual alumni round-up. The winner will be selected on basis of her activities while in school and achievements in the business or professional world. Left to right (seated)—Mary Jane Dittmer, Purdue; Kathryn Frederick, Wisconsin; Susan Elliott, Chicago; Alvina Pederson, Iowa. Standing—Ruth Day, Northwestern, and Evelyn Blodgett, Michigan. Four others will be selected

Nats' Catcher Al Evans Enlists In U. S. Navy

By the Associated Press

Raleigh, N. C., Nov. 18.—Al Evans of Kenly, a catcher for the Washington Senators for the past three years, enlisted in the Navy here today as a chief specialist in athletics.

He was placed on the temporary inactive list but will be called on November 25.

Evans, 26, broke into major league baseball in 1940 after playing two years with Charlotte of the Piedmont League.

Scores

AMERICAN LEAGUE HOCKEY
Providence, 7; New Haven, 4 (overtime).
Hershey, 4; Washington, 3.
EASTERN HOCKEY LEAGUE
Coast Guard, 7; New York, 2.
Philadelphia, 9; Brooklyn, 1.

Closest Finish of Maryland Season

Jones' Lightning Eye Camera

One Only (third from inside rail) wins the seventh race thriller at Bowie yesterday. Playfields (second from rail) is second. Flag Trumpeter (on rail) is third. Brenner Pass (on outside) is fourth. Captain Caution (second from outside) is fifth

Final Offering!

2-TROUSER

ALL WOOL SUITS

Bought before the W. P. B. ruling prohibiting manufacture of two-trouser suits . . . there'll be no more for the duration!

$32.50, $38.50

$42.50, $50, $55

Open Thursday 12 Noon to 9 P.M.

Young Mens Shop

1319 F STREET

Bowie Track to Offer Nine Races Daily Beginning Tomorrow

Post Time To Remain The Same

1:15 p. m. Still To Be Starting Time; Added Daily Race To Make Up Day

Bowie, Md., Nov. 18.—Starting with Friday's program Bowie will offer nine races each day for the remainder of the meeting, it was announced by the management today. Yesterday Bowie's officials canceled the November 30 date and said they would close the session here on Saturday, November 28. Despite the fact that programs will be lengthened, post time for the first race will remain at 1:15 p. m. The added race each day will allow horsemen to shoot at the same number of purses as they would have had the meeting gone 16 instead of 15 days.

Informed of Bowie's Saturday closing, A. J. Boyle, president and general manager of Charles Town, obtained permission from Beverly Broun, chairman of the West Virginia Racing Commission to open Charles Town on Monday, November 30.

Bowie Entries With Jockeys, Odds and Ratings

FIRST RACE—Six furlongs (chute); purse, $800; claiming; for 3-year-olds.

Horse and Jockey.	Wt.	Odds.	Rtg.
Bola Mowlee (Gillespie)	103	6-1	302
†Chronos (Mora)	103	10-1	306
*Troon (Rienzi)	105	6-1	304
Seven Seas (Ensor)	103	10-1	310
Post Haste (Keiper)	106	20-1	308
Pete's Bet (Tammaro)	105	10-1	306
‡Chop Sticks (Balzaretti)	110	2-1	314
†Tinto (Gillespie)	103	10-1	310
‡Most Alert (Balzaretti)	118	2-1	308
Happy Slave (Sisto)	106	20-1	306
*Dasting Star (Erickson)	101	20-1	302
Osra (R. Kirk)	103	20-1	300
*Paiturf (Trent)	102	6-1	306
*Belmike (Rienzi)	105	10-1	302
*Miss Defiance (Rudert)	102	20-1	300
Voucher (Tammaro)	113	6-1	314
*Park Bench (Trent)	109	20-1	306
Spectator (Sisto)	106	20-1	306

†Gilbert and Jennings entry.
‡Louchheim and Bond entry.

SECOND RACE—Six furlongs (chute); purse, $800; claiming; for 3-year-olds.

*Patrisius (Clingman)	106	20-1	310
Lupoba (Balzaretti)	107	6-1	308
Herod's Pilate (W. Kirk)	106	20-1	306
*Hard Telling (Rienzi)	106	7-5	316
Teco Tack (Keiper)	107	7-2	318
Royal Exchange (Gilbert)	106	10-1	310
Cavalcadia (Ensor)	107	6-1	308
Bucket Shop (Sisto)	106	10-1	306
*Grand Gay (Rudert)	105	4-1	310
Sunset Boy (Napier)	114	4-1	308
Bright Acre (Carrillo)	110	10-1	306
Sorgho (Remerscheid)	110	6-1	314
Helen's Boy (Mora)	106	20-1	308
Henry's Imp (Claggett)	111	10-1	310
Fairy Bay (Balzaretti)	107	20-1	306
Middle Stone (Gillespie)	106	20-1	302
Sir Chicle (Tammaro)	106	4-1	308
Newfoundland (Sisto)	110	6-1	310

THIRD RACE—One and one-sixteenth miles; purse, $800; claiming; for 3-year-olds.

Tripod (Luther)	113	10-1	310
*Blowing Wind (Erickson)	113	5-2	308
*Infinite Good (Clingman)	100	7-2	316
*Gratis (Rudert)	108	20-1	310
*Helen Mowlee (Trent)	100	10-1	308
*Decisive (Rudert)	108	10-1	310
*Sallymar (Tammaro)	105	7-2	308
*Shooting Comet (Tam'ro)	103	20-1	316
Toonerville (Keiper)	116	10-1	304
Dottie (Merritt)	105	20-1	308
*Hearts Entwine (Erickson)	105	10-1	306
G. C. Hamilton (Carrillo)	116	20-1	306
*Miss Anaconda (Tammaro)	105	20-1	308
Easy Chair (Calvert)	113	20-1	306
Pathfinder (Berg)	116	7-2	304
*Shepson (Erickson)	115	4-1	316
*Northport (Clingman)	103	6-1	310
Snooks Winters (Balzaretti)	121	10-1	308

FOURTH RACE—Six furlongs (chute); purse, $800; claiming; for 2-year-olds.

*Gallant Witch (Erickson)	102	6-1	...
Lost and Found (Keiper)	113	20-1	...
*Pamphlet (Trent)	105	20-1	...
Tringle (Gilbert)	110	7-2	...
Semper Ego (Ensor)	110	20-1	...
Scotch Abbot (Claggett)	110	10-1	...
Lissom (Rienzi)	107	5-2	...
*Cowlan (Tammaro)	108	6-1	...
*Top Sergeant (Balzaretti)	105	10-1	...
City Bred (Mora)	110	7-2	...
Cananea (Clingman)	110	10-1	...
*Toss Up (Tammaro)	110	10-1	...
†*Sharp Reward (Gilbert)	105	6-1	...
Parachutist (Rudert)	107	10-1	...
†*Multi Quest (Rienzi)	105	10-1	...
Her Guardian (Trent)	108	10-1	...
*Four Stars (Carrillo)	105	20-1	...
Sweet Repose (Rienzi)	113	15-1	...

†Parillo and O'Brey entry.

FIFTH RACE—Six furlongs (chute); purse, $800; special weights; for maiden 2-year-olds.

*Briarlass (Clingman)	107	6-1	...
Margaret Louan (Keiper)	112	20-1	...
Tabellarius (Claggett)	115	10-1	...
McDuff (Ensor)	115	20-1	...
*Ariel Patrol (Clingman)	110	7-2	...
Fairy Trace (Gilbert)	112	6-1	...
*Hill Sun (Clingman)	110	5-2	...
Tommy Atkins (W. Kirk)	115	20-1	...
*Lovely One (Tammaro)	107	10-1	...
*Euchre (Mann)	107	20-1	...
War Page (Gilbert)	115	4-1	...
Nom de Plume (Mora)	115	20-1	...
Gold Regnant (Ensor)	112	10-1	...
Roman Nymph (Claggett)	112	6-1	...
Demonstrator (Balzaretti)	115	10-1	...
Merciless (W. Kirk)	112	20-1	...
Oyster Cracker (Ensor)	112	20-1	...
Gay Meadow (Trent)	110	10-1	...

SIXTH RACE—One and one-sixteenth miles; purse, $800; claiming; for 4-year-olds and upward.

*High Name (Rienzi)	112	10-1	308
*Jimson Belle (Clingman)	106	20-1	306
Get Off (Keiper)	117	6-1	312
Thorino (Sisto)	110	20-1	310
High Standard (Mora)	117	20-1	308
*Here Goes (Remersch'd)	105	12-1	306
Clingendaal (Tammaro)	114	10-1	310
*Haste Back (Clingman)	112	10-1	308
*Milk Flip (Trent)	105	7-2	316
*Bunny Baby (Rienzi)	109	4-1	310
*Dollar Bay (Trent)	115	6-1	308
*King Torch (Tammaro)	109	7-2	316
Butcher Boy (Trent)	115	4-1	312

SEVENTH RACE—One and one-eighth miles; purse, $800; claiming; for 3-year-olds and upward.

†Southport (Rienzi)	109	7-2	308
Dollar Sign (Mora)	116	20-1	306
*Michigan Flyer (Clingman)	108	5-2	312
*Sky Soldier (Tammaro)	103	6-1	310
Tarbrush (Balzaretti)	110	20-1	308
*Col. Scott (Matral)	111	20-1	306
*Decatur (Tammaro)	105	7-2	316
†*Whistling Dick (Rienzi)	111	10-1	310
*Dark Watch (Vand'rb'gh)	105	20-1	308
*James Pal (Erickson)	111	10-1	306
Battle Won (Balzaretti)	110	10-1	302
Impregnable (Mora)	110	7-2	310
Lackawanna (Keiper)	110	10-1	306
Busy Fingers (Claggett)	117	5-2	314
*Alaflag (Rienzi)	103	10-1	302
*Big Jack (Erickson)	105	20-1	300
Rough Going (Gilbert)	110	10-1	304
Officiate (Merritt)	110	20-1	309

†Jacobs and Bieber entry.

EIGHTH RACE—One and one-eighth miles; purse, $800; claiming; for 3-year-olds and upward.

*Steady On (Rienzi)	102	10-1	306
*Armor Bearer (Tammaro)	109	5-2	314
*Dreaming Time (Erickson)	106	20-1	310
*Dizzy Dame (Tammaro)	108	7-2	316
*Bogert (Rudert)	105	20-1	310
*Waugh Pop (Trent)	105	10-1	308
*Supreme Speed (Tammaro)	111	6-1	310
*Silver Rocket (Rudert)	114	6-1	306
*Circus Wings (Tammaro)	108	4-1	310
The Malahat (Mora)	110	10-1	308
Chaldar (W. Kirk)	113	10-1	300
*Toujour (R. Kirk)	102	20-1	304
†At Bat (Merritt)	101	10-1	306
†*Royal Business (Cl'gman)	109	10-1	310
Michigan Sun (Claggett)	110	6-1	308
Purport (Sisto)	110	20-1	306
*Time Play (Tammaro)	108	10-1	300
*Rose Anita (Erickson)	105	10-1	310

†Donovan and Jennings entry.
*Apprentice allowance claimed.
First post 1:15 p. m., E. W. T.

BOWIE SELECTIONS
1—Troon, Chop Sticks, Park Bench.
2—Newfoundland, Lupoba, Cavalcadia.
3—Infinite Good, Helen Mowlee, Snooks Winters.
4—Her Guardian, Parachutist, Toss Up.
5—Briarlass, War Page, Lovely One.
6—Butcherboy, Bunny Baby, Clingendaal.
7—Michigan Flyer, Sky Soldier, Busy Fingers.
8—Silver Rocket, Circus Wings, Armor Bearer.
Best bet—NEWFOUNDLAND.

Bowie Race Charts

WEDNESDAY, NOV. 18, 1942.
By Walter Haight.
TRACK FAST.

FIRST RACE—Six furlongs. Purse, $800 claiming. For 2-year-olds. Start good Won driving; place same. Went to post at 1:20. Off at 1:22½. Winner, Mrs. George Brown, jr.'s b. g. (2), by Kerry Patch—Dance. Trained by J. Y. Christmas. Value to winner, $600; second, $125; third, $50; fourth, $25. Time, 1:15.

Horses	Jockeys	Wgt.	Post	St.	¼	½	Str.	Fin.	Straight
GLORYLAND	(Mora)	113	3	5	6½	3nk	2½	1½	$111.30
TANGELO	(Tammaro)	108	11	1	4^1	4½	3nk	2^1	5.95
MOLASSES JO	(Boyle)	111	4	8	5nk	5hd	4^1½	3nk	106.70
NELLIE MOWLEE	(Gillespie)	105	8	7	7^2	7^2	5½	4^2	318.85
TRANSTAN	(Ensor)	110	9	2	1^1½	1^1	1^1	5^1	2.30
BRIARCHAL	(Claggett)	113	6	10	9^1	9^1½	7^1	6½	5.80
COREGGO	(Gilbert)	116	10	3	3½	2½	6^1½	7nk	5.40
SILVER ACRES	(Trent)	108	2	9	8nk	8½	8½	8½	292.30
CHERRY T.	(Rienzi)	107	7	11	12	11½	9½	9^2	3.05
RESTLESS	(Mehrtens)	117	12	4	10^1	10^2	11^2	10^2	12.75
SHIP SIGNAL	(Keiper)	116	1	6	2hd	6hd	10½	11^2	49.00
HASTY BROOK	(Erickson)	108	5	12	11½	12	12	12	443.15

Two-dollar mutuels paid—GLORYLAND, $224.60, $82.20, $27.60; TANGELO, $8.00, $6.20; MOLASSES JO, $24.70.

GLORYLAND moved up on inside to improve position gradually, responded when placed to pressure and took command in final sixteenth to hold away to end. TANGELO, in first flight from start, came with bold rush in closing stages and was wearing down winner. MOLASSES JO raced forwardly on outside and closed with good energy. NELLIE MOWLEE improved position gradually and came strongly in closing stages.

SECOND RACE—One and one-eighth miles. Purse, $800; claiming. For 3-year-olds and upward. Start good. Won driving; place same. Went to post at 1:49. Off at 1:49½. Winner, J. V. Tigani's ch. g. (5), by Trojan—Trycook. Trained by B. F. Christmas. Value to winner, $600; second, $125; third, $50; fourth, $25. Time, 1:58⅗.

Horses	Jockeys	Wgt.	Post	St.	¼	½	¾	Str.	Fin.	Straight
BROILER	(J. Renick)	110	3	1	3^1½	2nk	4½	3^1	1¾	$10.80
LAUDERKIN	(Clingman)	109	7	9	6^1	4^1	3^1	2½	2^1	1.95
FOLD UNDER	(Ensor)	113	10	3	1^2	1^1	1^2½	1^1½	3nk	5.05
TODCAN	(Trent)	105	1	5	4nk	5^2	5^1	4^2	4^1	14.30
HAZEL W.	(Tammaro)	109	8	7	2^1	3^1½	2hd	5^2	5^1	7.75
BLUESTRING	(Gillespie)	114	6	4	5½	6½	7^2	6^1	6^2	25.00
DAN'S FOLLY	(V'denb'ghe)	103	5	6	7^1	7½	8^1	7nk	7^2	195.05
UPSETTING	(Erickson)	105	9	10	10	9nk	9^2	9^1	8nk	58.90
PART ONE	(Bocson)	115	2	8	8^1	8nk	6hd	8^2	9^1	145.70
BRIGHTEN UP	(Rienzi)	109	4	2	9^1	10	10	10	10	2.55

Two-dollar mutuels paid—BROILER, $23.60, $6.50, $7.20; LAUDERKIN, $3.50, $2.70; FOLD UNDER, $3.30.

BROILER, showing sudden improvement, was well placed from start, came to inside entering stretch, responded when shaken up and held LAUDERKIN safe at close. LAUDERKIN was off slowly, went to contention boldly, rallied when asked and closed with good energy. FOLD UNDER was rushed on outside to take command, drew out but weakened in stretch run. TODCAN moved up menacingly and then hung. BRIGHTEN UP raced disgracefully.

Daily Double—GLORYLAND and BROILER, paid $629.50

THIRD RACE—One and one-eighth miles. Purse, $800; claiming. For 3-year-olds and upward. Start good. Won driving; place same. Went to post at 2:20. Off at 2:21½. Winner, James Arthur's br. m. (5), by Challenger II—Briar Bunny. Trained by J. Arthur. Value to winner, $600; second, $125; third, $50; fourth, $25. Time, 1:57⅘.

Horses	Jockeys	Wgt.	Post	St.	¼	½	¾	Str.	Fin.	Straight
†ANONYMOUS	(Trent)	106	2	2	2nk	2^2	2½	1nk	1^1	$3.55
HAREBELL	(Claggett)	117	4	7	6½	4½	3^4	2^1	2^1	4.10
WHITE HOT	(Gilbert)	126	1	6	7^1½	6½	5^2	3hd	3^1	3.80
DARE BUNNY	(Clingman)	109	6	1	1½	1^1½	1nk	4^2	4^4	1.95
GOLDEN MOWLEE	(Tammaro)	115	7	4	3½	3nk	4nk	5^2	5^6	9.55
CRIMSON LANCER	(Erickson)	105	8	8	5nk	7^4	6^2	6^6	6^5	34.25
GAY BOO	(Balzaretti)	111	5	5	4^3	5nk	7^6	7^4	7^8	62.30
LADY JAFFA	(Rudert)	104½	3	3	8	8	8	8	8	79.80

†Won, but was disqualified and placed fourth.

Two-dollar mutuels paid—HAREBELL, $10.20, $5.30, $3.20; WHITE HOT, $4.40, $2.80; DARE BUNNY, $2.90.

ANONYMOUS, rated while closest to pace of DARE BUNNY, responded when placed to drive, lugged into DARE BUNNY in midstretch, bumped HAREBELL and was disqualified for foul. HAREBELL, going in improved form, was steadied early, came to inside to improve position and Claggett was taken up at end after being bumped. WHITE HOT came willingly at close. DARE BUNNY set good pace, but appeared a beaten horse when impeded.

FOURTH RACE—Six furlongs. Purse, $800; claiming. For 4-year-olds and upward. Start good. Won driving; place same. Went to post at 2:51. Off at 2:52½. Winner, J. K. Wynkoop's dk. b. g. (4), by Vatout—Lady Genevieve. Trained by J. Arthur. Value to winner, $600; second, $125; third, $50; fourth, $25. Time, 1:13.

Horses	Jockeys	Wgt.	Post	St.	¼	½	Str.	Fin.	Straight
LORD VATOUT	(Claggett)	111	5	3	1^1½	1^2	1^1	1^2	$7.05
SELMALAD	(Tammaro)	116	3	7	4nk	3^2	2nk	2^2	.90
WEATHERITE	(Erickson)	113	2	4	2^2	2^1½	3^2	3^2	25.05
AFGHANISTAN	(Clingman)	106	7	1	5^2	5^2	4^2	4^1½	6.00
TROIS PISTOLES	(Trent)	111	8	2	3^2	4^2	5^2	5^1	3.30
RED WRACK	(Ensor)	116	4	5	6^1½	6^1	6^4	6^2	27.85
ANDREW PALMER	(Kirkland)	116	6	6	7½	7^2	7^6	7^6	75.25
BIG BOY BLUE	(Bocson)	115	1	8	8	8	8	8	226.50

Two-dollar mutuels paid—LORD VATOUT, $16.10, $4.20, $3.80; SELMALAD, $2.80, $2.40; WEATHERITE, $6.30.

LORD VATOUT sprinted into good lead going to far turn, was strongly handled while in front and held sway to end. SELMALAD, off slowly, improved position steadily on outside and hung after moving up menacingly. WEATHERITE was closest to pace to stretch and weakened gradually thereafter. AFGHANISTAN raced evenly.

FIFTH RACE—Six furlongs. Purse, $1000; allowances. for 2-year-olds. Start good. Won driving; place same. Went to post at 3:24. Off at 3:25½. Winner, Mrs. Sidney Zell's ch. c. (2), by Challenger II—Airegla. Trained by C. Reynolds. Value to winner, $700; second, $150; third, $100; fourth, $50. Time, 1:14⅕.

Horses	Jockeys	Wgt.	Post	St.	¼	½	Str.	Fin.	Straight
UNCHALLENGED	(Keiper)	116	1	4	1½	1^1	1½	1½	$6.30
FLAK	(Clingman)	111	8	1	3^1	3^2	2^2	2^1	1.90
BOLD SALUTE	(Gilbert)	116	9	3	6^2	6^2	5½	3nk	6.60
HAPPY GUESS	(Ensor)	111	10	2	8hd	7½	4nk	4^1	35.60
DR. R. YOUNG	(Tammaro)	111	11	6	4½	2½	6nk	5hd	4.75
DREAM PARADE	(Trent)	106	7	5	5nk	5^1	7^2	6^2	233.95
ROUGH DOC	(Mora)	116	3	8	2nk	4½	3nk	7^2	3.30
SON OF HEELS	(Balzaretti)	111	6	9	9^1	8^1	8^1	8^2	409.65
TINTITTER	(Rienzi)	111	4	12	12	12	12	9½	39.95
ALFRED STUART	(Berg)	116	5	7	7hd	9^1½	9hd	10^4	67.60
EQUIPPED	(Mehrtens)	111	12	11	11^4	11^1	10½	11^2	79.00
TRACELETTE	(Claggett)	111	2	10	10^1	10hd	11^1	12	124.35

Two-dollar mutuels paid—UNCHALLENGED, $14.60, $5.80, $3.90; FLAK, $3.70, $2.90; BOLD SALUTE, $3.90.

UNCHALLENGED forged to front in opening furlong, was nicely rated, but had to be put to pressure to stave off closing bid of FLAK. The latter was in first flight from start, responded when put to drive and was wearing down winner at end. BOLD SALUTE was unable to keep up early and came with rush in closing stages. HAPPY GUESS came to inside to save ground and finished with good energy.

SIXTH RACE—Six furlongs. Purse, $5000 added; the W. P. Burch Memorial Handicap. For all ages. Start good. Won driving; place same. Went to post at 3:54. Off at 3:56. Winner, Mrs. T. Christopher's gr. c. (4), by Sherab—Double Shamrock. Trained by H. Brown. Value to winner, $4275; second, $1000; third, $500; fourth, $250. Time, 1:12.

Horses	Jockeys	Wgt.	Post	St.	¼	½	Str.	Fin.	Straight
DOUBLRAB	(Gilbert)	130	10	1	3^2	1nk	1½	1½	$1.15
FLAUGHT	(Ensor)	110½	5	6	6nk	5^2	2^2	2^1½	32.00
CASSIS	(Clingman)	108	7	2	1nk	2^1	3½	3^2	†6.95
JOE RAY	(Sisto)	120	1	7	4^1	4^1½	4nk	4nk	4.70
RICHMOND	(Mehrtens)	112	8	3	2^1½	3^1	5^2	5^2	8.00
DAWN ATTACK	(Tammaro)	105	2	4	5^1	6½	6½	6½	14.35
BABY DUMPLING	(Mora)	112	6	8	7hd	7nk	8½	7½	†
JAY JAY	(Erickson)	107	4	5	9^4	8½	7hd	8½	25.25
BROWN SAXON	(Gillespie)	97	3	9	8^1½	9^4	9^6	9^8	81.50
CLYDE TOLSON	(Claggett)	102	9	10	10	10	10	10	9.60

†Long Champs Farms and Howe Stable entry.

Two-dollar mutuels paid—DOUBLRAB, $4.30, $3.80, $2.60; FLAUGHT, $16.60, $8.50; CASSIS (entry), $3.70.

DOUBLRAB, off alertly and in first flight from start, wore down leaders to take command approaching stretch and was kept to pressure thereafter to withstand closing bid of FLAUGHT. The latter worked way to contention on inside, moved up menacingly and then hung in final test. CASSIS forged to front early and weakened gradually after being displaced. JOE RAY raced evenly throughout.

SEVENTH RACE—One and one-sixteenth miles. Purse, $1000; claiming. For 3-year-olds. Start good. Won driving; place same. Went to post at 4:21. Off at 4:21½. Winner, B. O. F. Randolph's b. g. (3), by Only One—Super Dun. Trained by R. B. Archer. Value to winner, $700; second, $150; third, $100; fourth, $50. Time, 1:49⅕.

Horses	Jockeys	Wgt.	Post	St.	¼	½	¾	Str.	Fin.	Straight
ONE ONLY	(Trent)	105	4	3	2nk	1hd	1nk	1nk	1ns	$6.35
PLAYFIELDS	(Tammaro)	105	6	5	1^1	2^2	2^2	2½	2ns	1.75
FLAG TRUMPETER	(Ensor)	110	3	2	3^1	4^1½	4^1	3½	3nk	10.70
BRENNER PASS	(Clingman)	105	7	7	6nk	5hd	5hd	5^2	4hd	4.50
CAPT. CAUTION	(Gilbert)	115	2	6	4^1	3nk	3^2	4nk	5^8	4.60
PRINCE GOVANS	(Mehrtens)	105	5	4	5^1	6^2	6^6	6^6	6^4	29.95
BOSTEE	(Rienzi)	107	1	1	7	7	7	7	7	6.10

Two-dollar mutuels paid—ONE ONLY, $14.70, $5.00, $3.70; PLAYFIELDS, $3.00, $2.40; FLAG TRUMPETER, $3.60.

ONE ONLY, steadied going into first turn, went to front boldly at far turn, withstood repeated challenges and barely lasted. PLAYFIELDS was sent to front early, forced ONE ONLY'S pace and fought it out gamely. FLAG TRUMPETER came to inside in final stages and barely failed to get up. BRENNER PASS trailed early and closed with bold rush on outside.

EIGHTH RACE—One and one-half miles. Purse, $800; claiming. For 3-year-olds and upward. Start good. Won easily; place driving. Winner, E. C. Eastwood's lt. b. g. (5), by Rolls Royce—Inela Light. Trained by E. C. Eastwood. Value to winner, $600; second, $125; third, $50; fourth, $25. Time, 2:38.

Horses	Jockeys	Wgt.	Post	St.	¼	½	¾	Str.	Fin.	Straight
EIGHT ROLLS	(Tammaro)	111	6	8	6^1	4nk	3^2	1nk	1^2½	$4.30
SENTINEL	(Clingman)	108	3	6	4^1½	5^4	4^2	2^1	2^2	8.60
MISCHIEF AFOOT	(Mora)	107	4	7	2^1	1½	1nk	3^1½	3^2	4.90
HILLBLOND	(Rienzi)	108	5	4	8	6hd	6^6	5^2	4nk	2.40
DUSKY FOX	(Gilbert)	116	2	2	5^1	3^1	2^1½	4^2	5^8	3.35
BOLIVAR	(Balzaretti)	113	1	1	1hd	2^2	5^1	6^2	6^1	8.05
LAUERMAN	(Claggett)	110	8	5	7^2	7^6	7^8	7^8	7^10	125.80
WHITE FRONT	(Gillespie)	110	7	3	3½	8	8	8	8	71.65

Two-dollar mutuels paid—EIGHT ROLLS, $10.60, $5.40, $3.60; SENTINEL, $8.30, $4.80; MISCHIEF AFOOT, $4.90.

EIGHT ROLLS was allowed to settle into best stride, came willingly when asked, took command and was drawing out at end. SENTINEL was well placed from start and showed good effort. MISCHIEF AFOOT went to front, saved ground, but was tiring at end. HILLBLOND was outrun to stretch and closed willingly.

Bindman's Picks

BOWIE
1—Louchheim-Bond entry, Paiturf, Voucher.
2—Hard Telling, Newfoundland, Sunset Boy.
3—Blowing Wind, Snooks Winters, Shepson.
4—Cananea, Scotch Abbot, Sweet Repose.
5—Briarlass, Ariel Patrol, Roman Nymph.
6—Get Off, Butcher Boy, King Torch.
7—Michigan Flyer, Busy Fingers, Impregnable.
8—Circus Wings, Armor Bearer, Michigan Sun.
Best—LOUCHHEIM-BOND ENTRY.

ROCKINGHAM PARK
1—Malinda B., Skeeter, Classic Beauty.
2—Journey On, Tony Weaver, Slump.
3—Paille, Private Earl, On the Line.
4—Within, Majorette, Enhance.
5—Azizi, First Blush, Kiev Lee.
6—Bill's Sister, Bit O'Green, Lost Gold.
7—Hi-Kid, Soberano, Cosse.
8—Texalite, Gold Bill, Rancho's Boy.
Best—HI-KID.

Post's Consensus at Leading Tracks

(Compiled from the selections of the Nation's top handicappers)

Handicappers Consensus at Bowie

First Race	Second Race	Third Race	Fourth Race	Fifth Race	Sixth Race	Seventh Race	Eighth Race
Chop Sticks (18)	Sunset Boy (16)	B. Winds (18)	Her G'dian (20)	Ariel Patrol (16)	Get Off (15)	Whist. Dick (15)	Sil. Rocket (15)
Paiturf (18)	Newfoundl'd (13)	Pathfinder (12)	Sweet Repose (13)	Fairy Trace (13)	Bunny Baby (14)	Mich. Flyer (14)	R. Business (13)
Belmike (11)	Grand Gay (12)	Sallymar (10)	Cowlan (10)	War Page (10)	Milk Flip (12)	B. Fingers (13)	Armor Bearer (11)

Louisville Times (A.P.) at Bowie

Most Alert	Newfoundland	Helen Mowlee	Sweet Repose	Briarless	Clingendaal	Busy Fingers	Michigan Sun
Troon	Hard Telling	Tripod	Top Sergeant	Merciless	High Standard	Battle Won	Dizzy Dame
Chopsticks	Sorgho	Northport	Sharp Reward	Lovely One	Butcher Boy	Impregnable	Circus Wings

Best bet—Busy Fingers

Rockingham

Skeeter	Slump	Paille	Maupeace	Azizi	Bill's Sister	Hi Kid	Texalite
Malinda B	Journey On	On the Line	Majorette	Kiev Lee	Lost Gold	Cosse	Gold Hill
Classic Beauty	Tony Weaver	Still Pond	Within	First Blush	Rosy Brand	Soberano	Rancho's Boy

Best bet—Texalite.

Bill Bennings

At The Post

Selections at Bowie.

Dear Al:

With this track running nine races starting with the Friday program, it looks as if the boys and girls will have another chance to be wrong. I believe the track could do as well with eight races and a later starting time. Trainer Ed Christmas, acting for W. L. Brann, sold Chaldon Heath at private terms to Max Wexler of Cleveland. Jockey Rocco Sisto is going home for a vacation before going to Florida to ride for the Bomar Stable. Trainer Dion Kerr plans on shipping the horses of Lee Evans and John Manfuso to winter quarters in Virginia after the meeting here. Alan Clarke will ship Walter Haight, the colt, to Charles Town. Attention Frank Cronan, save me three stalls. I wonder if Steward George Brown, jr., is going to call his wife's trainer, J. Y. Christmas, up to explain that form reversal on Gloryland yesterday. Funny too, that Henri Mora, a boy who has been poison for years with Brown should ride the long shot winner. I wonder what Jockey Sterling Young was doing with this one in those horrid races since Gloryland won at Laurel. Marvin Level was an arrival from Chicago with French Horn, High Name, Kokomo and Certainty. William Lynch brought in Court Ball, Pete Baugh, War Smoke, First Draft, Amplify and Grand Step from Pascoag, R. I. Ex-Jockey Eddie Yowell was an arrival from Pascoag with Smoke Ball and Hiblaze. Yowell will later ship to Charles Town. Trainer R. A. Johnson will ship six horses to Charles Town at the conclusion of this meeting. After the Charles Town meeting, Johnson will turn Harry A. Parr 3rd's horses out at Laurel Farm in Baltimore County. Charlie Feltner and his son Claude, who have saddled more than 125 winners between them this year, will campaign 25 horses during the Charles Town meeting. Claude already has 12 horses at Charles Town. Charlie will take 15 to the West Virginia track when this meeting ends. Cooch's Bridge will be fired and turned out after Feltner's string leaves here. R. J. (Red) Baker, who has six horses here for various owners, is bringing down five more from New York. See you on the rail. BILL.

First race—The entry of **CHOP STICKS** and **MOST ALERT** appears to have a strong hand in this sprint. One of them should take the chief money. **BOLA MOWLEE** ran out entering the stretch the other day and would be close with better racing luck. **PAITURF** may make a money appearance.

Second race—**SORGHO** gets my call in this test. Needs only the right handling. **SUNSET BOY** walked out of the gate in a recent start and can do better. **GRAND GAY** for the minor award.

Third race—**BLOWING WINDS** should go well in this field and I'm going to string along. **SALLYMAR** begins to figure when they get this cheap. **INFINITE GOOD** gets in light and will be a factor.

Fourth race—**HER GUARDIAN** comes from New York and is going to be hard to beat if sent postward. **TRINGLE** has speed and belongs close. **COWLAN** belongs in the money circle.

Fifth race—**WAR PAGE** stopped here the other day but needed that race. May come back today and take it all. **ARIEL PATROL** and **FAIRY TRACE** to account for the place and show money.

Sixth race—**THORINO** could be the right one in this rather open affair. Gets in with steadying weight and I'm going to take my chances. **GET OFF** is better than that last and belongs close. **BUNNY BABY** for the show end.

Seventh race—**BATTLE WON** is a fair sort and deserves attention in this company. I'm going to string along. **WHISTLING DICK** should go well. **MICHIGAN FLYER** belongs in the cash circle.

Eighth race—**ARMOR BEARER** has been getting ready for this kind of test. Could be the right spot. **DIZZY DAME** and **SILVER ROCKET** for the place and show.

Best bet—Thorino.

CLOCKER MIKE AT BOWIE
1—Paiturf, Chop Sticks, Troon.
2—Hard Telling, Teco Tack, Grand Gay.
3—Sallymar, Toonerville, Blowing Winds.
4—Gallant Witch, Tringle, Cowlan.
5—Briar Lass, Ariel Patrol, Fairy Trace.
6—Bunny Baby, Butcher Boy, Dollar Bay.
7—Whistling Dick, Michigan Flyer, Impregnable.
8—Dizzy Dame, Armor Bearer, Supreme Speed.
Best bet—WHISTLING DICK.

Cummings Back on Uline Boxing Card

Principals in two special four-round bouts to be offered in support of the 10-round heavyweight feature involving Corpl. Buddy Knox and Buddy Walker at Uline Arena Tuesday night were announced by Matchmaker Goldie Ahearn last night.

Tuffy Cummings, 19-year-old Welshman and a 140-pounder who scored sensationally in his debut at Uline's recently, is to box an opponent to be named. Mike Lockavitch, a Pennsylvania light heavyweight now employed as a truck driver by a local brewery, engages Buck Jones, colorful Baltimore battler.

Cummings, whose boat is undergoing repairs in Baltimore after being torpedoed in action, was well received locally his last time out, and is being brought back by popular demand. The youngster is a big favorite in Baltimore, where he has made several winning fights.

Lockavitch, a former Pennsylvania Golden Gloves champion and a two-fisted puncher, is recommended as a great prospect by none other than Marty Gallagher, referee of the District of Columbia Boxing Commission, who saw several of the youngster's bouts as an amateur.

Earl Lohman, hard-hitting New York Negro heavyweight, faces Horace (K. O.) Thompson, colored Navy fighter, who put over a surprise knockout of Buddy Moore in his debut here recently.

Tickets for Tuesday night's show are on sale at Uline Arena, and are priced at $1.20, $2.40 and $3.60.

Mortie Dutra Retires From Pro Golf Field

Detroit, Nov. 18 (INS).—Mortie Dutra, golf professional at Detroit's Red Run Club the past 10 years and long a competitor in the winter tournaments, today announced his retirement from golf to enter business in Detroit.

Rockingham

Entries

FIRST RACE—Six furlongs; purse, $800; claiming; for 3-year-olds and upward.
*Skeeter 108 | *Don Pecos 111
*Malinda B. 105 | Ticky Otis 106
Lady Insco 109 | *Classic Beauty 105
Nectar 107 | Dark Level 113
*Castine 104

SECOND RACE—Six furlongs; purse, $800; claiming; for 3-year-olds and upward.
Cleo Louise 110 | Squadron 109
*Crown Gem 105 | Journey On 116
Slump 113 | Pneumatique 109
*Jungle Moon 111 | Tony Weaver 116
*Prahs 108

THIRD RACE—One and one-sixteenth miles; purse, $800; claiming; for 2-year-old maidens.
Boina 116 | *On the Line 111
*Miami Sun 111 | Still Pond 116
Paille 113 | *Grandma Ray 108
Private Earl 116

FOURTH RACE—Six furlongs (chute); purse, $800; claiming; for 3-year-olds and upward.
*Glyndon Town 107 | *Within 108
*Pomway 107 | Burnt Bridges 110
*Enhance 104 | Valjohn 110
*Majorette 108 | Maupeace 109
*Parawings 107

FIFTH RACE—Six furlongs (chute); purse, $800; claiming; for 2-year-olds.
*Manipulate 106 | *Styx 106
Fair Evelyn 108 | Kiev Lee 111
First Blush 108 | Azizi 113

SIXTH RACE—Six furlongs (chute); purse, $800; claiming; for 3-year-olds and upward.
Lost Gold 110 | *Kleig Light 106
Bill's Sister 110 | *Rosy Brand 101
*Nopaloso Rojo 111 | *Tetratown 100
Bit O'Green 106

SEVENTH RACE—One and one-sixteenth miles; purse, $800; claiming; for 3-year-olds and upward.
Hi-Kid 116 | Wedding Morn. 110
Screen Test 113 | *War C'munique 102
*Recoatna 108 | Display Style 107
*Gold Saxon 111 | *Cosse 111
Lady Orchid 113 | Soberano 116
*Take It 111 | *Day Is Done 102
Steel King 113

EIGHTH RACE—One and one-eighth miles; purse, $800; claiming; for 3-year-olds and upward.
Prunay 113 | *Gold Bill 106
*In Dutch 105 | Yannie Sid 110
Rancho's Boy 110 | Texalite 101

*Apprentice allowance claimed.
Track, good.

ROCKINGHAM SELECTIONS
1—Ticky Otis, Dark Level, Don Pecos.
2—Journey On, Tony Weaver, Prahs.
3—Paille, Still Pond, Miami Sun.
4—Enhance, Parawings, Maupeace.
5—Azizi, First Blush, Kiev Lee.
6—Tetratown, Bit o' Green, Kleig Light.
7—Lady Orchid, Hi-Kid, Steel King.
8—Yannie Sid, In Dutch, Texalite.
Best bet—LADY ORCHID.
—Louisville Times (AP).

Rockingham

Results

FIRST—Five and one-half furlongs; purse, $800; claiming; for 2-year-olds.
Risanda, 107 (J. Dattilo) 12.60 4.80 3.00
Betty Leon, 113 (W. Turnbull) 3.00 2.40
Miss Puritan, 113 (F. Mashek) 3.20
Crackers, Love Venture, Merry Rhyme, Caroline F., Ghost Hunt also ran. Time, 1:10 1-5.

SECOND—Six furlongs (chute); purse, $800; claiming; for 3-year-olds and upward.
On Location, 106 (J. Brennan) 170.60 102.40 43.60
Baggrave, 106 (E. Crowther) 16.20 8.20
Hittie, 103 (C. Chaffin) 7.00
Oldwick, Ugin, Possibility, Cushlamaeree, Reversal, Updo, Head Sea also ran.

DAILY DOUBLE PAID $736.60.

THIRD—One and one-sixteenth miles; purse, $800; claiming; for 2-year-olds.
Valdina Rip, 115 (J. Dattilo) 19.00 7.20 4.80
Bit of Sugar, 112 (A. Daniels) 5.20 3.20
Southern Yam, 112 (W. Turnbull) 3.40
Superlative, Fatal Hour, Silt, Moonmiss, Esther Mac also ran. Time, 1:13.

FOURTH—One and one-sixteenth miles; purse, $800; claiming; for 3-year-olds and upward.
Dilly Dally, 97 (C. Chaffin) 7.00 4.00 2.40
Mack's Miss, 104 (J. Dattilo) 5.80 3.80
Enhance, 97 (C. Gozzi) 4.20
Apropos, Cheetah, Oddesa's Pride also

FIFTH—Six furlongs (chute); purse, $800; claiming; for 3-year-olds and upward.
Red Meadow, 104 (J. Brennan) 12.40 5.00 3.80
Dainty Ford, 109 (E. Robart) 3.60 2.40
Equistone, 115 (W. Turnbull) 4.20
Carnarvon, Ebro, Sir Gibson, Stimuli also ran. Time, 1:15 3-5.

SIXTH—Six furlongs (chute); purse, $800; claiming; for 3-year-olds and upward.
Remote Control, 109 (E. Robart) 6.40 3.00 2.20
Allegro, 115 (A. Daniels) 2.80 2.20
War Melody, 93 (J. Wood) 2.60
Blue Booties, Ballyarnett also ran. Time, 1:14.

SEVENTH—One and one-sixteenth miles; purse, $800; claiming; for 3-year-olds and upward.
Pilatesm, 111 (H. Williams) 7.40 3.80 2.80
Grebe, 116 (F. Mashek) 3.60 3.00
†Crab Apple, 97 (C. Chaffin) 2.80
†Temue, 113 (E. Robart) 3.20
Boats Crew, Career Girl, Gaspar de Salo
†Dead heat for show position.

EIGHTH RACE—One and one-sixteenth miles; purse, $800; claiming; for 3-year-olds and upward.
Don Pecos, 111 (Daniels) 9.80 4.80 3.40
Vingt et Un, 106 (Crowther) 6.40 3.40
Aunt Millie, 97 (Chaffin) 3.20
Town Car, Pavilion, Day Is Done also

Petro and Reed Are Rematched By Joe Turner

A rematch between Danny Petro, the Southeast southpaw, and Billy Reed, the former Indianapolis Golden Gloves champion, will be offered next Monday night at Turner's Arena, Promoter Joe Turner announced last night.

A few weeks ago they fought a thrilling six-rounder with Reed upsetting the 2-1 favorite Petro. Next Monday the distance will be eight rounds—a test of endurance and boxing skill for both fighters. It's the first time either fighter has been called on to go that distance.

Another eight-rounder on the all-star card will be between Joe Torres, the little Puerto Rican dervish, and Gene Johnson, a pretty fair club fighter from Philadelphia.

Torres doesn't need any introduction. He fought here three times. Beau Jack beat the game little Puerto Rican, while a few weeks later Joe gave Oscar Wright, the local colored lightweight, a fierce shellacking. Billy Banks holds a decision over Torres.

There's considerable rivalry between Petro and Reed. The latter has been working in Washington for several months. He really didn't begin to make himself known until he collided with Danny, and won a unanimous decision. Petro's handler, Glen Drake, demanded a rematch over a longer route, claiming Danny could have "taken" Reed in an eight.

In their last fights Danny stopped Joe Woodley of Baltimore, while Reed won easily from Billy Morris last Monday.

The response from last week's show in which Hanbury upset Banks has spurred Promoter Turner in his drive for good club shows. His Monday card will include two more sixes and two fours.

Gloryland's Bowie Payoff Is $224.60

RACES, from Page 15.

Tilyou Christopher's Doublrab, the year's sprint champion. He was a $4.30 favorite and led Mrs. E. D. Jacobs' Flaught and the Howe Stable's Cassis to the wire under the handling of Jockey Johnny Gilbert. Doublrab was clocked in 1:12, the best 6-furlong time of the meeting and added $4275 to his earnings for the year.

A crowd of 5000 turned out for the sport and betting, for the first time on a week-day, was brisk.

On Location, 84-1 Shot, Turf Victor

Salem, N. H., Nov. 18 (AP).—On Location, 84 to 1 shot entered by the Humphries and Collins Stable, broke out front in the second race at Rockingham Park today and led all the way to pay $170.60 to win.

Covering the 6 furlongs in 1:16 3-5 on a muddy track, On Location's place price was $102.40 and the show price was $43.80.

S. W. Shapoff's Baggrave was second and Marsonia Stable's Hittie came third, with the former paying $16.20 and $8.20, Hittie returned $7. On Location coupled with Mrs. M. H. Charles' Risanda, winner of the first race, to return a daily double of $736.60.

Mrs. Moore, Wife of Card Player, Sues for Divorce

New Philadelphia, Ohio, Nov. 18 (AP).—A divorce suit was filed here today against Lloyd (Whitey) Moore, the St. Louis Cardinal pitcher charging extreme cruelty. Mrs. Frances McClelland Moore declared her husband assaulted her, broke up furniture and tore up her clothing Monday. Common pleas Judge E. E. Lindsay issued an injunction attaching Moore's World Series check, estimated in the petition at $6000.

The Moores were married February 21, 1939, and havs no children.

Duckpin Data . . .

Coming up Saturday is one of the greatest classics in the duckpin game—the Dixie Tournament. This, the twelfth rolling of the event, promises to be another big one, although tournament officials do not look for the 94 entries which established a recrod last year. Last year, Fred Murphy, now Technical Sergt. Frederick Murphy, A. E. F., won the event with a blazing 2113, which came but three pins from tying the world's record set up by Steve Dyak, Connecticut.

Because of the fact that Fred won't be on hand to defend his laurels, it makes Al Wright the defending champion in a way. Last year Al finished second with 2061 that won him $250, not a bad showing, and we have an idea he'd be glad to take that same score right now for this time and call it a day.

Al, by the way, along with El Geib, Tony Santini and one or two others, figure as favorites on Saturday and you can bet your dough on the fact that all three of them will be hard to stop.

The tournament, by the way, starts at Lafayette at 1 p. m., moves to Lucky Strike at 5 and to the Hall at 9 that night. There'll be a five-game block at each alley. Entry fee is $25, and $500 is the guaranteed first prize. Lou Jenkins will be in it, having split himself into five pieces, with four friends and himself putting up a fiver each. It isn't likely that he'll even place as you have to do a lot of bowling to keep up with things and Lou's drilling comes first.

Thursday night at Hyattsville a men's doubles match is scheduled with Bill Berry and Jack Sheriff, Atlanta bowlers here for the Dixie, engaging a duo of Oscar Hiser's stars—probably Perce Wolfe and Harry Hilliard. The match gets under way at 9:30. On Friday night Jack White's All-Stars will invade Hyattsville from Connecticut and will bowl a picked team comprised of Perce Wolfe, Harry Hilliard, Al Wright, Billy Stalcup and Joe Freschi. The visitors will be Jack White, Ben Kosky, Ralph Russo, Mac Carboni, Herman Ferri and Bill Dente. This match starts at 7:30.

A rival attraction is billed for Bethesda Bowling Center on Friday night, when Astor Clarke will head a group of Southern all-stars against George Huguely's mighty Bethesdans. Astor will have Berry, Sheriff and two other Southern boys on his team, while the usual line-up of Santini, Geib, Blakeney, Gochenour, King and Smith will do the toiling for the Bethesdans. The new electric scoreboard will be in operation and ample seating arrangements for several hundred guests are available. The match starts at 8 o'clock.

Looked over an advance copy of Dick Hobart's little eight-page paper, Bowling Reporter, and must say it's chock-full of meat in the way of personals and news items. Really not so bad. It will be distributed through the alleys; so tonight when you go home drop by and see if they have a copy left. It will be brought out every other Wednesday during the duckpin season, an ambitious program.

Roger Peacock has cooked up a dish for Thursday night at Bethesda in the way of a preliminary to the Dixie Classic, with a free entry to that event as first prize. The entry fee for the three games is $1.69. It will attract the expert men bowlers, as you've really got to be good to get into the Dixie—and stay there! Bowl in it any time up until midnight.

This coming Sunday at Penn Recreation, Lou Kreamer is holding a turkey tournament, with the first two prizes to be big turkeys. Scratch is 125 on a full handicap basis and the three games will cost $1.50. Bowlers may roll several times if they wish and the winners will have their birds the day before Thanksgiving.

Glad to see that 400 set Madge Lewis rolled last Monday at Lafayette. She'll roll some more of 'em before the season is over . . . That Hyattsville Men's League is one of the fastest in the city and many of the teams could give District League boys a merry chase . . . Red Fleisher, according to reports, is going like a house afire in a number of leagues. Had 177-456 at Clarendon the other night, we see . . . We hear Frank Kolley, Spillway, is interested in matches with his Junior District League boys. Phone him at Franklin 3333.

Shotgun Shells Disappear in Va. Stores

By the Associated Press

Richmond, Va., Nov. 18.—Scarcity of shotgun shells will trouble the Johnny-come-lately Virginia hunters during the general hunting season which opens in Virginia Friday.

The shelves of some Richmond sporting goods stores have been cleaned of shells and sportsmen face another difficulty in obtaining sufficient gasoline to go far afield. Veteran hunters, however, are believed to have laid in private stocks of shells before the start of the season. Those who hunt only now and then and did not anticipate the shortage probably will have difficulty getting the ammunition.

Talbott E. Clarke, new executive director of the game commission, said he expected most of the hunting will be concentrated within "A-card" distance of centers of population.

In Clarke County, where the season opened Monday, sportsmen said they found considerable quantities of quail and fewer wild turkeys and pheasants in Blue Ridge foothills. The season will close in Clarke on December 31. In other counties west of the Blue Ridge the season opens November 20 and closes January 5.

Rifle Club Here Joins NRA Juniors

A group of 21 enthusiastic Washington youths who realize the value of marksmanship to the country have affiliated their S. A. L. Squad No. 32 Junior Rifle Club with the National Rifle Association, it was announced by the N. R. A. junior division yesterday.

The new club will join with the N. R. A.'s 3700 clubs and 250,000 affiliated members in a program of marksmanship training designed to equip potential servicemen and civilian defense workers with a knowledge of the proper and safe manner of handling firearms.

The club also becomes a part of the association's 16-year-old program in which hundreds of thousands of young girls and boys in the United States have been successfully trained without a single fatal accident. This unsurpassed safety record has been built up under N. R. A. rules and instructional regulations which will be followed by the Washington group under the coaching and guidance of D. B. Guynn, 530 Whittier Street Northwest.

The officers are: President, Sam Mawhood, 829 Sixth Street Southwest; vice president, Mickey Stacks, 5200 North Capitol Street; executive officer, Bruice Barkley, 926 Shepherd Street Northwest; secretary, James C. Doran, 5426 Second Street Northwest; treasurer, Vic Dessez, 2950 Legation Street Northwest.

Great Lakes Converts Guards Into Centers

Great Lakes, Ill., Nov. 18 (AP).—Injuries to Great Lakes' two first-string centers has forced Lieut. Paul Hinkle to convert two guards into pivot men for Saturday's game at Illinois. Coach Hinkle used Len Levy and Fred Crawford at center today and indicated they would see service there against the Illini.

CHEVY CHASE ICE PALACE
4461 CONN. AVE. EM. 8100
ICE SKATING 10:00-12:00 2:30-5:00 8:30-11:00
BOWLING—57 ALLEYS
NO WAIT FOR ALLEYS
TABLE TENNIS—8 TABLES

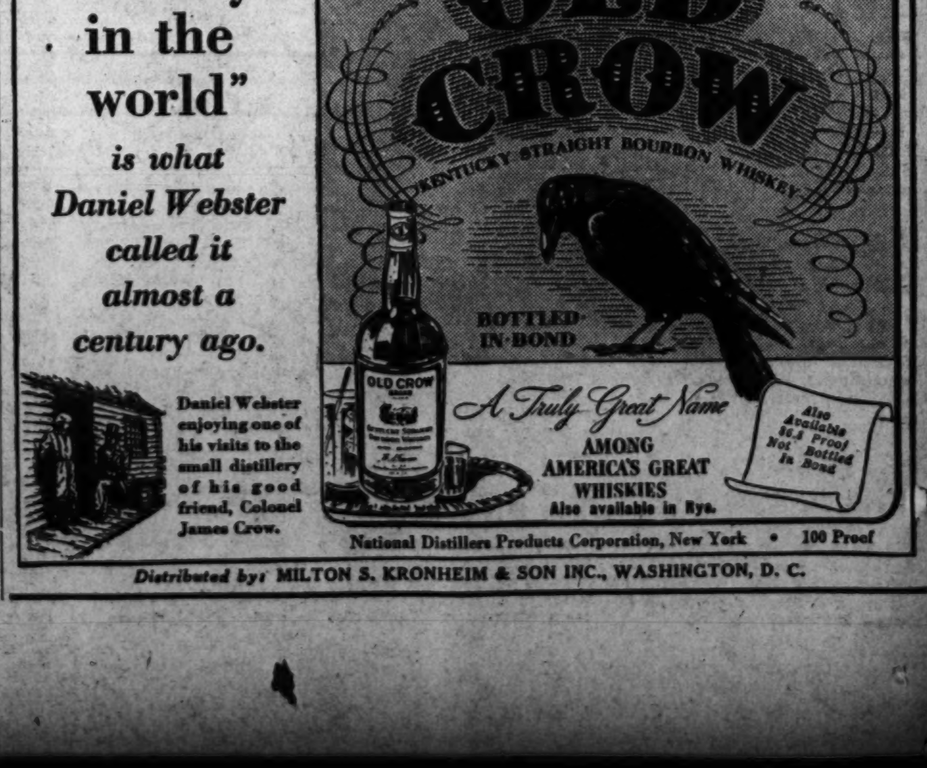

Dodgers Sign Duce Keahey, Former G. W. Tackle, for 'Skins

Dick Todd May Be Fit For Sunday

Halfback's Shoulder Injury Not Serious; Pre-Game Sellout Looms for Sunday

The Brooklyn Dodgers have added a second George Washington University alumnus to their squad for Sunday's game here with the Redskins, Duce Keahey former captain and tackle of the Colonials who was signed yesterday.

Walt Fedora, G. W.'s star fullback of the three previous seasons, has been with Brooklyn all year and has been playing with the second Dodger squad for the last few games. He was here last weekend for a conference with his draft board. One of the only games Fedora missed was the Redskin battle in Brooklyn but he will play Sunday.

Keahey was obtained from the New York Giants on waivers. The 215-pound lineman went to work for the Government following his college grid days but was signed by the Giants in May, 1941, released in September of the same year and then resigned September of this year.

The Dodgers have been riddled with injuries, starting with the Bears' game which provoked Coach Mike Getto's new famous squawk about the roughness of the Chicagoans. Last week Pug Manders, with a wrenched shoulder and Dean McAdams and Wendell Butcher with leg injuries were added to the injury list and in order to get the most out of the crippled squad the Dodgers will go through only light workouts this week.

Blocking Still Bad

Redskin Coach Ray Flaherty returned yesterday after spending two days at home with a heavy cold and sore throat and the first news to greet him was that Dick Todd may be in shape for the Dodgers.

Todd was believed to have suffered a shoulder separation in last Sunday's game with the New York Giants but final X-rays revealed no separation and if the soreness has worked out by Sunday Dick will be in his usual role as triple-threat man and runner par-excellence in the Redskin backfield. Otherwise, Rookie Dick Poillon or Roy Zimmerman will take over.

Flaherty and the squad reviewed pictures of the victory over the Giants Sunday and the coach had words of praise for the 'Skins defensive work but again found fault with the blocking. Ray excused the fumbling as a bit of overanxiousness and ball-tackling by the Giants.

Washington fans are apparently intent on seeing the Redskins clinch the Eastern Division title against the Dodgers as tickets continued to move at a rapid pace yesterday and a pre-game sellout looms, the first of the season.

Meanwhile the Redskin players, the business office and the entertainment committee were ignoring the very probable playoff against the Chicago Bears here December 13. The Redskins want to clinch the title first and if they do so this week, either by winning or tying, or a Pittsburgh tie or defeat, all will have three weeks to work on the championship playoff.

G. U. Prep Jayvees Best Young Saints

Pushing over the winning touchdown in the final quarter, Georgetown Prep's Jayvee football team topped St. Alban's youngsters 12 to 6 yesterday on the Little Hoyas' field.

Jack Beyer scored the telling marker on a 6-yard line plunge that culminated a 50-yard drive. Yesterday's was the fourth victory of the season for the Garrett Parkers against one loss and a tie.

G'town Prep J. V.		St. Alban's J. V.
Kiley	L.E.	Stirling
Jendreau	L.T.	Hemstone
Harper	L.G.	Booker
Train	Center	Lee
Carter	R.G.	Adair
Boyle	R.T.	Williams
Jobe	R.E.	James
Hanson	Q.B.	Gostanell
Graham	L.H.	Daniels
Beyer	R.H.	Mulbery
Klemkowsky	F.B.	Harwood

Georgetown	0	6	0	6—12
St. Alban's	0	0	6	0— 6

Touchdowns—Beyer, Klemkowsky, Daniel.

Women's Bowling Honors Divided

Thelma Simmers' 137—339 for National Beer and Helene Heinrich's 338 set for Silver Beauty Salon were best scores in the Maryland - District Ladies Bowling League last night with the National Beer girls rolling team highs of 533-1506 to win three from Hechinger No. 2 and go into first. Sanford's, Gifford's Ice Cream and Silver Beauty each whitewashed opponents.

Famous Cager Seriously Ill

Erie, Pa., Nov. 18 (AP).—Gus Anderson, regarded as one of the best basketball forwards in the country when he played at Colgate back in 1920, is critically ill in a hospital here.

Navy Soccer Team Beats Hopkins, 3 to 0

Annapolis, Md., Nov. 18 (AP).—Navy's soccer team warmed up for its annual engagement with Army, Thanksgiving Day, by drubbing Johns Hopkins College of Baltimore, 3-0 today.

A Heap of Redskin Joins Navy

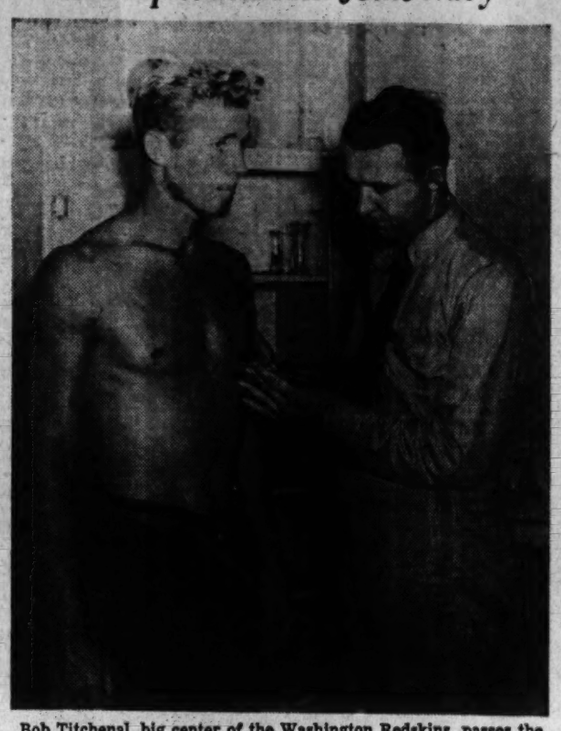

Bob Titchenal, big center of the Washington Redskins, passes the physical examination preliminary to being commissioned as a naval ensign. The examining doctor is Lieut. W. N. Sumner, former football star at Texas Christian U. Titchenal will report to the Navy Pre-Flight School at Chapel Hill, N. C., for training as a physical instructor

Georgia Preflighters Eyed for Cotton Bowl

Navy School Abounds in Texas Products; Athens Team Coached by Raymond Wolf

By the Associated Press

Dallas, Nov. 18.—The Athens (Ga.) Naval Preflight School, which abounds in former Texas coaches and football players, was injected today as a possible choice of the Cotton Bowl Athletic Association to play the Southwest Conference champion January 1.

At the preflight school, which lost only to Louisiana State this season, Matty Bell, former Southern Methodist coach, is athletic director, and Raymond (Bear) Wolf, formerly of the Texas Christian University staff, is head coach.

Previously mentioned were Georgia, Georgia Tech, Alabama and Missouri and there was some support for Tulsa and Hardin-Simmons, but it was emphatically stated by the association that no team had been officially approached and that none would be until the conference picture is clearer.

Presently, Texas, Texas Christian and Baylor are virtually tied for the lead. Under a conference rule the champion automatically is invited to be host in the Bowl.

Texas beat Baylor, Baylor beat Texas Christian and Texas Christian beat Texas—so if those three teams should finish in a tie for the title it would pose quite a question of selection.

Gasoline rationing undoubtedly would affect the attendance, but officials of the association figure there should be as many spectators as last January 1 when 32,000 saw Alabama and Texas A. and M. play. The immediate Dallas territory should insure that number.

While Hardin-Simmons was frequently mentioned as a possible choice, it was indicated an out-of-State team would be more acceptable in order to give the bowl game more of a national aspect.

Tulsa was not considered too strong a bet because Baylor of the Southwest Conference already has played the Hurricane and Arkansas will meet it next week.

'Skins Lead In Scoring on Kickoff Return

By the United Press

Chicago, Nov. 18.—The emphasis is on offense in the National Football League, but official statistics showed today that some of the scoring lanes in the professional circuit are tough to travel.

National League teams have raced from scrimmage and passed with such proficiency that they have rolled up an average of 33 points per game for 42 contests this season. However, when it comes to breakaway scoring on kick-offs, punt returns and with intercepted passes the going is rough.

Ball-handlers have had 701 chances to score by these three methods, but only 15 times have they succeeded. That's an average of but once out of every 47 opportunities.

Six kick-offs have been returned for touchdowns. The Washington Redskins are the only team in the league to accomplish it twice. Other "all the way" runbacks have been made by Green Bay, the Chicago Cardinals, Pittsburgh and Philadelphia.

Bears Are Tops

The World Champion Chicago Bears, Pittsburgh and Philadelphia are the only teams to run back punts for touchdowns, while the Bears are well in front in turning intercepted passes into scores. They've done it three times—the combined total of all other teams in the league. The others to score on interceptions are Green Bay, New York and Brooklyn.

The Bears spend more time than any other club in the league in developing kick-off plays and their stress has paid dividends. They've brought back 16-kick-offs an average of 29.3 yards to top that department.

In total yardage the Bears and the Green Bay Packers are engaged in a tight battle for the lead. The Bears have rolled up 2779 yards in eight games to 2769 for the Packers.

Green Bay and Washington are the leading passing teams. The Packers have completed 126 out of 245 tosses and the Redskins have clicked with 113 out of 213 efforts.

Among the individuals the week's top spot is held by Sammy Baugh of Washington.

Baugh increased his forward passing lead over Cecil Isbell of Green Bay by completing 19 out of 26 passes against the New York Giants. "Slingin' Sammy" now has hit on 108 out of 185 passes. Isbell has 103 completions in 190 attempts.

Baugh needs only 10 completions in his remaining two games against Brooklyn and Detroit to establish a new all-time league record for the number of completions in a season. Isbell set the mark of 117 a year ago.

Bill Dudley, the Pittsburgh Steelers' great first year back, continues to top the ball carriers with 591 yards in 131 attempts. Merlyn Condit of Brooklyn is second with 524 yards in 86 tries and Andy Farkas of Washington third with 361 yards in 93 attempts.

Don Hutson of Green Bay remains far in front in pass receiving and scoring. He has snagged 57 passes to 21 for his closest rival, Dante Magnani of Cleveland.

Four Colleges Threatening Offense Record

By the Associated Press

Chicago, Nov. 18.—Another of the American football statistical bureau's prize modern records is headed for the ash can—threatened not by one team but by four.

It's the total offense all time high of 375.4 yards per game set in 1937 by Colorado when Byron (Whizzer) White was at his peak. And here in mid-November four of the Nation's gridiron teams are rolling along at better than 400 yards a game.

Riding high in this stratospheric 400-plus region, where normally no team remains past its fourth or fifth game, are Georgia, at 444.4 yards a contest; Ohio State at 420.3, Tulsa at 414.9 and Boston College at 404.6.

"It's really unbelievable," said Homer Cooke, head man of the statistical bureau. "The season started off normally as far as team offenses were concerned. We had six teams in the 400-plus bracket the first week, and the second week there were only three teams. It looked like the usual tapering off process had begun.

List Dwindled

"However, the next two weeks four teams were over the 400 mark. Then two weeks ago the list dwindled to two and I was sure they'd drop to normal, with the best team lucky to finish the season averaging better than 370 a game.

"Now we have four up there over 400."

Georgia's mighty undefeated eleven has amassed 3999 yards in its nine games, 2305 by rushing and 1694 by passing. But on game averages the Bulldogs from the Southeastern Conference rate only sixth in rushing and second in passing.

The ground gaining leadership still rests with Texas' little Hardin-Simmons College, which has averaged 350.9 yards a game to Ohio State's 314.6 yards, Boston College's 295.9 yards, Missouri's 285.3 and Texas' 259.1. Georgia creeps into sixth place with 256.1 yards rushing per game.

Tulsa, No. 3 in total offense, has built up to that position on a passing average of 211.8 yards, with Georgia second at 188.2 yards, Columbia third at 178.1 yards, Creighton fourth at 147 yards and Southern Methodist fifth at 146.4 yards.

A New Leader

For the third straight week there's a new leader in total defense. This time it's William and Mary, permitting its opponents a gain of only 99.1 yards a game. Miami (Fla.), last week's No. 1 defensive array, is in second with 105.1 yards allowed its foes each game. Detroit is third with 108.8 yards, Tulsa fourth with 114 yards and Boston College fifth with 115.7 yards.

William and Mary, however, is in front neither in team rushing defense nor passing defense. Boston College has slowed its opponents best on the ground, limiting seven foes to an average of 26.1 yards. William and Mary is second at 37.9 yards, Texas third at 60.8, Alabama fourth at 61.9, and Detroit fifth at 64.5.

Against Miami seven opponents have averaged only 34.4 yards by passing. Tulsa has the next best aerial defensive mark, 36.3 yards, followed by Harvard, 37.5 yards, Manhattan 39.7 yards and Crighton 42.9 yards.

The two team punting leaders remained unchanged. Tulsa's boots have averaged 41.98 yards and North Carolina State's 40.64. North Carolina is third at 40.58, Wyoming fourth at 40.28, and Tennessee fifth at 40.27.

Ernie Dusek Wins Another As Opponent Prefers Floor

Ernie Dusek, who hasn't lost a wrestling argument since sometime before the opening night of Tobacco Road, kept his average intact when he defeated Johnny (Tripod) Long in the feature match at Turner's Arena before 1000 fans last night. Long was counted out after 28 minutes when he couldn't continue the scuffle, following a flight out of the ring. When an attempted flying head scissors missed fire he plummetted over the ropes, landing heavily on his right shoulder.

The bulky Dusek, 235 pounds of the most lovable villainy Washington has ever seen, staged his customary fine performance and had the audience despising him before the match was 2 minutes old. Slugging and gouging were his forte, and when he wasn't squared off with Long he was busily engaged in a hilarious feud with Referee Casey Berger.

Dusek and Berger—buddies of long standing—always show affection with a series of snide tricks whenever they meet under professional circumstances. Last night, however, the arbiter took honors when he sneaked in a classic slug that all but put Dusek's head amongst the patrons. At the time Long had Ernie spread-eagled with a Full Nelson, and the target was too tempting for Berger to pass up. Uncranking a lusty right, the referee gave out with a wallop that hurt. Prior to that, they had pulled each other's hair, stomped toes and cuffed.

The wiry Long, who is as tough as the steel he works with in a Baltimore shipyard, was giving a good account of himself right up to the finish, and several times had Dusek in trouble. On the wrestling side he gave out with more tricky maneuvers than a pro quarterback, and he augmented his science with slugging that came easily from his days as a pug.

Several times Johnny almost had Dusek capitulating with body scissors and headlocks. As the end came he was using a series of flying head scissors that have been good enough to win past matches here. And it was the missing of one of these that brought his downfall.

Morris Shapiro took a rough semifinal from Joe De Valto in 17 minutes, downing that fellow with a bruising corkscrew toehold from which he had to be assisted from the ring. Shapiro modestly claims to be the sole user of this particular brand of murder, save for an old timer whom he was vague about naming.

Gino Garibaldi and Max Krauser struggled to a draw in which the naughtiness honors were about even.

Something called The Yellow Mask, a gigantic individual enveloped in a hood (yellow, strangely enough), won over Chief Bamba Tabu by use of a Cobra Clutch after 15 minutes. Tabu, an alumnus of the rival muscle trust who used to be billed as a genuine Seminole Indian chieftain, now confesses he is really a member of the Yaqui tribe of Mexico.

Abie Coleman and Henry Piers drew in a rough opening match.

OSCAR ELDER.

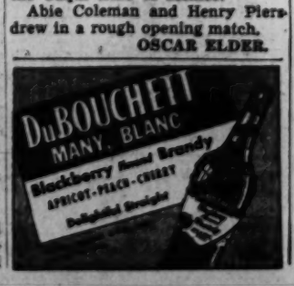

Armstrong Beats Dunbar By 19-0 Score

A crowd of approximately 1500 witnessed the annual grid clash of Armstrong and Dunbar High School elevens yesterday at Griffith Stadium, which terminated with Armstrong on the long end of a 19-0 score, and in second place behind the champion Cardozo eleven.

Terry Day and Spears were the individual stars of the game, the former accounting for the first touchdown toward the end of the first quarter when he plunged 7 yards through the line for the goal, and the latter ably assisting in carrying the ball down the field. Day added the extra point from placement.

Dunbar braced after the initial touchdown, and held its opponents safe until the final quarter. They threatened repeatedly to score, but luck was not with them. They were fated to go through the city series without a point to their credit, Cardozo having defeated them, 33-0.

Day went through the center of the Dunbar line for the second touchdown in the final quarter, and Clarence Stewart added another six points shortly thereafter when he intercepted Hall's long pass in midfield and ran 50 yards to cross the goal line standing up.

A pass, Day to Powell, failed for the extra point after the former touchdown, Armstrong being off side. McLane's attempted placement boot for the final extra point was blocked.

Dunbar		Armstrong
Williams	L.E.	McLane
Porter	L.T.	Scroggins
A.Edwards	L.G.	Thomas
Tolliver	Center	Everett
Elmes	R.G.	Grier
Taylor	R.T.	V.Edwards
Bowman	R.E.	J.Ross
Hall	Q.B.	Day
Young	L.H.	Spears
Scott	R.H.	C.Ross
Randolph	F.B.	Washington

Dunbar	0	0	0	0— 0
Armstrong	7	0	0	12—19

Touchdowns—Day (2), Stewart. Points after touchdown—Day. Substitutions—F. Edwards for Williams, Canady for Porter, Stafford for A. Edwards, Runes for Tolliver, Smith for Bowman, Clark for Scott, Powell for McLane, Davis for Scroggins, A. Williams for Everett, Scroggins for Edwards, Ford for J. Ross, E. Ross for Day, Jones for Washington. Referee—Jackson. Umpire—Cupid. Head linesman—Drew.

Pro Golfer Harbert Enters Army Air Corps

Battle Creek, Mich., Nov. 18 (INS). Chick Harbert, one of the Nation's top-ranking golfers, tonight announced he has enlisted in the Army Air Reserve Corps, and will report for active duty early in January.

Harbert ranked fourth among golf's money winners the current season. His triumphs included the Beaumont, Tex., St. Paul and Michigan Open tournaments.

The Aggies' Skyscraper Will Be Here

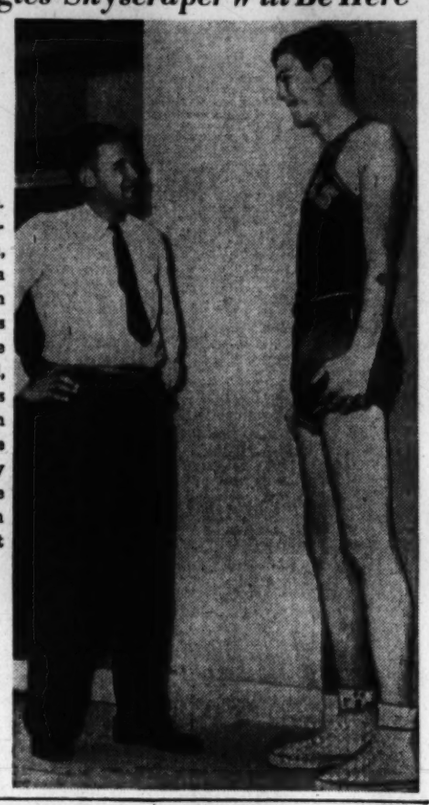

Oklahoma Aggies' basketball coach, Henry Iba, is a good-sized man but he looks small beside Bob Kurland, 6-foot-7, who is working with the Aggie cagers. They play George Washington here next month

Associated Press WIREPHOTO

Gallaudet Beats Hopkins, 15 to 50, In Harrier Event

The unbeaten cross-country team of Gallaudet College added another smashing victory yesterday, sweeping the first seven places to defeat Johns Hopkins, 15 to 50.

Rudolph Hines, first to finish, set a new record for the 3-mile course, beating out his teammate, Capt. Huffman, by a stride, in 16 minutes, 34 seconds. Gallaudet's Daulton, Alms and Stanley finished third, fourth and fifth, respectively.

Gallaudet thus becomes a heavy favorite to win the annual Mason-Dixon Conference cross-country meet to be staged on Monday at the Gallaudet course with teams of nine colleges in the field.

Bonifant's 374 Set Leads at Arcadia

The Lutheran Men's Bowling League at Arcadia last night was paced by Joe Bonifant, St. Mathews, with a 154 single and a 374 set by Frank Pietila, Luther Place. The latter's set aided his quintet in posting team highs of 622-1752.

ABC Tournament Is Canceled

Buffalo, N. Y., Nov. 18 (U.P.).—The American Bowling Congress' 1943 tournament, an event which annually attracts more active participants than any other sports feature in the Nation, today was canceled for one year due to the war emergency.

The decision to postpone the event, scheduled to be held in Buffalo's Memorial Auditorium, March 18 through May 19, was reached at a special joint meeting of the A. B. C. and Buffalo Bowling Association officials and A. B. C. President Martin G. Unmacht of Dubuque, Iowa.

Atlanta Pin Duo Rolls at Hyattsville

Jack Sheriff and Bill Berry, up from Atlanta to bowl in the Dixie Classic Saturday, will roll a doubles match tonight at Hyattsville Bowling Ally starting at 9:30, their opponents to be Perce Wolfe and Harry Hilliard. Spectators are invited.

2 Class 'A' Va. Elevens Are Unbeaten

By the Associated Press

Richmond, Va., Nov. 18.—Only two class "A" high school football teams—Petersburg and Hampton—remained undefeated and untied in the Old Dominion today.

One other team, however, has played only a single game. Arlington defeated Lane High School, 18-0, but hasn't played enough games to be counted in the running for the northern district championship.

Petersburg, with seven victories, is leading the race for the central district championship, and Hampton, with six wins, tops the eastern district.

Two other elevens—John Marshall of Richmond and Danville—have only ties to mar their otherwise perfect records. Danville has scored the most points of the 17 class "A" schools in the State, having rolled up a total of 153 points, while Petersburg is second in the scoring department with 147.

The best defensive mark is held by Hampton, whose opponents have been able to gather only 12 points. Danville has yielded only 13 points.

The standings in the northern district:

	W	L	T	TP	OP
Alexandria	3	3	1	77	104
Arlington	1	0	0	18	0
Lane	1	2	0	7	54
Fairfax	0	5	0	13	107

★ OLD ★
LEWIS HUNTER
BRAND
RIGHT from the heart of Kentucky
Kentucky Straight Bourbon Whiskey
This whiskey is 5 YEARS OLD

"TALK OF THE TOWN"
ADAM and LONG'S Hats
ADAM
AMERICA'S BETTER HATTER
1329 F Street N.W.

A MOST WELCOME SUGGESTION AT ANY TIME . . .

There is nothing better in the market

America's Guest Whisky

100 PROOF
KENTUCKY STRAIGHT BOURBON WHISKY

OLD FORESTER

BROWN-FORMAN DISTILLERY CO., INC. • At LOUISVILLE In KENTUCKY

Scout to Report on Camilli

Rickey Sends Ted McGrew For Confab

Dodger President Awaits Particulars; Lays Rebuilding Plans for 1943

By the Associated Press

New York, Nov. 18.—The Brooklyn Dodgers want to know if they do or don't have a first baseman for next season and President Branch Rickey has decided not to wait till the 1943 contracts are mailed to find out if Dolph Camilli really has retired.

Rickey disclosed today that Ted McGrew, the Dodgers' chief scout, is in California and that part of his mission will be to check up on Camilli at his ranch at Laytonville, Calif., where Brooklyn's veteran captain last week told newspapermen he would not be willing to play for any Eastern club.

On the report that Rickey gets from McGrew will depend what trading campaign the Dodgers undertake at the winter baseball meetings in Chicago next month.

Up till now Rickey says "I only know what I read in the papers. "McGrew went to the coast a couple of weeks ago and for 10 days I never heard a word from him. I didn't know where he was or anything. Why a man could walk to the coast in ten days.

He's Trifle Quiet

"I now have received a forwarding address for him, but haven't heard another word. I would say McGrew is just about the most uncommunicative man in the world. He reminds me more and more of the best friend I ever had, Charley Barrett (famed Cardinal scout)."

As soon as Rickey settles the question of his manager for next season, and this probably will be done tomorrow at a conference he has scheduled with Leo Durocher, the club's new president will start laying his plans for rebuilding the team this winter.

Rickey already has made a survey of the draft status of all the players on the Brooklyn roster and has found at least a dozen who might be called to service at any time.

This group of men who either are single or are married but have no children, includes Durocher, Pitchers Curt Davis, Kirby Higbe, Hugh Casey and Chet Kehn, Catcher Cliff Dapper, Infielders Peewee Reese, Stan Rojek and Les Burge and Outfielders Pete Reiser, Johnny Rizzo and Augie Galan.

Burge, who was at Montreal last year, was being groomed to succeed Camilli. Therefore if the veteran decides to give up his better than $20,000 salary with the Dodgers to stay at home on his ranch with his family of five children, or to manage a Coast League club, then Rickey will have to touch off the winter trading season with a deal for a first baseman.

That is why the Dodgers want to find out right away whether Camilli meant what he said, or was just opening contract maneuvers.

Georgia Tech's Terrific Freshman

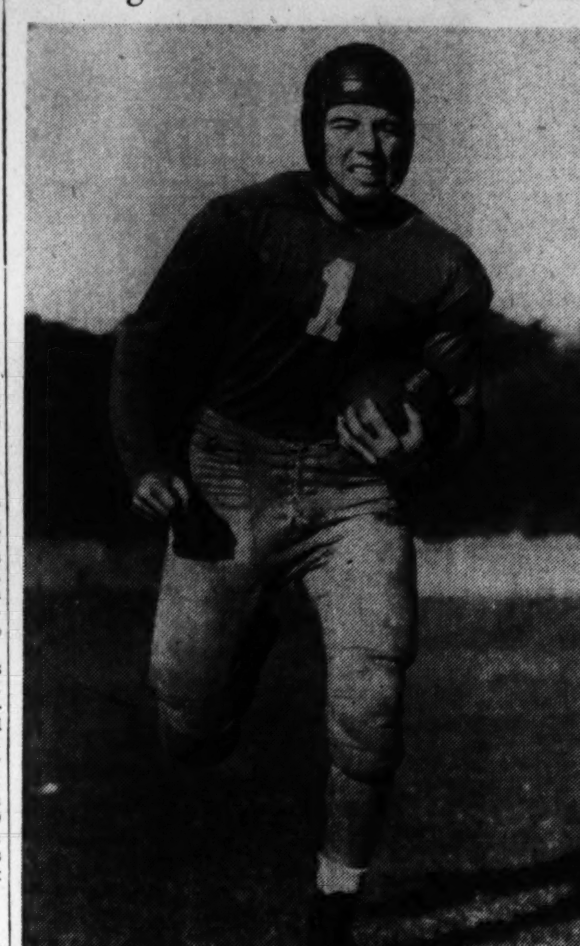

Associated Press WIREPHOTO

Clint Castleberry, Georgia Tech's freshman back who may make the Southeastern All-Conference team. No freshman has ever made it before. The Engineers are hoping Castleberry can match Frank Sinkwich in their November 28 meeting for conference and national honors

8 Maryland Seniors to Play Last Game on Saturday

MARY, from Page 15

and Jack Mier, back, all of whom will start.

Rufus Vincent, tackle, and Elmer Rigby, Joe Hoopengardner and Lou Chacos, backs, are the other seniors, and all have been valuable assets in the Shaughnessy machine this year.

Gilmore and Chacos are Washington boys, being products of Tech and Central, respectively, with the former being the only four-letter athlete in the university. Gilmore has his "M" in track, boxing and basket ball, in addition to football.

But is is certain these eight will not be all who will be missing when the call for grid practice is answered next September 1. Some are sure to be called into the services and even if the present juniors are able to return to finish their courses, such as Tommy Mont and Jack Wright, the great backs; Jack Dittmar, tackle; Bob James, end, and Eddie Chovanes, guard, they would be on hand for only the first three games, as under the advanced program of three semesters a year, they would graduate early next October.

Only three sophs have been conspicuous in Maryland's play this season, Bill Byrd, guard and center; Paul Flick, center, and Hubey Werner, the most efficient all-around back the Old Liners have had in many years.

Practically all the senior and junior football players are in the advanced ROTC course and are in line for commissions as second lieutenants in the Army.

Coach Shaughnessy, paying no attention to comparative scores, continued to push the Old Liners in their drills yesterday, giving them a dose of both offensive and defensive tactics.

Bears Beat Hockey Lions In Big Period

HOCKEY, from Page 15.

fourth straight game—the hard way.

The first period progressed along rough-and-ready lines as both teams made hard body checks and a few deep but fruitless plunges into enemy territory. Big Hank Dyck made one earnest sally at Goalie Ceryance, who made a save that looked easier than it was.

In that second period scoring fest, however, the puck found its way past Storie as Harry Frost, big right-wing for the visitors, took passes from his cohorts on the Bears' line and plopped in a goal at 1:30 while Storie was far off base.

O'Neil Scores

Eighteen seconds later—before the cheers of a smattering of Hershey fans had died out—Peggy O'Neil snagged the disc after it had rebounded from Ceryance's stick and made an easy putt into the net. Phillips and Trudel, who had zig-zagged it down the ice and into scoring position, were credited with assists.

Then, as Storie minded half an acre of ice directly in front of, but not quite close enough to his net, Frost again combined with Kilrea and Sullivan to make the second Hershey score at 8:08.

The next marker for the visitors was due to circumstances far from Storie's control, however, as Fred Hergert, fleet-footed Bears' center, took the puck on his own blue line, breezed into the hosts' territory, and rushed the puck into the net almost before the spectators were aware of the imminent danger.

Washington.		Hershey.
Storie	Goal	Ceryance
Phillips	L.D.	Moe
Singbush	R.D.	Johnson
O'Neil	Center	Kilrea
Trudel	L.W.	Sullivan
F.Gauthier	R.W.	Frost

Washington spares—Lorrain, G. Gauthier, Dyck, Mailley, Richard, Jamieson, Purcell, Asmundsen, Ritson. Hershey spares—Smith, Hergert, Dailey, Sorrell, Fitzgerald, Jenkins, Gracie, Lauzon.

Referee—Elwood Lee. Linesman—Len Burrage.

First-period scoring: No scoring. Penalties—Trudel (tripping), Moe (tripping).

Second-period scoring: (1) Hershey—Frost (Kilrea-Sullivan), 1:30; (2) Washington—O'Neil (Trudel-Phillips), 1:48; (3) Hershey—Frost (Sullivan - Kilrea), 8:08; (4) Hershey—Hergert (Sorrell-Lauzon), 12:10; (5) Washington—Jamieson (Ritson-Richard), 14:12; (6) Hershey—Fitzgerald (Smith-Daley), 19:00; (7) Washington, F. Gauthier (Trudel-O'Neil), 19:50. Penalty—Johnson (tripping).

Third-period scoring: No scoring. Penalties—Jenkins, Jamieson (high sticking), Smith (tripping), O'Neil (holding).

Gil Dodds Enters Sugar Bowl Mile

New Orleans, Nov. 18 (AP).—Gill Dodds, current king of the milers and conqueror of Les MacMitchell on both indoor and outdoor tracks, has filed his application for entry in the Sugar Bowl mile classic here, December 31, it was announced today by Sugar Bowl Track Chairman L. Dibenedetto.

In the field with Dodds will be Donald Burnham of Dartmouth, Tom Judge national outdoor champion of Indiana, Earl Mitchell of Indiana and other standouts.

CANADIAN Whisky at its glorious best!

For the World's Lightest Highball!

Here is not just *imported* whisky —but the finest *Canadian* whisky ...distinguished in taste...velvety ...rich and satisfying. Yet Seagram's V.O. is so light you can enjoy it straight, use it for lighter cocktails, or to make THE WORLD'S LIGHTEST HIGHBALL!

Seagram's V.O. CANADIAN WHISKY
A BLEND OF RARE SELECTED WHISKIES

Six Years Old—86.8 Proof. Seagram-Distillers Corporation, New York

Transactions on New York Stock Exchange

By the Associated Press

Total stock sales yesterday, 514,290 shares; previous day, 666,280; week ago, closed; year ago, 800,960; two years ago, 813,760; January 1 to date 101,788,599; year ago, 128,293,618; two years ago, 184,954,042.

Dow-Jones Stocks

New York, Nov. 18.

Stocks.	Open.	High.	Low.	Close.	Net ch.
30 inds.	114.38	115.08	114.12	114.64	+0.11
20 rails	27.67	27.94	27.55	27.80	+0.05
15 utils.	13.97	14.02	13.75	13.85	—0.19
65 stks.	38.42	38.67	38.27	38.49	*

*Unchanged.

Transactions in stocks used in averages today:

Industrials	47,800
Rails	50,880
Utilities	40,300
Total	138,980

Stock	Sales Add 00	High	Low	Close	Net Ch'ge
Adams Exp	2	7⅛	7⅜	7½	....
Addressog	2	15¾	15½	15¾	....
Air Reduction	10	36½	36	36½	— ¼
Alaska Juneau	14	2¾	2⅝	2¾	....
Alab & Susq	10	86	86	86	+11
Allegheny Corp	7	⅛	⅛	⅛	— ⅛
Allegheny pf xw	6	5¾	5½	5½	....
Alleg pf $30 ww	6	5¾	5⅝	5¾	+ ¼
Allegheny pr pf	2	13¾	13⅝	13⅝	— ⅜
Alleg Lud Stl	5	18¼	18⅛	18¼	— ⅛
Al Chem & Dye	2	138½	138⅜	138½	—1½
Allied Kid	1	10½	10½	10½	— ⅛
Allied Mills	27	16⅜	15½	16⅜	+ ⅝
Allied Strs	3	6⅜	6¼	6⅜	....
Allis-Ch Mfg	6	25⅞	25½	25¾	....
Alpha P Cem	1	18¾	18¾	18¾	+ ¼
Amal Leather	2	⅞	⅞	⅞	— ⅛
Amerada Pet	1	66¾	66¾	66¾	+1
Am Airlines	4	44¼	43¾	44¼	— ¼
Am Bank Note	8	9	9	9	....
Am Brake Shoe	5	28¾	28	28	—1
Am Cable & Rad	17	3⅛	3	3⅛	+ ¼
Am Can	6	71	70½	70½	....
Am Can pf	50	169⅜	169¼	169¼	+ ½
Am Car & Fdy	3	24	23⅝	24	+ ½
Am Car & F pf	1	66½	66½	66½	+1½
Am Ch & Cable	3	18¼	18⅛	18⅛	— ⅛
Am Chicle	1	91	91	91	+ ½
Am Crystal Sug	3	14¾	14½	14½	— ⅛
Am Distill	4	15¾	15	15¾	....
Am Encaus Til	4	2	1⅞	2	+ ⅛
Am Export L	12	23	22¾	23	+ ¼
Am & For Pow	6	1¼	1¼	1¼	....
Am & F P $6 pf	1	34	34	34	+1
Am & F P $7 pf	3	38½	38¼	38½	....
Am-Hawaii SS	3	33¾	32½	32½	—1½
Am Hide & Lea	1	2⅝	2⅝	2⅝	....
Am Home Prod	1	49½	49½	49½	—1
Am Ice pf	1	35	35	35	....
Am Internat	3	4⅜	4¼	4⅜	+ ¼
Am Loco	6	8¾	8⅛	8¼	+ ⅛
Am Loco pf	2	86	86	86	— ¾
Am M & Fdy	1	12¼	12¼	12¼	+ ⅛
Am M & Met	1	6⅜	6⅜	6⅜	+ ⅛
Am Metal	3	19⅝	19⅝	19⅝	— ⅛
Am Pow & Lt	7	⅞	¾	⅞	+ ⅛
Am P&L$6 pf	3	19½	19¼	19¼	— ¼
Am P&L $5pf	5	17¼	17	17	— ½
Am Rad & StS	28	6	5¾	5⅞	....
Am Rad&St S	28	6	5¾	5⅞	....
Am Roll Mill	14	10¼	10¼	10¼	....
Am Smelt & R	5	38¾	38¼	38⅜	— ⅛
Am Snuff Co	2	35¾	35¾	35¾	+ ½
Am Stl Fdrs	9	19½	19⅜	19½	— ⅛
Am Stores	3	10¾	10¾	10¾	+ ⅛
Am Stove	5	11⅝	11½	11½	— ¼
Am Sugar Ref	3	19⅞	19¾	19⅞	— ⅛
Am Tel & Tel	26	129⅝	128⅝	129⅝	+1⅜
Am Tobacco	9	43¾	43¼	43¼	— ⅜
Am Tob B	12	44½	44¼	44¼	— ¼
Am Tob pf	2.90	134	133¾	134	....
Am Type Fdrs	4	6¾	6⅜	6⅜	+ ⅛
Am Viscose	10	29¼	29	29¼	+ ¼
Am Viscose pf	1	116	116	116	+ ¼
Am Wat Wks	51	3⅝	3⅛	3⅝	+ ⅛
Am Zinc L&S	2	4	4	4	....
Anaconda	33	25¾	25½	25⅝	+ ⅛
Anchor Hock Gl	1	16½	16½	16½	— ¼
A P W Paper	2	1½	1½	1½	....
Arch-Dan-M	3	32½	32¼	32½	....
Armour Del pf	1	107	107	107	— ⅛
Arm Ill	7	3¼	3⅛	3¼	— ⅛
Arm Ill pr pf	6	46¼	45¾	45¾	— ⅞
Arm Ill pf	2	40½	40½	40½	— ½
Armstrong Cork	4	31	31	31	— ½
Artloom Corp	2	4½	4½	4½	+ ⅛
Assd Dry Godos	3	6	6	6	— ⅛
Atch T & S F	37	44¼	43¾	44	+ ¼
Atch T & S Fpf	2	67¾	67¾	67½	+ ½
Atl Coast Ln	8	30¾	29⅞	30¾	+ ⅜
Atl Refining	3	18½	18¼	18½	+ ⅛
Atlas Corp	7	6½	6⅜	6½	....
Aviation Corp	8	3⅜	3¼	3¼	....
Bald Loco ct	8	12¼	12	12	....
Balt & Ohio	3	3⅜	3⅜	3⅜	....
Balt & Ohio pf	3	5⅞	5⅞	5⅞	....
Barber Asph	1	11⅝	11⅝	11⅝	....
aBrnsdall Oil	5	11⅛	10⅞	11⅛	+ ¼
Bath Ir Wks	12	13¼	12¾	13¼	....
Bell Airc	8	12¾	12⅝	12⅝	— ⅜
Bendix Aviat	5	34⅜	34⅛	34⅜	+ ½
Benef Ind Ln	3	15⅛	15	15⅛	+ ⅛
Beth Steel	7	56¼	56⅛	56¼	+ ⅛
Beth Steel pf	1	110½	110½	110½	+ ½
Bigelow-Sanf	1	25¼	25¼	25¼	....
Blaw-Knox	7	6⅛	6	6	....
Boeing Airplane	20	15⅞	15⅜	15⅞	+ ⅜
BohnAl & Brass	2	36	35¾	35¾	— ⅜
Bond Strs	1	16	16	16	— ⅛
oBrden Co	5	21½	21¼	21½	+ ⅛
Borg-Warner	4	26	25⅝	25⅝	— ⅛
Bridgport Brass	2	9½	9⅜	9⅜	— ⅛
Briggs Mfg	8	21	20⅝	21	+ ½
Bristol-Myers	1	35	35	35	....
Bklyn-Man Tr	2	1	1	1	....
Bklyn Un Gas	1	9¼	9¼	9¼	....
Brown Shoe	1	29⅝	29⅝	29⅝	+ ⅝
Brunswk-Balke	1	13½	13½	13½	....
Bucyrus-Erie	1	7	7	7	....
Budd Mfg	6	2⅞	2¾	2¾	....
Budd Wheel	4	7	6⅞	6⅞	— ⅛
Buffalo oFrge	1	14	14	14	— ⅝
Bullard Co	9	21⅝	21⅜	21⅝	+ ⅛
Bur Add Mach	9	8⅝	8⅝	8⅝	— ⅛
Bush Terminal	5	3	3	3	....
Butler Bros	3	5⅛	5⅛	5⅛	+ ⅛
Byron Jackson	1	13¾	13¾	13¾	— ¼
Calif Packing	5	20¾	20¾	20¾	— ¼
Callahan Z-Lead	5	⅝	⅝	⅝	....
Calumet & Hec	5	7⅛	7	7	— ⅛
Campbell Wyant	4	15¾	15⅝	15⅝	— ⅛
Can Dry G Ale	3	13	13	13	....
Canad Pacific	27	6⅝	6½	6⅝	+ ⅛
Carpenter Stl	1	27	27	27	—1
Case (J I) Co	3	69¼	69	69¼	+ ¼
Caterpil Tract	4	37	36⅞	37	+ ⅛
Celanese Corp	8	25½	25⅛	25½	+ ⅜
Celotex Corp	1	7¼	7¼	7¼	....
Cent Aguirre	1	17	17	17	— ¼
Cent Foundry	2	2⅛	2⅛	2⅛	....
Certain-td Pd	11	3⅛	3	3⅛	+ ⅛
Champ P & F	2	18⅛	18⅛	18⅛	....
Checker Cab	3	9	8½	9	— ¼
Ches & Ohio	27	35⅛	34⅞	35	+ ⅛
Chi & E Ill	5	2	1⅞	2	....
Chi & E Ill A	13	7½	7⅛	7⅜	— ⅛
Chi Grt West	1	2⅛	2⅛	2⅛	— ⅛
Chi Grt W pf	13	11⅛	11⅛	11⅛	— ⅛
Chi Mail Or	2	6⅜	6⅜	6⅜	— ⅛
Childs Co	1	1⅜	1⅜	1⅜	....
Chrysler Corp	16	65	64⅞	64⅞	+ ⅛
City Ice & Fl	6	10½	10	10	— ⅛
City Stores	2	2⅝	2⅝	2⅝	+ ⅛
Climax Molyb	3	39¼	39	39	— ⅛
Cl Peabody	3	31⅜	31¼	31¼	....
Coca-Cola	4	82	81	82	....
Colgate-Pm-P	5	17	17	17	— ⅛
Colgate-P-P pf	1	105	105	105	....
Collins & Aik	2	16⅝	16¼	16¼	....
Col Breast A	4	14½	14⅜	14⅜	....
Col G & E	39	2⅛	2	2	— ⅛
C G&E 6% pf	5	41⅞	41	41⅞	....
Colum Pict	1	10¼	10¼	10¼	+ ¼
Colum Carbon	3	78	77½	77½	....
Coml Credit	16	26⅞	26½	26½	— ⅛
Coml Invest Tr	14	30⅛	29⅞	30⅛	+ ¼
Coml Solvents	8	9⅛	9⅛	9⅛	....
Com'wlth & Sou	52	⅛	⅛	⅛	....
Com & South pf	14	31⅜	30⅞	30⅞	—1⅛
Comwlth Ed	45	21⅛	20⅞	21	....
Congol-Nairn	7	16⅜	16¼	16⅜	— ⅛
Consol Aircr	9	18⅜	17⅞	18⅜	+ ¼
Consol Cigar	4	11½	11⅜	11½	+ ⅛
Cons Coppermin	3	4⅞	4⅞	4⅞	....
Cons Edison	28	15⅜	15¼	15¼	— ⅛
Consol Film Ind	2	⅝	⅝	⅝	....
Consol Oil	32	6⅞	6⅝	6⅞	— ⅛
Consol'n Coal	1	8¼	8¼	8¼	— ⅛
Consum Pow	20	86	86	86	— ¼
Container Corp	7	15	14¾	15	— ⅛
Cont Bak	3	3⅜	3⅜	3⅜	— ⅛
Cont Can	11	26⅜	26	26	— ⅛
Cont Ins	1	40⅞	40⅞	40⅞	+ ⅜
Cont Motors	21	4⅜	4⅛	4⅜	+ ⅛
Cont Oil Del	13	25⅞	25⅛	25⅞	+ ⅜
Copperweld Stl	3	9½	9¼	9½	+ ¼
Corn Products	11	54⅜	54	54¼	....
Coty Inc	1	3½	3½	3½	....
Coty Internat	1	¾	¾	¾	....
Crane Co	17	13¼	13	13¼	+ ¼
Crown Cork & S	3	18	18	18	....
Crown Cork pf	1	38⅞	38⅞	38⅞	—1⅛
Crown Zeller	4	11⅝	11⅝	11⅝	— ⅛
Crucible Steel	27	35	34½	34½	— ½
Crucircle Stl pf	2	75½	75	75½	— ½
Cuban-Am Sug	1	7⅛	7⅛	7⅛	+ ⅛
Cudahy Pack	3	10¼	10	10¼	+ ⅛
Curtis Publish	9	1⅝	1½	1½	....
Curtis Pub pr pf	1	18¼	18¼	18¼	....
Curtiss-Wright	33	8¼	8⅛	8¼	....
Curtiss-Wr A	8	21⅞	21⅜	21⅞	+ ¼
Cutler-Hammer	1	16½	16½	16½	— ¼
Davison Chem	5	12¼	12⅛	12¼	— ¼
Decca Records	7	8⅜	8⅜	8⅜	....
Deere & Co	8	21½	21½	21½	....
Deere & Co pf	5	29⅞	29⅞	29⅞	+ ⅛
Del & Hud	4	9⅝	9½	9⅝	+ ⅛
Del Lack & W	9	3½	3¼	3¼	....
Detroit Edison	9	17⅝	17¼	17⅝	+ ⅜
Diamond Match	2	23⅝	23⅝	23⅝	....
Diam T Motor	2	8¾	8¾	8¾	— ⅛
Dist Corp-Seag	5	21⅝	21⅝	21⅝	— ⅛
Doehler Die Cas	6	23½	22½	22½	— ⅛
Dome Mines	19	13¼	13	13¼	+ ⅛
Douglas Airc	6	57¼	56	56⅞	+ ¾
Dow Chem	3	119¾	118¾	119¾	—1½
Dresser Mfg	2	15¾	15⅝	15⅝	— ⅛
du Pont de N	13	129	128½	129	....
du Pont pf	1	126½	126½	126½	— ¼
Eastern Air L	4	29½	29¼	29½	— ⅛
Eastn Roll Mill	2	3⅝	3⅝	3⅝	— ⅛
Eastman Kod	2	139½	139½	139½	— ¼
Eaton Mfg	3	33¼	33	33	— ¼
El Auto-Lite	3	28⅝	28½	28½	— ⅛
Elec Boat	16	11	10⅞	11	....
El Power & Lt	12	1½	1½	1½	....
ElPw&Lt $6 pf	1	28	28	28	—1½
El Pw&Lt $7 pf	1	31¼	31¼	31¼	+ ¾
El Storage Bat	1	34	34	34	....
ElPaso Nat Gas	2	23¾	23⅝	23⅝	— ⅛
Eng Pub Serv	25	2½	2½	2½	— ¼
Equit Off Bldg	1	⅛	⅛	⅛	....
Erie R R	2	8⅜	8⅜	8⅜	— ⅛
Erie R R ct	56	8⅜	8⅛	8⅜	+ ⅛
Erie RR pf A	10	39½	38¾	39	+ ½
Eureka V Clean	5	3⅞	3⅞	3⅞	....
Ex-Cell-O	7	24¾	24	24	— ⅞
Fairbk Morse	1	23¼	23¼	23¼	—1
Fajardo Sugar	2	21⅜	21⅜	21⅜	+ ⅛
Fed Lt & Tra	1	7	7	7	....
Federal D Strs	2	14¾	14½	14¾	+ ¼
Ferro Enam	5	11⅝	11½	11½	— ¼
Fid P Fire Ins	6	41½	40⅞	41½	+ ½
Firestone T&R	3	19⅝	19½	19½	— ⅛
Firest T&R pf	3	33⅞	33½	33⅞	+ ¼
First Nat Strs	3	33⅞	33½	33⅞	....
Flintkote	1	13⅝	13⅝	13⅝	....
Follansbee Stl	1	3⅞	3⅞	3⅞	....
Food Mach	1	37½	37½	37½	+ ⅛
Foster Wheel	5	10⅝	10⅝	10⅝	— ⅛
Freeport Sul	4	35	35	35	—1
Gair (Robert)	18	1⅝	1⅝	1⅝	....
Gair (Robert)pf	2	9½	9½	9½	— ⅛
Gar Wood Ind	11	3⅝	3⅝	3⅝	+ ¼
Gaylord Cont	1	9⅞	9⅞	9⅞	— ⅛
Gen Am Invest	1	6½	6½	6½	....
Gen Am Trans	4	38¼	37¾	38	— ¼
Gen Bronze	12	4⅜	4¼	4⅜	+ ⅛
Gen Cable	1	2⅞	2⅞	2⅞	....
Gen Cable A	2	7½	7½	7½	— ¼
Gen Cable pf	1.20	72	71	71½	....
Gen Cigar	1	19⅜	19⅜	19⅜	— ⅛
Gen Elec	27	29⅝	29¼	29½	+ ⅛
Gen Foods	6	34⅝	34¼	34⅜	— ⅛
Gen G & El A	1	1⅛	1⅛	1⅛	....
Gen Motors	46	41½	41	41½	+ ⅛
Gen Motors pf	11	125½	125⅜	125½	+ ⅛
Gen Out Adv A	2	16⅛	16⅛	16⅛	— ⅜
Gen Prec Eq	1	14¼	14¼	14¼	....
Gen Print Ink	1	4⅛	4⅛	4⅛	....
Gen Ry Signal	3	13¼	13¼	13¼	— ⅛
Gen Real & Ut	1	⅜	⅜	⅜	....
Gen Refract	1	16¾	16¾	16¾	— ⅛
Gen Tel	1	15⅞	15⅞	15⅞	— ⅛
Gen Time Inst	1	15⅛	15⅛	15⅛	....
Gen T & Rub	1	13⅜	13⅜	13⅜	....
Gillette Saf R	6	4⅜	4¼	4⅜	+ ⅛
Gimbel Bros	3	5	4⅞	5	....
Glidden Co	6	15⅝	15½	15⅝	....
Gobel (Adolf)	1	½	½	½	....
Glidden cv pf	1	40	40	40	....
Goebel Brew	2	1⅝	1⅝	1⅝	....
Gdrich (B F)	14	23	23	23	....
Gdrich (BF) pf	2	82¾	82½	82¾	+ ¼
Gdyear T & R	25	22⅜	22	22	— ¼
Goth Hosiery	2	3½	3½	3½	+ ⅛
Graham-Pge M	2	⅞	⅞	⅞	....
Grand Union	3	8⅛	8	8	— ⅛
Granite City S	3	7⅝	7½	7⅝	+ ⅛
Grant W T	3	30	29⅞	30	....
Gt N Ir Ore ct	15	17¼	16⅞	16⅞	— ⅜
Gt Nor Ry pf	6	21⅛	21⅛	21⅛	— ¼
Gt West Sug	1	23⅛	23⅛	23⅛	— ⅛
Green H L	2	31⅞	31⅞	31⅞	....
Greyhound Cp	8	14	13⅞	14	....
Grum Airc En	3	11½	11¼	11½	+ ⅛
Guantan Sug	1	2⅛	2⅛	2⅛	....
Gulf M & Oh	11	3⅞	3⅝	3⅞	+ ⅛
Gulf M&O pf	2	29	28¾	28¾	— ¼
Hall WF Print	5	12	11⅞	12	....
Harb-Walk	1	13⅛	13⅛	13⅛	....
Hazel-Atlas Gl	3	88½	88	88½	+ ½
Hecker Prod	8	6⅜	6¼	6⅜	+ ⅛
Hercules Motor	1	13⅝	13⅝	13⅝	+ ⅛
Hercules Powdr	1	69½	69½	69½	+ ½
Hinde & Dau P	1	14	14	14	— ⅛
Holland Furn	1	28	28	28	....
Hollander A	4	6⅛	6⅛	6⅛	— ⅛
Homestake Min	23	26¾	25½	26¾	— ⅛
Houd-Hersh B	1	10½	10½	10½	....
Household F pf	1	103½	103½	103½	— ⅛
Houston Oil	1	3⅞	3⅞	3⅞	....
Howe Sound	2	32½	32½	32½	— ⅛
Hudson B M&S	17	21⅝	21⅝	21⅝	— ⅛
Hupp Motor	1	⅞	⅞	⅞	+ ⅛
Illinois Central	14	8⅞	8⅞	8⅞	+ ⅛
Ill Central pf	3	20¼	20	20	— ⅛
Indian Refin	3	13	13	13	— ⅛
Ind Pw & Lt	7	11⅞	11¾	11¾	— ⅜
Indust Rayon	1	28	28	28	....
Inger-Rand	1	94	94	94	....
Inspirat C Cop	6	10½	10⅛	10½	— ¼
Insuranah ct	1	6½	6½	6½	....
Interchem Cp	2	21½	21½	21½	—1¼
Intercon Rubb	1	7⅝	7⅝	7⅝	— ⅛
Interlake Iron	10	6⅞	6½	6½	....
Int Bus Mach	1	149	149	149	+1
Int Harvester	14	54	53	53¾	— ¼
Int Harvst pf	1.80	163	162	162	....
Int Hydro-E A	2	½	½	½	....
Int Mer Marine	36	10¼	9⅞	10¼	+1¼
In Minerals&Ch	3	8½	8⅜	8⅜	....
Int Mining	2	3¼	3⅛	3¼	+ ⅛
Int Nick Can	27	28⅝	27¾	28⅛	+ ⅜
Int Nick Can pf	2	131¼	131¼	131¼	....
Int Paper	28	8¼	8⅛	8¼	— ⅛
Int Pap pf	19	45	44	44	—1½
Int Ry Cem Am	1	2¼	2¼	2¼	....
Int Salt	1	42½	42½	42½	....
Int Shoe	1	28⅝	28⅝	28⅝	— ⅛
Int Tel & Tel	71	5⅞	5⅝	5⅝	....
Int T & T for ct	2	5⅞	5⅞	5⅞	— ⅛
Interst D Strs	1	9⅝	9⅝	9⅝	— ⅛
Jarvis (WB)	1	9⅜	9⅜	9⅜	....
Jewel Tea	1	25⅛	25⅛	25⅛	— ⅜
Johns-Manville	9	66	64½	66	— ⅛
Jones & L Stl	3	20	19⅝	19⅝	....
Kan City South	2	5⅞	5⅞	5⅞	+ ⅛
Kan City Sth pf	2	27	26¾	26¾	—1¼
Kelsey-H WhA	4	14	13¾	13⅞	— ⅛
Kelsey-H WhB	4	8⅛	8	8⅛	— ⅛
Kennecott Cop	37	29⅝	29¼	29⅝	+ ⅜
Kresge (S S)	1	19⅞	19⅞	19⅞	+ ⅛
Kress (S H)	4	23¾	23⅝	23⅝	— ⅛
Kroger Grocery	3	25⅛	25	25	....
Lambert Co	2	16½	16⅜	16½	....
Lane Bryant	1	10¼	10¼	10¼	— ¼
Lehigh Port C	1	21½	21½	21½	— ¼
Leh Val Coal	3	1	1	1	....
Leh Val Coalpf	5	11½	11½	11½	+ ¼
Leh Val RR	1	2⅞	2⅞	2⅞	— ⅛
Lehman Corp	34	23⅛	23	23⅛	— ⅛
Lehn & Fink	1	14¼	14¼	14¼	....
Lib-O-F Glass	6	29⅜	29⅛	29⅛	— ⅜
Libby McN&L	11	4⅜	4⅜	4⅜	....
Liggett & Myers	1	59¼	59¼	59¼	....
Liggett & My B	11	60¼	59⅝	60¼	— ⅛
Link-Belt	1	35	35	35	— ⅛
Lion Oil Ref	1	11½	11½	11½	— ¼
Lockheed Airc	28	16¾	16⅜	16¾	— ⅛
Loew's Inc	11	43¾	43⅛	43½	+ ¼
Lone Star Cem	2	38¾	38½	38½	— ⅛
Long-Bell Lbr A	17	5½	5¼	5⅜	+ ⅛
Lorillard (P)	7	16⅝	16½	16⅝	+ ⅛
Louisv & Nash	2	62	61⅝	61⅝	—1½
Louisv G&E A	1	15	15	15	....
Mack Trucks	5	30½	30⅛	30½	+ ½
Macy (R H) Co	2	20⅝	20½	20⅝	— ⅛
Magma Copper	1	20½	20½	20½	+ ½
Marine Midl	12	3⅛	3⅛	3⅛	— ⅛
Marshall Field	7	10	9⅞	9⅞	— ⅛
Martin (GL) Co	21	20¼	19⅝	20¼	— ⅛
Martin-Parry	3	4	3⅞	4	....
Masonite Corp	8	28	27⅞	27⅞	— ⅛
Master Elec	1	25	25	25	+1
Mathieson Alk	1	23	23	23	+ ⅛
May Dept Strs	1	36⅝	36⅝	36⅝	— ⅛
Maytag Co pf	1	18⅛	18⅛	18⅛	—2½
McCrory Strs	1	12	12	12	+ ⅛
McGraw Elec	1	22¾	22¾	22¾	— ⅛
McIntyre Porc	1	32½	32½	32½	— ¼
McKess & Rob	12	13	12⅞	12⅞	— ⅛
McKess&Rob pf	1	109½	109½	109½	+1½
McLellan Strs	1	6⅞	6⅞	6⅞	+ ⅛
Mead Corp	2	6⅜	6¼	6¼	— ¼
Melville Shoe	1	25¾	25¾	25¾	....
Mengel Co	6	4⅞	4¾	4¾	— ⅛
Mesta Machine	1	27	27	27	— ¼
Miami Copper	2	5⅞	5⅝	5⅞	— ⅛
Mid-Cont Pet	9	17½	17¼	17½	....
Minn-Honey Reg	5	54⅜	54⅜	54⅜	— ⅛
Mo-Kan-Texas	14	1	1	1	....
Mo-Kan-Tex pf	2	3⅝	3⅝	3⅝	+ ⅛
Monsanto Chem	1	80	80	80	....
Montgom Ward	23	32⅞	32⅝	32⅞	— ⅛
Motor Products	4	10	10	10	....
Motor Wheel	1	12¼	12¼	12¼	....
Mueller Brass	1	22⅞	22⅞	22⅞	+ ¼
Mullins Mfg B	1	2⅝	2⅝	2⅝	— ⅛
Murray Corp	5	5⅛	5⅛	5⅛	....
Myers (FE)&Bro	1	33	33	33	....
Nash-Kelvinator	11	6½	6⅜	6½	— ⅛
Nat Acme	1	16	15⅞	16	....
Nat Auto Fib	1	4¾	4¾	4¾	— ⅛
Nat Auto F pf	2	7¾	7¾	7¾	+ ¼
Nat Aviation	1	8⅜	8⅜	8⅜	— ⅛
Nat Biscuit	22	16⅛	15⅞	15⅞	— ⅛
Nat Can	15	5	5	5	....
Nat Cash Reg	5	19½	19¼	19½	— ⅛
Nat Cylinder G	1	8⅜	8⅜	8⅜	— ⅛
Nat Dairy Prod	15	14¼	14	14⅛	— ⅛
Nat Dept Stores	1	6⅝	6⅝	6⅝	— ⅛
Nat Dep Strs pf	1	9⅝	9⅝	9⅝	....
Nat Distillers	1	24	24	24	— ⅛
Nat Enam & St	1	16½	16½	16½	— ⅛
Nat Gypsum	15	5⅛	5⅛	5⅛	— ⅛
Nat Lead	22	13⅛	13	13	— ⅛
Nat Pow & Lt	1	2⅝	2½	2½	....
Natl Steel	3	50¼	50	50	— ¾
Nat Supply $2pf	2	12⅝	12¼	12⅝	+ ⅛
aNtomas Co	9	5⅝	5⅝	5⅝	....
Nehi Corp	5	8⅛	8⅛	8⅛	....
Newmont Min	1	26⅜	26⅜	26⅜	+ ⅛
Newport Indust	1	9¼	9¼	9¼	....
Newp Nws Ship	5	17⅝	17⅝	17⅝	....
Newp Nws Sh pf	1	98	98	98	....
N Y Air Brake	1	28⅝	28⅝	28⅝	+ ⅛
N Y Central R R	46	11⅝	11½	11½	....
N Y C Omnibus	1	14¼	14¼	14¼	....
N Y Dock	1	5	5	5	....
N Y N H & H	1	⅜	⅜	⅜	....
N Y Shipbldg	2	20⅝	20⅜	20⅝	+ ⅛
oNrf & Western		162½	160½	162⅝	+ ⅛
No Am Aviat	1	10⅜	10⅜	10⅜	— ⅛
Nor Amer Co	61	9⅞	9⅝	9⅝	— ⅛
North Pacific	39	7⅜	7⅛	7⅜	+ ⅛
Nor Sta Pow pf	1	108⅝	108	108	....
Norwich Pharm	1	8⅜	8⅜	8⅜	....
Ohio Oil	21	10⅝	10¼	10⅝	+ ⅛
Oliver Farm Eq	1	24¾	24¾	24¾	+ ⅛
Oppenheim Col	1	3⅜	3⅜	3⅜	....
Otis Elevator	13	16¾	16⅛	16¼	— ⅛
Outboard M&M	2	26	26	26	— ⅛
Owens-Ill Glass	8	50½	50½	50½	— ⅛
Pac Fin C Cal	1	19	19	19	....
Pac Gas & El	13	23¼	23	23	....
Pac Lighting	2	32½	32½	32½	....
Pac Mills	1	17½	17	17½	+ ½
Pac Tin Cons	31	3½	3	3½	+ ⅛
Packard Mot	31	2⅞	2⅝	2⅞	+ ⅛
Pan Am Airw	23	21⅜	21	21⅜	+ ⅛
Panhand P&R	1	2	2	2	....
Param Pict	16	16⅝	16½	16½	— ⅛
Park Ut C M	1	1⅛	1⅛	1⅛	— ⅛
Parke Davis	10	25¾	25¼	25⅜	— ⅛
Parmelee Trans	1	1½	1½	1½	+ ⅛
Patino Mines	40	23¾	22⅝	22⅝	— ⅛
Penick & Ford	2	58	58	58	+ ⅛
Penney J C	2	74	74	74	+ ⅛
Penn Coal & C	3	2⅞	2⅞	2⅞	....
Penn Dix Cem	1	1⅞	1⅞	1⅞	+ ⅛
Penn-D C pf A	2	36½	36⅜	36½	— ⅛
Penn RR	120	25⅛	24⅞	24⅞	— ⅛
Pepsi-Cola	8	24⅛	24⅛	24⅛	+ ⅛
Petrol Corp	4	5¼	5¼	5¼	....
Phelps Dodge	20	23⅞	23½	23⅝	....
Phila Co 6% pf	1	37½	37½	37½	+ ⅛
Philco Corp	1	10⅜	10⅜	10⅜	+ ⅛
Philip Morris	2	70½	70½	70½	+ ⅛
Phillips Pet	16	42	41⅞	42	+ ⅛
Pitt Forgings	1	9⅝	9⅝	9⅝	+ ⅛
Pitt Scr & Bolt	1	4⅛	4⅛	4⅛	....
Pittson Co	1	2⅝	2⅝	2⅝	— ⅛
Plymouth Oil	1	13⅝	13⅝	13⅝	— ⅛
Poor & Co B	3	4⅛	4⅛	4⅛	— ⅛
Postal Tel pf	26	19⅛	18⅛	19⅛	+1⅛
Pressed Stl Car	13	6⅜	6⅜	6⅜	— ⅛
Proctor & Gam	1	51⅛	51⅛	51⅛	— ⅛
Pub Serv N J	15	11⅞	11⅝	11⅝	— ⅛
PubSNJ 7% pf	2.40	101⅛	100⅞	101⅛	— ⅛
PubSNJ6% pf	1.70	91⅝	90⅝	91⅝	+ ⅛
Pub SNJ $5 pf	2.20	78	77⅞	77⅞	— ⅛
Pub S El&G pf	1	113⅛	113⅛	113⅛	....
Pullman	16	28¼	27⅞	28¼	+ ⅜
Pure Oil	10	10½	10⅛	10½	+ ⅛
Pure Oil 5% pf	1	89⅜	89⅜	89⅜	....
Purity Bak	1	13⅛	13⅛	13⅛	....
Radio Corp ofA	37	4⅜	4¼	4⅜	+ ¼
Radio pf	4	57⅞	57⅞	57⅞	....
Radio-Keith-O	5	3⅝	3⅝	3⅝	— ⅛
Raybest-Man	1	20⅜	20⅜	20⅜	— ⅛
Rayonier Inc	2	9⅝	9⅝	9⅝	— ⅛
Reading Co	1	14⅛	14⅛	14⅛	— ⅛
Reading 2 pf	3	22⅝	22½	22½	— ⅛
Real Silk Hos	1	2⅛	2⅛	2⅛	....
Reming Rand	1	10⅞	10⅞	10⅞	....
Rem R pf ww	1	69	69	69	—1⅛
Reo Motors ct	6	4½	4⅜	4½	....
Repub Steel	29	15	14⅞	14⅞	....
Reynolds Metals	6	7⅛	7	7⅛	....
Reynolds Spring	1	5⅜	5⅜	5⅜	+ ⅛
Reynolds Tob B	16	24⅛	23⅞	23⅞	— ⅛
Richfield Oil	7	7⅞	7⅞	7⅞	+ ⅛
Roan nAt Cop	7	5⅞	5⅝	5⅝	+ ⅛
Rustless I & S	1	12⅛	12⅛	12⅛	— ⅛
Safeway Stores	3	37¾	37¼	37¼	— ⅛
St Joseph Lead	7	30⅛	30	30⅛	— ⅛
Savage Arms	8	10⅜	10⅛	10⅜	+ ⅛
Schenley Distil	4	20⅛	20	20⅛	+ ⅛
Scott Paper	9	37⅜	37½	37⅜	— ⅛
Seagrave Corp	1	2	2	2	....
Sears Roebuck	10	58⅞	58⅝	58⅝	+ ⅛
Servel Inc	17	9	9	9	....
Sharon Stl Corp	2	9½	9⅜	9½	....
Sharp & Dohme	4	7⅝	7½	7½	....
Shell UnionOil	7	15⅞	15½	15½	....
Simmons Co	4	15⅛	15⅛	15⅛	....
Simms Petrol	7	1⅛	1⅛	1⅛	....
Skelly Oil	5	28⅛	28⅛	28⅛	....
Smith & Cor Ty	1	14⅜	14⅜	14⅜	....
Socony-Vacu	18	9⅛	9⅛	9⅛	....
Sou Am G&P	51	2⅛	2⅛	2⅛	....
So P Rico Sug	6	20	19⅞	20	....
Sou Cal Edison	4	20⅜	20⅛	20⅛	— ⅛
Sou Nat Gas	1	11⅞	11⅞	11⅞	+ ⅛
Southern Pac	111	16¼	15⅞	15⅞	....
Southern Ry	25	15	15	15	....
Southern Ry pf	13	32⅞	32½	32⅞	....
Sparks Withing	3	2⅛	2⅛	2⅛	— ⅛
Spear & Co	2	2½	2½	2½	— ⅛
Sperry Corp	2	26	25⅞	26	+ ⅛
Spiegel Inc	5	3⅜	3¼	3¼	— ⅛
Square D Co	2	34	34	34	+ ⅛
Stand Brands	22	4⅛	4	4⅛	+ ⅛
Std G & E $4 pf	2	1⅛	1⅛	1⅛	....
StdG&E$6 pr pf	1	6⅛	6⅛	6⅛	— ⅛
St G&E$7pr pf	5	10¼	10¼	10¼	....
Stand Oil Cal	16	26⅛	25⅞	25⅞	— ⅛
Stand Oil Ind	25	25	24⅞	24⅞	— ⅛
Stand Oil N J	32	43⅝	43⅛	43⅝	+ ⅛
Stand Oil Ohio	3	39¼	39¼	39¼	+ ⅛
Sterl Drug	3	58⅛	58	58⅛	+ ⅛
Stewart Warn	3	7⅛	7⅛	7⅛	....
Stokely Bros	1	3⅞	3⅞	3⅞	+ ⅛
Stone & Web	91	6½	6	6⅜	+ ⅛
Studebak Corp	9	5⅝	5¼	5⅝	+ ⅛
Sun Oil	2	49	48	48	—1½
Sunshine Mng	3	4	3⅞	4	+ ⅛
Superheater	2	12¼	12¼	12¼	— ⅛
Superior Steel	3	12	12	12	— ⅛
Sutherld Pap	1	23⅛	23⅛	23⅛	— ⅛
Swift & Co	20	21⅝	21⅜	21⅝	— ⅛
Swift Intl	6	28⅜	28⅛	28⅛	— ⅛
Sylvania El	3	18⅛	18⅛	18⅛	— ⅛
Sym-Gould	1	4⅛	4⅛	4⅛	....
Talcott (J) Inc	1	5⅜	5⅜	5⅜	....
Telautograph	5	3⅝	3⅝	3⅝	....
Tex & Pac Ry	2	22	21¼	22	+ ⅛
Texas Co	14	39½	39¼	39½	+1
Tex Gul Pr	1	3⅛	3⅛	3⅛	....
Tex Gul Sul	6	35⅝	35	35⅝	+ ⅛
Tex P L Trust	9	7	6⅞	7	+ ⅛
The Fair	1	3	3	3	....
Thermoid Co	1	4⅛	4⅛	4⅛	+ ⅛
Thom-Starrett	16	1⅛	1⅛	1⅛	....
Thomp-Star pf	1	14⅛	14⅛	14⅛	+ ⅛
Tid W A Oil	10	8⅝	8⅝	8⅝	....
Tide Wait AOpf	1	94¼	93⅞	94¼	....
Timk-Det Axle	4	28⅛	28	28	....
Timk R Bear	1	39¼	39¼	39¼	....
Transamerica	2	5⅜	5⅜	5⅜	+ ⅛
Trans & W Air	3	14¼	14	14	....
Transue & Will	1	11⅛	11⅛	11⅛	....
Tri-Cont Corp	12	1⅛	1⅛	1⅛	....
Truscon Steel	3	11	11	11	....
Twen C-Fox F	26	14	13⅛	13⅞	+ ⅛
TwenC-Fox F pf	3	25⅛	25⅛	25⅛	+ ⅛
Twin Coach	1	7⅛	7⅛	7⅛	....
Underwood-Ell	9	40	39⅞	40	+ ⅛
Union Bag & P	4	7⅛	7⅛	7⅛	....
Un Carbide	17	74¼	73⅞	73⅞	— ⅛
Un Oil Cal	6	14	14	14	....
Union Pacific	10	80⅛	80⅛	80⅛	+ ⅛
Union Pacific pf	1	79⅛	79⅛	79⅛	+ ⅛
Union Tank Car	1	24⅛	24⅛	24⅛	....
United Air Lines	16	17	16⅞	17	+ ⅛
United Aircraft	26	27⅜	26⅞	27⅜	+ ⅛
United Carbon	1	53⅜	53⅜	53⅜	+ ⅛
United-Carr Fast	1	19⅛	19⅛	19⅛	....
United Corp	12	[illegible]	[illegible]	[illegible]	....
United Corp pf	11	14⅜	14⅛	14⅛	....
United Drug	1	7	7	7	....
United Elec Coal	1	5⅛	5⅛	5⅛	....
Unit Eng&Fdy	1	27	27	27	....
Unit Fruit	8	60½	59⅞	60½	+1
United Gas Imp	24	4⅛	4⅛	4⅛	— ⅛
Unit Mer & Mfr	2	16⅛	16⅛	16⅛	....
United Paperbd	1	3¼	3¼	3¼	....
U S & For Sec	1	4⅛	4⅛	4⅛	....
U S Gypsum	13	59⅛	57	59⅛	+1⅛
U S Indus Alco	5	30⅛	30	30⅛	....
U S Leather	1	3⅜	3⅜	3⅜	....
U S Play Card	1	30	30	30	....
U S Plywood	6	30	29⅞	30	....
U S Real & Imp	10	⅜	⅜	⅜	....
U S Rubber	17	24⅛	23⅞	24	....
U S Rubber 1 pf	9	99⅛	98	98	—2
U S Sm R&M pf	1	60⅛	60⅛	60⅛	....
U S Steel	55	49⅛	48⅞	48⅞	....
U S Steel pf	3	112	111⅜	111⅜	....
U S Tobacco	3	20	20	20	....
United Stckyds	1	1⅛	1⅛	1⅛	....
Vadsco Sales	1	⅜	⅜	⅜	....
Van Raalte	5	23⅛	23⅛	23⅛	....
Vanadium Corp	3	17⅝	17	17⅝	....
Vicks Sh&Pac pf	10	60	60	60	+5
Va-Caro Chem	1	2⅛	2⅛	2⅛	....
Va-C Ch 6% pf	4	37½	37⅛	37½	....
Virginian Ry	1	26	26	26	....
Virginian Ry pf	3	29	29	29	....
Vultee Airc	2	7⅛	7⅛	7⅛	....
Vultee Airc pf	2	21¾	21⅜	21⅜	....
Wabash RR pf	1	24⅛	24⅛	24⅛	....
Waldorf Sys	1	7½	7½	7½	....
Walgreen Co	1	20⅛	20⅛	20⅛	....
Walk H G&W	2	38⅝	39⅛	39⅛	....
Walworth Co	5	5	5	5	....
Ward Bak A	1	4⅝	4⅝	4⅝	—1
Ward Bak B	4	⅞	⅞	⅞	....
Warner Br Pic	10	6⅛	6⅛	6⅛	....
Warren Bros	9	1⅝	1⅝	1⅝	....
Wash Gas Lt	1	15	15	15	....
Wesson O & S	3	16⅝	16½	16½	— ⅛
West Ind Sug	4	9⅜	9¼	9⅜	— ⅛
W Va Pulp & P	1	12	12	12	— ⅛
West Auto Sup	2	17	16⅞	16⅞	— ⅛
West Maryland	2	2⅝	2⅝	2⅝	+ ⅛
West Pac pf	4	1⅛	1⅛	1⅛	....
West Un Tel	7	26⅝	26½	26⅝	+ ⅛
Westing Air Br	4	14⅜	14⅜	14⅜	+ ⅛
West E & Mf	12	76½	76	76½	+ ⅛
White Motor	3	13⅛	13⅛	13⅛	....
White Rk M S	3	4⅛	4⅛	4⅛	....
White Sew Ma	6	2⅞	2⅞	2⅞	— ⅛
Willys-Overl	8	1⅛	1⅛	1⅛	— ⅛
Willys-Overl pf	2	7⅝	7⅝	7⅝	+ ⅛
Wilson & Co	5	4⅛	4	4	— ⅛
Wils & C $6 p	2	57	56⅛	56⅛	— ⅛
Woolworth F W	14	29⅜	29⅛	29⅛	+ ⅛
Worthing P&M	5	15⅜	15⅜	15⅜	— ⅛
Wrigley W Jr	1	51	51	51	— ⅛
Yale & Towne	1	22	22	22	— ⅛
Yellow T & C	3	12⅛	12⅛	12⅛	— ⅛
Youngst S & T	11	30¾	30⅛	30⅛	— ⅛
Youngst Stl Dr	4	9⅛	9⅛	9⅛	+ ⅛
Zenith Radio	7	16½	16⅛	16½	+ ⅛
Zonite Prod	2	2⅛	2⅛	2⅛	+ ⅛

Transactions on N. Y. Bond Market

By the Associated Press

Total bond sales yesterday, $7,799,400; previous day, $8,331,600; year ago, $7,947,150; two years ago, $8,871,200; January 1 to date, $2,045,953,850; year ago, $1,836,844,350; two years ago, $1,410,663,600.

Dow-Jones Bonds

New York, Nov. 18.

40 bonds	90.53	—0.09
10 first rails	92.61	—0.10
10 second rails	53.15	—0.25
10 utilities	100.79	+0.03
10 industrials	106.58	—0.02

Sales in thousands.		High	Low	Close
CORPORATION BONDS				
40	Alleghany 5 '54 mod	89⅞	89¾	89¾
8	Alleghany 5 '50 mod	59	58½	59
25	‡Alleghany Inc 5 '50	51¼	50¾	51
5	Am & For P 5 2030	74½	74½	74½
16	Am T & T 3¼ '61	108¼	107⅞	107⅞
27	Am T & T 3 '56	107¼	107	107
11	A T & S F 4 '95	111¾	111¼	111¼
12	Atl & Cha A L 5 '44	103¼	103¼	103¼
5	A C Line 1st 4 '52	86	86	86
5	A C Line 4½ '64	63	62¾	63
27	B & O '95 st A	28½	28	28
23	B & O '95 st C	31	30¾	31
12	B & O 2000 st C	27⅜	27¼	27¼
11	B & O '96 st F	27⅝	27¼	27⅝
34	†B & O cv '60 st	22¼	21¾	22
18	B & O 4 '48	56⅝	56½	56⅝
11	B&OPLE&WV 4'51st	48½	48⅜	48⅜
29	B & O S W '50 st	36⅜	36¼	36⅜
9	Beth Stl 3 '60	101	100⅞	101
25	‡Bost & Me 4½ '70	39	38½	38⅝
30	Buf R & P '57 st	33¼	33	33
8	Can Nat 5 '69 Jly	107⅞	107¾	107⅞
5	Can Pac 4½ '60	88⅝	88⅝	88⅝
14	Can Pac 4 perp	70⅝	70½	70⅝
34	†‡Cen of Ga cn 5'45	23	22⅞	22⅞
22	†Cen Ga 1st 5 '45	65½	64⅞	65⅞
17	Cen Pac 5 '60	53⅝	53½	53½
6	Cen Pac 1st 4 '49	82½	82½	82½
7	†Cen RRNJ 5 '87	18½	18¼	18⅜
8	Certain-td 5½ '48	92¾	92¾	92¾
6	C & O 3½ '96 D	102¼	102	102¼
91	†Chi & Alton 3 '49	24½	24	24⅜
11	CB&Q rfg 5 '71 A	75¼	74½	74½
10	C B & Q 4½ '77	66	66	66
40	†Chi&E Ill inc '91	32⅜	32½	32½
22	Chi Gt West 4 '88	66	65½	66
211	†CMSP & Pac 5 '75	17⅜	16¾	17⅜
121	†CMSP&P aj 5 2000	4¼	3⅞	4
5	†CM & SP gen 4 '89	40⅞	40¼	40¼
9	†Chi&NW rfg 5 2037	22¾	22½	22¾
12	†Chi&NW gm 5 '87	31⅜	31⅜	31⅜
14	†Chi & NW 4¾ '87	31⅝	31⅜	31⅜
33	†Chi&NW cv 4¾ '49	3⅛	3	3
8	†Chi & NW 4½ 2037	21⅜	21	21⅜
63	†‡CRI & P 4½ '52 A	19¼	18⅛	18
5	†CRI & P cv 4½ '60	4	4	4
45	†CRI & P 4 '88	31	30½	30⅝
145	†‡CRI & P rfg 4 '34	17⅜	17⅛	17⅜
13	CCC & St L 4½ '77	48	47⅝	47⅝
7	Clev Elec Ill 3 '70	107	107	107
5	Clev Un T 4½ '77 C	61¼	61	61
89	†Col & So 4½ '80	23⅝	23½	23⅝
12	Colum G 5 '52 May	92⅝	92½	92⅝
45	Colum G 5 1961	88⅜	88	88
20	Comwl Ed cv 3½ '58	108⅝	108¼	108¼
6	Del & Hud rfg 4 '53	56⅛	56⅛	56⅛
15	†D & R G 4½ '36	21¼	20⅞	21¼
107	†D & R G 4 '36	19⅜	19¼	19½
35	†D & R G W 5 '78	17⅛	17	17
51	†Erie 4½ 2015	55⅝	54⅞	55
5	Erie 4 '95	89⅝	89⅝	89⅝
73	†Fla E Cst 5 '74	18⅞	17	18⅞
26	Gen Stl Cast 5½ '49	100	99⅞	100
11	Goodrich 4¼ '56	106	105¾	106
98	Gt Nor 4 '46G	99¼	99	99
15	Gt Nor 4 '46 H	98½	98⅛	98½
6	Hudson Coal 5 '62A	42⅝	42⅛	42⅝
32	Hud&Man rfg 5 '57	46¼	46⅛	46⅛
20	Ill Cen 4 '52	50	50	50
31	Ill Cen 4 '53	48¼	48	48
22	Ill Cen rfg 4 '55	48¼	48	48
36	Ill Cen 4¾ '66	43½	43¼	43¾
24	IC&CSL&NO 5 '63A	48¼	48	48
14	IC&CSL&NO 4½ '63	43⅜	43⅛	43¼
12	†Int Gt Nor aj 6 '52	5½	5½	5½
13	†Int Gt Nor 5 '56B	25⅝	25	25
9	Int Hydro El cv 6 '44	35½	35¼	35½
15	Int T&T 4½ '52	58⅝	58⅜	58⅜
19	Int T&T 5 '55	62⅝	62½	62⅝
14	†‡KCF&S& Mem 4'36	57⅛	56⅞	57
5	K C South 5 '50	70⅝	70½	70⅝
5	K C Term 4 '60	109	109	109
7	Kresge Found 3 '50	100⅝	100½	100⅝
12	Lac Gas 5½ '53	86¼	85⅝	86
5	‡Lautaro Nit inc '75	51	51	51
50	Leh Val 4 2003 st	29⅞	29⅛	29⅞
10	Liggett & M 7 '44	110½	110½	110½
8	Long Isl rfg 4 '49	99	99	99
15	McKess & R3½ '56	107¼	107¼	107¼
33	†‡MSP&SSMgtd5 '38	18⅜	15⅜	15⅜
73	†‡MSP&SSMcn4 '38	15⅜	15⅛	15⅜
128	M-K-Tex 5 '62A	38	37⅜	37⅝
26	†M-K-Tex aj 5 '67	19⅜	18⅜	18⅜
35	M-K-T 4½ '78	34	33⅝	33⅞
36	M-K-Tex 1st 4 '90	40	39⅜	39⅜
45	M-K-Tex 4 '62 B	30⅛	30	30⅜
29	†Mo Pac cv 5½ '49	4⅜	4⅛	4⅜
143	†Mo Pac 5 '77 F	34⅜	34⅜	34⅜
114	†Mo Pac 5 '78	34⅜	34½	34⅜
70	†Mo Pac 5 '80 H	34⅜	34¼	34⅝
67	†Mo Pac 5 '81 I	34⅝	34¼	34⅜
5	†Mo Pac 5 '81 I ct	34½	34¼	34½
202	†Mo Pac gen 4 '75	10½	10¼	10½
6	MonWPs PSv 6 '65	109	108¾	109
9	Mont Pow 3¾ '66	106	103⅞	103⅞
44	Mor&Es 3½ '2000	37½	37	37½
5	New Eng T&T 5 '52	71½	71½	71½
6	N Orl Term 4 '53	82¼	81½	81½
14	†N O T&M 5½ '54	53⅛	52⅞	53⅜
5	†NO T&M 5 '54 B	51⅝	51⅝	51⅝
18	N Y C rfg 5 2013	52¾	52⅜	52⅝
27	NYC 4½ 2013 A	48½	48	48⅜
20	NYC cn 4 '98	51⅛	51	51⅛
25	NYC&HR 3½ '97	75⅛	75⅛	75⅛
22	NY C&St L 5½ '74A	78⅛	77	77
52	NY C&StL 4½ '78	62⅝	62	62
31	†NY NH&H cv 6 '48	41	40½	41
47	†NY NH&H 4½ '67	37	36½	36⅝
8	†NY NH&H 4 '56	32⅜	32⅜	32⅜
9	†NY O&W rfg 4 '92	6⅞	6⅜	6⅞
30	N Y Steam 3½ '63	106⅝	106⅛	106⅛
10	†‡NY W&Bo 4½ '46	8⅛	8⅛	8⅛
8	‡Norf & S cv 5 2014	35⅜	35⅛	35⅜
5	Nor Am Co 3¾ '54	103	102¾	103
140	Nor Pac 6 2047	65⅛	64⅜	65⅛
28	Nor Pac 5 2047 D	54⅛	54	54
8	Nor Pac 4 '97	75⅛	75	75
26	Nor Pac 3 2047	41⅛	41	41
16	Ohio Ed 4 '65	107⅛	107	107
10	Para Pict 4 '56	100⅜	100⅜	100⅜
5	Pen P & Lt 4½ '74	99⅜	99⅜	99⅜
6	Pen P & Lt 3½ '69	105⅛	105⅛	105⅛
24	Pen RR gen 4½ '65	101⅛	101⅛	101⅛
6	Pen RR gen 4½ '81	96⅛	96⅛	96⅛
7	Pen RR 3¾ '70	88⅛	88⅛	88⅛
39	Pen RR 3¼ '52	92⅛	92	92
12	Pere Marq 4½ '80	60½	60	60½
6	†Ph Read C&I 6 '49	11⅜	11¼	11¼
15	†Ph Read C&I 5 '73	33⅛	33	33⅛
11	Phillips Pet 1¾ '51	103½	103½	103½
12	Portl Gen E 4½ '60	88	88	88
10	Reads 4½ '97 A	77	76½	77
5	Republic Stl 4½ '61	102	102	102
15	Republic Stl 4½ '56	102½	102½	102½
12	‡Rio Gr W 1 4 '39	60⅜	59⅝	60¼
10	†‡StMI&S 4 R&G'33	74½	74	74
16	†St L S F 5 '50 B	19¼	19⅛	19¼
142	†St L S F 4½ '78	20⅛	20⅛	20⅝
39	†St L S F 4 '50 A	17½	17	17½
22	†St L SW rfg 5 '90	29⅛	29	29⅛
153	†Seab A L cn 6 '45	13⅛	13	13⅛
35	†Sea A L 6 '45 ct	12⅛	12⅛	12⅛
73	†‡Sea A L 4 '50 st	23	22⅞	23
349	†Sea-AllFla 6 '35A ct	15⅜	15⅜	15⅜
13	Shell Un 2½ '54	98⅛	98	98⅛
7	Socony-Vac 3 '64	105⅞	105⅞	105⅞
13	So Bell T & T 3 '79	106	106	106
24	Sou Pac 4½ '68	52	51⅛	51⅜
142	Sou Pac 4½ '81	50⅛	49⅞	50⅛
50	Sou Pac 4½ '69	51	50⅝	51
47	So Pac rfg 4 '55	69½	69	69¼
36	So Pac clt 4 '49	69¼	69	69
52	So Pac 4½ Ore '77	55	53½	54
13	South Ry 6½ '56	94⅜	94⅜	94⅜
22	South Ry cn 5 '94	92½	92¼	92½
21	South Ry gen 4 '56	70⅝	70⅜	70⅝
62	Tex Corp 3 '65	105⅞	105¼	105⅞
34	†Third Ave aj 5 '60	21	20⅞	21
6	Union Oil Cal 3 '59	102½	102½	102½
25	Un Pac 1st 4 '47	108⅞	108⅝	108⅞
5	Un Pac 3½ '71	96⅛	96¼	96¼
7	Un Cig-Wh St 5 '52	91	90	90
5	Unit Drug 5 '53	97½	97¼	97¼
6	Utah P & L 5 '44	97⅞	97¾	97⅞
5	Virginian Ry 3¾ '66	108⅛	108⅛	108⅛
17	‡Wabash 4½ '91	33⅝	33⅝	33⅝
17	‡Wabash 4 '81	43¼	42¾	43¼
11	Wabash 4 '71	83⅝	83½	83½
6	Walwrth 4 '55	94⅛	94⅛	94⅛
21	Westn Md 4 '52	87⅛	86½	87⅛
8	†Westn Pac 1st 5 '46	35⅜	35	35
16	†Westn Pac 5 '46asd	35⅛	34⅜	34⅜
7	Western Un 5 '60	83¼	82⅞	83¼
16	Western Un 4½ '50	84¾	84½	84½
8	Wheel Stl 3¼ '66	92⅜	92¼	92⅛
6	†‡WisCen 4 S&D '36	15	14⅝	14⅝
9	†Young S & T 3¼ '60	99⅛	99⅛	99⅛
FOREIGN BONDS				
23	Argentine 4 '72 Feb	74½	74⅛	74½
50	Argentine 4½ '48	94	94	94
10	Australia 4½ '56	72	71¾	71¾
14	†‡Brazil 8 '41	34⅝	34⅛	34⅝
17	†Brazil 6½ '27-57	32⅛	32⅛	32⅛
28	Canada 5 '52	101⅜	101¼	101⅜
6	Canada 3¼ '61	102	101⅞	101⅞
10	†Chile 6 '60 asd	19	19	19
9	†Colomb 3 '70	38⅝	38⅝	38⅝
10	Copenhag 5 '52	49⅛	48⅝	49⅛
6	Cuba 4½ '77	75	75	75
6	Denmark 4½ '62	49¼	48⅜	49
81	†Mex 10 4 asd '45	11⅜	11¼	11⅜
5	Norway 4¼ '65	76	76	76
7	†Peru 7 '59	12⅛	12⅛	12⅛
41	†Peru 1st 6 '60	12⅝	12½	12⅝
17	†Peru 2nd 6 1961	12⅛	12⅛	12⅛
5	†Poland 6 '50	13	12⅝	13
12	†Rio de Jan 6½ '53	14⅛	14⅛	14⅛
5	†Rio Gr do Sul 6 '68	16	16	16
5	†S Paul Cty 6½ '57	16⅜	16⅜	16⅜

Range of United States Government Issues

1942 High	1942 Low	Nov. 18 Sales		High	Low	Last	Change	Bid	Asked	Yield
103.20	103.16	2	Treasury 3¼s, 1946-44	103.19	103.19	103.19	+ .3	103.17	103.19	.89
100.22	100.4	2	Treasury 2½s, 1967-62	100.18	100.18	100.18	+ .4	100.15	100.19	2.47

N. Y. Bank Stocks

Bank and Trust	Bid	Asked
Bk of Am NTS (SF) (2.40)	33	35
*Bank of Man (.80a)	15⅛	16⅝
Bank of N Y (14)	299	309
Bankers Tr (1.40)	38⅛	39⅞
Bklyn Tr (4)	62½	66½
Cen Han Bk & Tr (4)	74	77
Chase Nat (1.40)	25⅝	26⅞
Chem Bk & Tr (1.80)	38⅞	40⅜
Commercial (8)	163	171
Cont Bk & Tr (.80)	11¼	12⅛
Corn Ex Bk & Tr (2.40)	33⅛	34⅞
Empire Tr (3)	43⅛	46⅛
First Nat (Bos) (2)	38	40
First Natl (80)	1150	1180
Guaranty Tr (12)	228½	233½
Irving Tr (.60)	9⅝	10⅛
Kings County (80)	1165	1215
Lawyers Trust (1)	24	27
Manufacturers Tr (2)	33	35
Manufacturers Tr pf (2)	51⅛	53⅛
Natl City (1)	25⅝	26⅞
N Y Trust (3½)	74	77
Public (1½)	25⅛	27⅛
Title G & T	2⅞	3⅜
United States (60a)	1010	1050

*Including extras.

Chicago Livestock

Chicago, Nov. 18 (AP).—HOGS—Salable receipts, 14,000; total, 29,000; slow, 10@15 lower than Tuesday on all weights; early trade steady to mostly 10 lower; good and choice, 190-325 lbs., 13.75@14.00; top, 14.00; few 160-190 lbs., 13.50@13.85; sows steady to 10 lower; good and choice 300-500 lbs., 13.85@14.00.

SHEEP—Salable receipts, 8000; total, 12,800; today's trade, fat lambs strong to 15 higher; other classes firm; bulk good and choice native and fed wooled lambs, 14.60@15.00; three decks good Westerns, 15.10; one deck sorted natives, 15.15; strictly choice fall shorn lambs, 15.00; choice yearlings, 13.25; part deck good and choice slaughter ewes, 6.50.

CATTLE—Salable receipts, 10,000; calves, 800; hardly enough fed steers and yearlings sold to make a market; sprinkling choice to prime offerings steady to weak; bidding weak to 25 lower on bulk good and choice kinds with supply liberal; early top, 17.25; few loads 16.00@17.00; trade steady, however, on common to good at 15.00 down; heifers weak to 25 lower; best around 16.00; bulk, 15.25 down; cows strong; most beef cows 9.50@12.00; strictly good kinds to 13.00; bulls steady with 12.60 practical top on weighty sausage offerings; vealers, unchanged at 15.50 down; good to choice stock cattle dull.

BankPersonnel Turnover Put At 30% in Year

William Powers of New York, director of customer and personnel relations of the American Bankers Association, told member representatives of the Fifth Federal Reserve District that 1095 member banks in 322 cities have lost 31,939 staff members to military service, war industries and other reasons. The report covered the past 12 months.

"This reflects an average turnover of 30 per cent," Powers said. "To replace these, the banks hired a total of 37,432 men and women to replace those lost. At the end of the 12-month period, the staff members included 43 per cent women, as against 33 per cent at the beginning of the period.

"The problems faced by the banks now are manifold; they include such questions as the difficulties encountered in replacing lost personnel, the possibility of serious breakdowns in service due to insufficient or untrained manpower, the anticipation of heavy lay-offs of temporary workers when men return from military service and many others," Powers said.

Around 75 bankers attended the meeting, which was held in Richmond.

Business Briefs Of D. C. Interest

Reserve Directors Reelected

Charles E. Reiman, Baltimore, and Charles C. Reed, Richmond, have been reelected directors of the Federal Reserve Bank of Richmond, Chairman Robert Lassiter announced yesterday. Each was chosen for a three-year term, beginning January 1.

Living Costs Up 0.5 Per Cent

The Labor Department reported yesterday that living costs in Washington rose 0.5 per cent between September 15 and October 15 as compared with a national increase of 1 per cent during that period.

Insurance Sales Slump

Life insurance sales in Washington totaled $3,699,000 in October, a slump of 44 per cent as compared with the same month last year. The decline for the first ten months was 13 per cent here, according to the Life Insurance Sales Research Bureau of Hartford, Conn.

Nationally, insurance sales in October dropped 29 per cent and showed a decrease of 8 per cent for the 10-month period.

Commodity Year Book Issued

The Commodity Research Bureau, Inc., in releasing yesterday the latest editions of its Commodity Year Book series, said the United States is adequately equipped with raw materials for full military demands and maintenance of the civilian economy.

Recognizing diversion of many items from normal channels and curtailment of supplies of others, it points to tremendous advances in the various synthetics and the development of substitutes.

The "master edition" touches on 836 commodities while latest statistical data is given in a separate volume.

Chicago Grain

Chicago, Nov. 18 (AP).—Except for a rally of oats, which regained some of yesterday's sharp loss, the grain market today continued to drift lower.

Oats closed ⅛-¾ cent higher, with December at 49⅜, but wheat was unchanged to ⅜ lower compared with yesterday: December, 1.24¼@1.24⅜; May, 1.27⅞@1.28; corn, ⅛-⅜ down; December, 82⅜; May, 87⅝@87½; rye, ⅛-⅜ off and soybeans ¾ down.

Range follows:

	Open.	High.	Low.	Close.
Wheat—				
December	1.24⅜	1.24⅜	1.24¼	1.24⅜
May	1.27½	1.28	1.27⅞	1.28
July	1.28	1.28⅜	1.28	1.28⅜
Corn—				
December	82½	82½	81⅞	82⅜
May	87½	87⅝	87	87½
July	88⅝	89⅛	88⅝	89⅛
Oats—				
December	48½	49⅜	48½	49⅜
May	51½	52¼	51⅜	52¼
July	51½	52⅛	51½	52⅛
Soybeans—				
December	1.61¼	1.61¼	1.61	1.61
Rye—				
December	61	61⅜	60¾	61¼
May	67	67⅜	66⅜	67⅜
July	69¼	69⅝	68⅞	69⅝
Lard—				
December	13.80	13.80	13.80	13.80
January	13.80	13.80	13.80	13.80

Cash Grains

Chicago, Nov. 18 (AP).—WHEAT—None.
CORN—New: No. 3 yellow, 76½@81; No. 4, 74½@89; sample grade, 68. Old: No. 2 yellow, 80@83¼; No. 3, 81; No. 4, 80½; sample grade, 63.
OATS—No. 3 white, 50; No. 4, 46¼.
BARLEY—Malting, 85@1.04, nominal; feed, 54@65, nominal.

Baltimore Livestock

Baltimore, Nov. 18 (AP) (U. S. Department of Agriculture).—CATTLE—Receipts, 250; not enough slaughter cattle offered during early rounds to create a market test; action confined to odd head lot of canner, cutter and common cows from 6.50@9.25; package around 900-lb. feeding cows at 9.00; steer arrivals being held for Thursday's market.

CALVES—Receipts, 50; largely steady prices for vealers and calves; top vealers, 16.50; most heavy calves, 11.50@13.00.

HOGS—Receipts, 250; swine trade steady with Tuesday; practical limit, 14.55; butchers, 120-130 lbs., 13.80@14.05; 130-140 lbs., 13.90@14.15; 140-160 lbs., 14.10@14.35; 160-220 lbs., 14.30@14.55; 220-240 lbs., 14.20@14.45; 240-260 lbs., 14.10@14.35; 260-300 lbs., 13.90@14.15; good and choice butchers mainly at outside prices; good sows, 270-400 lb. averages, 13.20@13.70.

SHEEP—Receipts, 650; generally steady clearance of lambs and slaughter ewes; several decks, good to choice 68-80 lb. lambs, 15.75@16.00; others held above 15.75; odd head slaughter ewes to 6.50; mostly 3.00@6.00 on common, medium and good individuals.

Dividend Actions

New York, Nov. 18 (AP).—

	Rate.	Period.	Stock of Rec'd.	Payable.
Extra				
Ches & Ohio Ry	.50	..	12- 4	12-26
Natl City Lines	.50	..	11-28	12-15
Reduced				
Bornt Scrymsr Co.	.50	..	11-30	12-15
Year End				
Breeze Corp	1.50	..	12- 1	12-15
Contl Stl Corp	1.25	..	12-10	12-21
Crucible Stl Am.	2.00	..	12- 8	12-22
Foote Burt Co.	.25	..	12- 5	12-15
Kennecott Copper	1.00	..	11-27	12-24
Mack Trucks	2.00	..	11-27	12-11
Newmont Mining	.62½	..	11-27	12-15
Pub Sve N J	.25	..	11-27	12-21
United Aircraft	2.00	..	12- 1	12-15
Regular				
Ches & Ohio Ry	.75	Q	12- 4	1- 1
Goodrich B F Co.	.50	..	12-11	12-22
Kennecott Copper	.25	..	11-27	12-24
Magma Copper	.50	..	11-27	12-15
Natl City Lines	.25	Q	11-28	12-15
United Elastic	.30	..	12- 2	12-24

Lost 120 Million Fortune

Durant at 80 Still Enigma, But Courage Is Undaunted

Financial Genius Now on Comeback Trail in Health

By David J. Wilkie.
Associated Press Automotive Editor

WILLIAN C. DURANT

Flint, Mich., Nov. 18.—In Hurley Hospital here one of the most amazing figures in American financial and industrial history whom the severest kind of reverses could not discourage is making another heroic comeback effort.

He is William Durant, founder and twice head of General Motors and sensational Wall Street operator two decades ago. Durant, approaching his eighty-first birthday anniversary, recently suffered a stroke. Recovering, he entered the hospital for a major operation. Physicians attending him say he is coming through it nicely.

The one-time financial genius who possessed a fortune estimated at 120 million dollars in the 1920's, and who said he once "controlled the Stock Market for two years without ever selling a share of stock short," still is something of an enigma to his acquaintances.

Few know his exact financial condition; at least a part of his income is derived from a bowling alley project on Flint's north side, where a considerable part of the city's industrial population have their homes and jobs.

Durant, who began his industrial career as a manufacturer of buggies and wagons, got into the automobile industry in 1905 and was roundly laughed at for predicting that the car makers some day would produce and sell a million vehicles a year.

His dreams of complete mastery of the motorcar industry cost him several fortunes. Always on the bull side of the market he poured millions into it in 1921 in an effort to halt a decline; that took a large part of his 120 million dollar fortune. Again in 1929 he poured out 40 million dollars or more in a futile effort to stay the collapse of security values.

A few years later he filed a petition in bankruptcy listing assets of $250 and liabilities of $914,231.

Today he says: "After all, money is only loaned to a man; he comes into the world with nothing and he goes out with nothing."

Food 'Czar' Urged By Grocery Head

New York, Nov. 18 (AP).—Paul S. Willis, president of the Grocery Manufacturers of America, Inc., told the association today that unless a national food director is appointed soon, the Nation faces a "food scandal far greater than the rubber situation."

"The necessity for a food director," he said, "is not merely an industry matter. It is a matter of great urgency to every soldier and civilian of the United Nations.

"For, unless we have a food director, someone to coordinate all of the necessary steps which make up the total food picture, we will surely face a food scandal far greater than the rubber situation."

Willis said the industry has been encouraged to believe that a food director will be named soon.

Local Securities

Yesterday's quotations on the Washington Stock Exchange:

Sales—After Call:
Capital Traction 1st 5s, $500 at 105⅝.
Washington Gas Light com., 50 at 15, 50 at 15.
Capital Transit Co., 10 at 26.
Riggs Bank com., 14 at 247½.

	Bid.	Asked.
BONDS		
Public Utilities		
Am T & T cv deb 3s 1956	107⅛	108⅛
Anacostia & Pot 5s 1949	105	107⅛
Ana & Pot guar 5s 1949	112	.....
Ana & Pot mod 3¾s 1951	106	.....
Cap Traction 1st 5s 1947	105⅛	.....
City & Suburban 5s 1948	105	.....
City & Suburb mod 3¾s 1951	105½	.....
Georgetown Gas 1st 5s 1961	115	.....
Pot Elec Pow 3¼s 1966	107	.....
Pot Elec Pow 3¼s 1977	109½	.....
Washingotn Gas 5s 1960	127¾	.....
Wash Rwy & Elec 4s 1951	108	.....
Miscellaneous		
Ter Rf & W Cp 1st 4¼s 1948	103½	.....
STOCKS		
Public Utilities		
Amer Tel & Tel (9)	128⅝	.....
Capital Transit (a.90)	25	26
N & W Steamboat †(4)	110	.....
Pot Elec Pow 6% pfd (6)	*114	.....
oPt Elec Pow 5½% pfd (5.50)	*113	.....
Wash Gas Lt com (1.50)	14¾	15¾
Wash Gas Lt cum cv pf(4.50)	90	94
Wash Gas Lt cum pf (5.00)	97	99
Wash Ry & El com (a28.00)	*460	560
Wash Ry & El pfd (5)	*111	112½
National Banks		
Capital †(6)	170	.....
Liberty †(6)	171	200
Lincoln (h5)	200	.....
Riggs (s10)	245	250
Riggs pfd (5)	101	.....
Washigton (6)	100	.....
Trust Companies		
Amer Sec & Tr Co	118	190
Nat'l Sav & Tr †(4.00)	200	215
Prince Georges Bk&Tr†(1.00)	20	24
Wash Loan & Tr (e8)	195	.....
Savings Banks		
Bank of Bethesda †(.75)	30	.....
Com & Savings (y10.00)	325	.....
Fire Insurance		
American †(6)	125	.....
Firemen's (1.40)	31	.....
National Union (.75)	13½	.....
Title Insurance		
Columbia (k30)	13¾	15½
Real Estate (m6)	154	.....
Miscellaneous		
Carpel Corp (2.00)	20	.....
Garfinckel com (.70)	8	8¾
Garfinckel 6% cu cv pf(1.50)	24	26
Lanston Monotype (1.00)	*25½	.....
Lincoln Serv com (1.25)	13	16
Lincoln Serv 7% pr pf (3.50)	35	42
Mergenthaler Lino (a3.50)	35½	37
Nat'l Mtge & Inv pfd (.40)	4¼	.....
Peoples Drug com new(a1.00)	18½	.....
Real Est M & G pfd †(.50)	7¾	.....
Security Storage †(4)	66	.....
Ter Ref & Wh Corp (3)	52	55
Wdwd & Lothrop com (p2.30)	30	34
Wdwd & Lothrop pfd (7)	118	.....

*Ex. Dividend. B Books closed. †Plus extras. (a) paid so far this year. (e) 2% extra. (f) 3% extra. (h) $5.00 extra. (K) 20c extra. (m) $1.50 extra. (p) paid in 1941. (y) $10.00 extra.

Baltimore Securities

Baltimore, Nov. 18 (AP).—Following are the sales, high, low and closing prices of stocks and bonds traded today on the Baltimore Stock Exchange.

	Stocks			
50	Arundel Corp	16¼	16¼	16¼
100	Balt Transit vtc	1.30	1.30	1.30
600	Balt Transit pf	10⅝	10⅝	10⅝
10	Cons G 4½% pf B	114	114	114
175	East Sug Assoc vtc	7	7	7
41	Fid & Dep	127	127	127
100	New Amster Cas	21¼	21¼	21¼
50	U S Fidel & Guar	29⅛	29⅛	29⅛
	Bonds			
1000	Balt Transit 4s	54	54	54

Total stock sales, 1126 shares. Total bond sales $1000.

Baltimore Wheat

Baltimore, Nov. 18 (AP).—WHEAT—No. 2, red, winter, garlicky, spot, domestic, 1.31⅛, opening price; 1.31⅛, settling price; 1.31⅛, closing price.

$9 Dividend Rate Retained By A. T. & T.

By the Associated Press

New York, Nov. 18.—The American Telephone & Telegraph Co. today declared the usual common stock dividend of $2.25 a share, thereby maintaining its time-honored rate of $9 annually. It was made payable January 15 to stock of record December 15.

There had been unusually wide interest in today's meeting of the Telephone Board because of recent reports the company might reduce the dividend as a result of the big increase in wartime taxes. The company has around 635,000 shareholders.

A 20-Year Record

American Telephone's record of disbursements to shareholders has been a divided landmark. Every year since 1922 the company, parent concern of the Bell System, has paid out $9 a share, involving an annual distribution of around $168,100,000.

This dividend record, unmatched by any other corporation of comparable importance, has been maintained through the ups and downs of general business and, in a number of lean years in the 1930's, it was necessary for the telephone company management to draw upon its large cash reserves for a part of the dividend, the earnings in these years falling short of the required amount.

For the last several years the company has earned the dividend with something to spare but, with the steep life in Federal taxes in 1941 and the record wartime levies applicable to 1942, the question of the company's ability or willingness to continue the $9 annual payments has increasingly become a matter for debate in financial quarters.

Taxes on 1941 Basis

Reporting recently the company's earnings for the nine months to August 31, Walter S. Gifford, president of the company, said taxes had been computed at rates in the 1941 revenue act and added that in view of heavy increases in rates applicable to 1942 the income "is higher than it ultimately will prove to have been."

The company's consolidated income for the nine months ended August 31 was equal to $8.10 a share on the stock, indicating a substantial margin of coverage for the dividend for the full year.

On the basis of the new tax bill, however, it has been estimated that the year's earnings would not cover the dividend.

Colombia Is Seen Rubber Source

New York, Nov. 18 (AP).—Dr. Eduardo Lopez, brother of President Alfonzo Lopez of Colombia, told interviewers here today 3000 tons of rubber could be shipped to the United States monthly if air freight facilities were provided and the price of raw rubber raised from 33 to 60 cents a pound.

Dr. Lopez said airplane transportation was needed to eliminate the tedious and costly old system of bringing rubber from the jungle by pack carriers, while the price increase was necessary to place 30,000 fresh native laborers at the task of harvesting the crop.

He said negotiations are under way in Washington for the establishment of an air freight system and that the plan is being tested with three planes now in operation between the jungles and airports.

Dr. Lopez is a banker, industrialist and journalist, who formerly served as president of the Colombian House of Representatives.

New Issue Filed

Philadelphia, Nov. 18 (AP).—The Curtis Candy Co. of Chicago filed a registration statement with the Securities and Exchange Commission, covering proposed issuance of three million dollars in participating preference preferred shares, to be offered to the public November 25 at a maximum price of $100 a share.

Local Produce

Eggs and Live Poultry

(Agricultural Marketing Administration.)
(Prices paid net f. o. b. Washington.)

EGGS—Prices paid for Federal-State graded eggs received from grading stations (Nov. 18), Whites: U. S. Extras, large, 52@53, average 52; U. S. Extras, medium, 43@44, average 43; U. S. Standards, large, 45@48, average 45½; U. S. Standards, medium, 39@40, average 39½; U. S. Trades, 39. Browns: U. S. Extras, large, 50@51, average 51; U. S. Extras, medium, 41½@43, average 42½; U. S. Standards, large, 44@45, average 45; U. S. Trades, 36. Nearby ungraded eggs, Current Receipts: Whites, 40; Mixed Colors, 36@39.

LIVE POULTRY—Fowl: Colored, 5 lbs. and up, 22@23, few lower; under 5 lbs., 20. Roosters, Mixed Colors, 15@16. Chickens: Delaware, Virginia and Maryland, Rocks and Crosses, Broilers and Fryers, all sizes, 23@24. Turkeys, Young: Toms, 31@32; Hens, 33@34; Old Toms, Hens and No. 2, 25.

Fruits and Vegetables

Sales to 8 a. m. on yesterday's wholesale market in less than carlot quantities:

APPLES—Bushel baskets, U. S. No. 1: Maryland, Pennsylvania, Virginia and West Virginia; Staymans, 2¼-inch minimum, 1.25@1.35; 2½-inch minimum, 1.50@1.65; 2¾-inch minimum, 1.60@1.75; Windfalls, all sizes, 75@1.25; Grimes, 2¼-inch minimum, 1.10@1.15; 2½-inch minimum, 1.35@1.50; 2¾-inch minimum, 1.40@1.60; Black Twigs, 2½-inch minimum, 1.35@1.40; 2¾-inch minimum, 1.35@1.50; Yorks, 2½-inch minimum, 1.35@1.50; 2¾-inch minimum, 1.50@1.60; 3-inch minimum, mostly around 1.75.

POTATOES—100-lb. sacks, U. S. No. 1: New York and Pennsylvania, Katahdins, Chippewas and few Green Mountains, 2.40@2.50, few sales high as 2.60, very few sales lower. New York, Long Island, Round Whites and Maine Katahdins, 2.75. Idaho Russet Burbanks, 3.50@3.75, mostly around 3.65; 50-lb. sacks, 1.90@2.00, mostly 2.00.

CABBAGE—Packed locally: North Carolina, Domestic Round type, 1½-bushel hampers, 1.25@1.40. Bushel baskets, Domestic Round type: Norfolk section Virginia, holdovers, 90@1.00. New York, 70@75, few sales higher. Pennsylvania, few sales, 70@75. New York, 50-lb. sacks, Danish type, 50@65.

ONIONS—50-lb. sacks, Yellows, U. S. No. 1: Michigan, New York, Indiana and Ohio, generally good quality, 1.65@1.75; fair condition low as 1.50. Sweet Spanish, U. S. No. 1, 3 inches and larger: Utah and few Colorado, mostly around 2.00, very few sales lower, few sales high as 2.25. 25-lb. sacks, White Boilers, U. S. No. 1: Michigan, New York, Indiana and Ohio, mostly around 1.50.

TOMATOES—California, lug boxes, green wrapped, 6x6 and larger, 3.50@3.75; ripes, 3.75@4.00; 6x7, 3.00@3.25; lugs, repacked, 6x6 and larger, Ripes, 4.25@4.50, mostly around 4.25, few sales lower; repacked, cartons, 10 1-lb. packages, 5s, 1.50@1.65; 4s, 1.55@1.75.

ORANGES—California, standard boxes, Valencias, choice, 126s, 5.00; 150s, 5.25; 176s, 200s, 220s, 5.50, few sales higher; 252s, 288s, 5.25@5.50. Florida, wire-bound boxes, Combination grade, 126s, 150s, 176s, 200s, 4.00; 216s, 3.75@4.00; 250s, 288s, 3.25@3.50.

GRAPEFRUIT — Florida, wire-bound boxes, Combination grade, 46s, 54s and 64s, 2.50@2.75; 70s-80s, 2.25@2.50. Texas, standard boxes, Foster Pinks, 46s, 54s, 4.00; 64s, 3.75; 70s, 3.25@3.50; 80s, 3.00@3.25.

Securities Averages

Stocks	50 Inds.	20 Rails.	20 Util.	90 Stks.
Yesterday	94.6	29.5	35.3	74.6
Previous day	94.5	28.5	35.5	74.3
Week ago				Closed
Month ago	94.3	29.6	33.9	74.1
Year ago	92.7	27.5	37.4	73.5
2 years ago	106.7	30.6	57.1	87.1
High, 1941	105.8	31.2	55.9	86.2
Low, 1941	84.4	25.8	32.2	66.5
High, 1942	97.5	30.9	36.8	76.9
Low, 1942	75.1	23.6	27.1	56.2

1926 average equals 100.

New York Curb Stocks

By the Associated Press

Total stock sales yesterday, 88,625; year ago, 196,820 shares.

Sales in hundreds.		High	Low	Close
7	†Aero Sup B (.30e)	5¼	5⅛	5¼
4	†Am C P&LA	13½	13¼	13½
1	†Am CP&LA new	13½	13½	13½
1	†Am Cit P&LB	½	½	½
15	Am Cyan B (.60)	37	36½	36½
12	Am Gas & El (1.60a)	19¼	18¾	18¾
6	Am Light & T (1.20)	13	13	13
1	†Am Republic (.10e)	5⅝	5⅝	5⅝
23	Am Superpow	⅛	⅛	⅛
1	†Ang-Wupp (.05e)	1¼	1¼	1¼
7	Ark Nat aGs A	1½	1½	1½
5	Ark N Gas pf (.70k)	9	9	9
2	†Art Met Wks (.60)	6	6	6
3	Asso Laund	1/16	1/16	1/16
1	Atl Cst L Co(2½g)	32½	32½	32½
8	†Atlas Corp war	1/16	1/16	1/16
3	Babcock & Wil(¾e)	20	19½	19½
1	†Baldw Lo pf(2.10)	29	29	29
3	†Baldw Loco war	3	3	3
2	†Barium Sta Stl	1	1	1
2	†Basic Refract(.20e)	4½	4	4
5	†Beech Airc	9¼	9⅛	9¼
1	†Bellanca Airc	3¼	3¼	3¼
1	†Blue Rid cv pf(3d)	38¼	38¼	38¼
1	Bras TrL&P (h.40e)	9¼	9¼	9¼
11	†Breeze Corp (1g)	10½	10	10½
13	†Brewst Aero (.30g)	3¾	3½	3½
2	Brill A	1⅞	1⅞	1⅞
1	†Brown-F Dist	5⅛	5⅛	5⅛
2	†Brown Rubber	½	½	½
1	Buckeye P L (4)	40¼	40¼	40¼
9	Buf N&EP pf (1.60)	7⅛	7⅛	7⅛
1	Buf N&EP 5pf(5)	72⅞	72⅞	72⅞
9	Bunk Hill & S (1)	9⅞	9⅞	9⅞
1	†Burry Biscuit	¾	¾	¾
1	†Callite Tung (¼e)	1¾	1¾	1¾
2	Can Marcon (h.04e)	¾	¾	¾
1	Carrier Corp	7⅛	7⅛	7⅛
1	†Casco Prod (1g)	6½	6½	6½
1	†Catalin Am (¼g)	2⅞	2⅞	2⅞
3	Cen H G&E (.51e)	6⅛	6⅛	6⅛
9	†Cessna Airc (1e)	10½	10¼	10½
1	Chi Flex Shaft(2e)	61½	61¼	61½
3	Cities Service	3⅜	3⅜	3⅜
1	City Auto Stps(.60)	4⅛	4⅛	4⅛
1	Cleve El Illum (2½)	26½	26½	26½
2	†Cleve Tract (¼e)	5	5	5
6	†Colo Fuel & I war	1⅜	1⅜	1⅜
1	Colts P F Ar(2½e)	59½	58¼	59½
1	Colum G & Epf(5)	25¾	25¾	25¾
6	Comwlth & So war	1-64	1-64	1-64
1	†Comm P Src (2)	15	14¼	14½
6	†Cons G&EB (3.60)	54	53½	53½
4	Cons Mng & S(h1a)	30	30	30
1	Cons Stl Corp	6	6	6
8	Cont Roll & St(1e)	10⅜	10¼	10¼
1	†Cooper-Bess (¼e)	8	8	8
1	Copper Range (¼e)	5½	5⅜	5⅜
2	†Cosden Petro	1⅛	1⅛	1⅛
7	Creole Pet (⅓a)	17	16⅞	16⅞
84	Crocker-Wh (.30e)	9¾	7⅞	9¾
14	EaglePich Ld(.30e)	8½	8½	8½
4	East G&P 6%(2¼k)	19⅞	19⅞	19⅞
75	El Bond & Sh	2	1⅞	2
7	El B & Sh pf (6)	44¼	44	44
7	†El B & Sh $5 pf (5)	41⅛	41¼	41¼
10	†Equity Corp	1/16	1/16	1/16
2	EquityCor $3pf(¾k)	20¾	20½	20¾
1	†Esquire Inc (.20e)	2¼	2¼	2¼
1	†Fairchild Av (½e)	7⅞	7⅞	7⅞
1	†Fairchild En & Air	1⅜	1⅜	1⅜
3	†Fansteel Met(¼g)	8⅛	8½	8½
1	Fla P & L $7 pf(7)	85½	84½	84½
1	Ford Mot Ltd(.054e)	2⅜	2⅜	2⅜
1	†Frank Cou Dis	2	2	2
1	†Gen Share	⅛	⅛	⅛
6	†Glen Ald Coal(.60e)	13½	13	13½
2	†Goldfield Con	1/16	1/16	1/16
1	Gt Atl & P nv (3e)	71½	71	71¼
14	†Gt N Y Brew	1/16	1/16	1/16
3	Greenf T & D(1g)	6¾	6½	6½
5	Gulf Oil (1a)	37⅜	37½	37⅜
1	†Hammer Pap(½e)	17½	17	17
1	†Hearn D Strs	1⅜	1⅜	1⅜
1	†Hecla Min (½e)	4⅜	4⅜	4⅜
1	Holl C Gold (h.65)	6¾	6¾	6¾
1	†Hum-Ross P (.10e)	3¼	3¼	3¼
10	Hydro El Sec	1/16	1/16	1/16
6	†Hygrade Fd	3⅜	3⅜	3⅜
2	†Ill Iowa Powdivct	2	1⅞	1⅞
1	†Ill Iowa Ppf(1.42k)	22	22	22
1	†Ill Zinc (¼e)	10¼	10¼	10¼
2	Ind Pipe L (.30e)	5⅝	5¼	5⅜
1	†Ins Co N Am (2a)	69	69	69
3	†Int Cig Mch (.80e)	12	11¾	12
1	†Int Hyd-El pf	2⅜	2⅜	2⅜
1	†Int Indust (.10g)	1⅜	1⅜	1⅜
4	†Int Petrol (h1)	13	13	13
1	†Ital Superpow A	1/16	1/16	1/16
1	†Jacobs (F L)	2⅛	2⅛	2⅛
1	†Kennedy's (.90e)	6⅜	6⅜	6⅜
1	Lake Shore M(h.80)	6⅝	6⅝	6⅞
4	Lehigh C&N (¼e)	4⅜	4⅜	4⅜
3	Lone Star Gas(.40e)	7⅝	7⅝	7⅝
10	Long Is Ltg	½	½	½
14	†Louis L&E (.30e)	4½	4½	4½
1	†McCord Rad B	1¼	1¼	1¼
2	†Merritt-C & S	5	5	5
6	Mesabi Iron	1⅛	1	1⅛
1	Michigan Sug	⅝	⅝	⅝
1	†MidW Corp (.10e)	4½	4½	4½
1	†Mid-West Abr	1⅛	1⅛	1⅛
2	†Midwest Oil (.90)	14	13⅞	14
2	†MidWestRef (.15e)	2	2	2
1	MinnMin & M(.80e)	48	48	48
1	Monts Ward A (7)	162⅞	162	162⅞
2	†Mt City Cop (¼g)	1¾	1¾	1¾
2	†Nat Bellas Hess	⅝	⅝	⅝
1	†Nat City Lines (1)	15	15	15
3	Nat Fuel G (1)	9⅛	9	9⅛
1	Nat Trans (½e)	11⅞	11⅞	11⅞
1	†Navarro Oil (.30e)	10⅞	10⅞	10⅞
1	†NYMerchand(.55e)	11⅝	11⅝	11⅝
7	N Y Wat Svc pf	1¼	1¼	1¼
1	†Niag Hud 1 pf (5)	45¼	45	45
1	†NiagShMd A pf(6)	86½	86½	86½
3	Niles-Bem-P (½e)	9⅝	9¼	9⅝
7	†NipsingMns(h.15g)	9⅝	9½	9½
12	Nor Am Lt & P	1/16	1/16	1/16
2	NIndPS 6 pf (4½k)	86	86	86
3	Nor Pipe L (½e)	10⅜	10⅜	10⅜
2	Nor Sta Pw A	5⅛	5	5
2	†Ogden Corp	2⅜	2⅜	2⅜
2	Ohio Brass B (2)	17	17	17
22	†Pantepec Oil Ven	4¼	4⅛	4¼
1	†Prksbrg R&R (½g)	8½	8½	8½
15	Penroad (¼g)	3⅞	3¾	3¾
2	†Pa-Cent Airl	9⅛	9	9
13	†Phoen Sec	6¾	6½	6¾
1	†Pieneer Gold(h.28e)	1⅛	1⅛	1⅛
2	Pitts Pl Gl (1½e)	80	80	80
1	†Pleas V Wine(⅛e)	2¼	2¼	2¼
7	†Potrero Sugar	4⅛	4	4
1	Premier Gld (h.08)	⅝	⅝	⅝
2	Pressed Met	3⅝	3½	3½
1	Rwy & Ut Inv A	¼	¼	¼
7	†Repub Avia	3¼	3¼	3¼
1	RiceStix D Gds(⅛e)	6	6	6
10	†Rio Gr Val G vtc	1/16	1/16	1/16
1	†Rome Cable (.60)	8	8	8
2	†Roosevelt Fd (¼f)	3	2⅞	3
2	†Ryan Aero (.35e)	3⅝	3½	3½
5	Ryan Cons Pet(.10g)	3⅝	3⅝	3⅝
3	St Regis Pap	1⅝	1½	1⅝
1	†Schiff Co (1)	11¼	11¼	11¼
31	†Schulte (D A)	⅝	⅝	⅝
1	Scovill Mfg (1e)	25½	25½	25½
3	†Seeman Bros (3a)	27	27	27
2	Segal Lock & H	⅝	⅝	⅝
5	†Selected Indus	1/16	1/16	1/16
2	†Shat-Denn (¼g)	2½	2½	2½
1	Shaw W & P (h.90)	76	76	76
2	†Solar Airc (.10e)	2¼	2¼	2¼
4	†So Coast	3½	3⅜	3½
5	So Penn Oil (1½)	36⅛	36	36⅛
5	Sou Union Gas	1½	1½	1½
2	†Stand Brew	⅛	⅛	⅛
1	†Stand Cap & S	2	2	2
1	†St C & S p (1.60)	11¼	11¼	11¼
3	†St Oil Ky (1)	12⅜	12⅜	12
11	St Pow & Lt	⅛	1/16	1/16
2	†Stand Prod (40e)	6¼	6½	6½
2	†St Stl Spg (1½g)	22	21½	22
1	†Starrett Corp vtc	¼	¼	
1	†Ster Br Strs (.60g)	2⅞	2⅞	2⅞
4	†Sterling Inc (.10e)	⅞	⅞	⅞
4	†Superior O C (½g)	48	48	48
1	Tampa El (1.30e)	17½	17½	17½
1	Technicolor (¼e)	7¾	7¾	7¾
1	†Tilo Roof (.35e)	4¼	4¼	4¼
3	†Transwest Oil	5¾	5¾	5¾
5	†Tri-Cont war	1/16	1/16	1/16
2	Tubize Chat A (3e)	38⅜	38¼	38¼
1	†Tung-Sol Lp	1½	1½	1½
13	†Udylite Corp (.20e)	2⅛	2⅛	2⅛
2	†Unit Airc Pr (1)	6¾	6¾	6¾
8	†Un Cig-Wh Strs	1/16	1/16	½
3	Unit Gas	⅝	⅝	⅝
8	Unit Lt & Pow A	¼	¼	¼
3	Un Lt & P pf (2e)	19⅛	19	19⅛
1	Us Shoe M (2½a)	62	62	62
2	†U S Li pf (.70)	8⅝	8½	8⅝
1	U S Rub Recl	2⅛	2⅛	2⅛
3	†Un Wall Pap(.10e)	1½	1⅜	1½
2	West Air Lines (4)	4⅝	4¼	4⅝
1	Westmoreland Inc	13⅛	13⅛	13⅛

†Stock so marked are fully listed on the Curb Exchange. All others are dealt on an unlisted trading basis.

Rates of dividends in the foregoing table are annual disbursements based on the last quarterly or semiannual declaration. Unless otherwise noted, special or extra dividends are not included.

XD—Ex dividend. XR—Ex rights. (a) Also extra or extras. (d) Cash or stock. (e) Declared or paid so far this year. (f) Payable in stock. (g) Paid last year. (h) Payable in Canadian funds. (k) Accumulated dividends paid or declared this year. (ud) Under rule. (ww) With warrants. (xw) Without warrants. (war) Warrants.

United States Treasury Position

By the Associated Press

The position of the Treasury Nov. 16, compared with corresponding date year ago:

	Nov. 16, 1942.	Nov. 15, 1941.
Receipts	$4[illegible],4[illegible]9,732.13	$14,134,035.62
Expenditures	475,[illegible]56,258.42	57,819,352.43
Net balance	3,531,935,719.71	2,419,555,651.64
Working balance included	2,8[illegible]2,415,162.23	1,682,753,041.87
Customs receipts for month	[illegible]2,436,951.23	13,756,627.11
Receipts fiscal year (July 1)	4,737,894,202.55	2,782,131,754.29
Expenditures fiscal year	26,047,118,290.60	8,128,978,727.31
Excess of expenditures	21,309,224,088.05	5,366,846,973.02
Total debt	98,673,074,844.86	61,376,525,026.89
Increase over previous day	53,543,790.24	....
Gold assets	22,741,302,931.93	22,794,367,501.66

New Air Routes Into Capital Are Proposed

Two Civil Aeronautics Board examiners recommended yesterday that Transcontinental & Western Air and United Airlines be authorized to established routes directly into Washington.

Neither now serves the Capital, the only East-West transcontinental air service it has being supplied by American Airlines.

The examiners recommended that United be permitted to establish nonstop service from Washington to Toledo, where connections would be made with its main East-West group.

They recommended also that TWA be authorized to fly from Washington to Dayton, Ohio, via Columbus, Ohio, and Wheeling, W. Va. Connection would be made at Dayton with TWA's main route.

The report was made by Examiners J. Francis Reilly and Vincent L. Gingerich. They concluded "that the benefits which would accrue to the publi cfrom the proposed operation far outweigh any incidental adverse effects on existing carriers."

Bethlehem Head Stresses Need for More Production

New York, Nov. 18 (AP).—E. G. Grace, president of the Bethlehem Steel Co., today urged employes to greater production goals "to see that our armed forces get, promptly and in abundance, the tools they need for the job."

In a message coincident with the addition of two new open hearth furnaces adding 100,000 tons to Pacific Coast steel ingot production, Grace said:

"We can't afford to be complacent because we beat schedules by weeks or months. We have recently had reports of many actions which show what our armed forces can do if they have the proper equipment.

"The issue might be decided by a narrow margin of equipment at a certain place, at a certain time."

Power Rate Sets Record in Week

New York, Nov. 18 (AP).—Electric power production rose to a new record high in the week ended November 14, the Edison Electric Institute announced today.

Output of 3,775,878,000 kilowatt hours compared with 3,761,961,000 in the preceding week and was 12.8 per cent above 3,347,938,000 in the like week of 1941. The previous top was established in the week ended October 31 when production amounted to 3,774,891,000 kilowatt hours.

James R. Merriam Dies

White Plains, N. Y., Nov. 18 (AP). James Robert Merriam, 63, former editor of the Wall Street Journal, was stricken with a heart attack and died here yesterday while on the way to a hospital.

Pullman, Inc., Votes Extra $1.25 Dividend

Chicago, Nov. 18 (AP).—Pullman Inc., today announced a regular quarterly dividend of 25 cents and a "further" dividend of $1.25 will be paid on the capital stock December 15 to stock of record November 30. This will bring payments for the year to $3 compared with $2.50 in 1941.

Federal Judge Weighs Missouri Pacific Plan

St. Louis, Nov. 18 (AP).—Federal Judge George H. Moore heard arguments for and against a proposal that the Missouri Pacific Railroad pay $10,000,000 interest on three bond issues, then took it under advisement yesterday.

New York Cotton

New York, Nov. 18 (AP).—Cotton futures closed 25 to 60 cents a bale higher today on persistent trade and mill buying associated with price-fixing operations against larger Federal textile awards. Liquidation in the December contract in connection with first notice day, November 24, was easily absorbed through price-fixing and covering. The market opened easy as an aftermath to the previous session's sharp sell-off but sustained trade buying for spot and mill account soon caused establishment of a steady upward trend. The range of futures follows:

	Open.	High.	Low.	Close.	
December	18.47	18.61	18.44	18.56	+ .09
March	18.56	18.69	18.53	18.66	+ .10
May	18.57	18.70	18.56	18.67	+ .09
July	18.61	18.72	18.56	18.69	+ .08
October	18.64	18.78	18.64	18.72†	+ .05

Spot middling †20.29, up 13.
†Nominal.

Foreign Exchange

New York, Nov. 18 (AP).—Closing foreign exchange rates follow (Great Britain in dollars, others in cents):

Canada—Official Canadian control board rates for U. S. dollars: Buying 10 per cent premium, selling 11 per cent premium, equivalent to discounts on Canadian dollars in New York of buying 9.91 per cent, selling 9.09 per cent.

Canadian dollar in New York open market 11⅞ per cent discount or 88.12½ U. S. cents, up ⅛ cent.

Europe—Great Britain official (bankers' foreign exchange committee rates), buying $4.02, selling $4.04 open market; cables, $4.04.

Latin America—Argentina official, 29.77; free, 23.64, off 1-100 cent; Brazil official, 6.05†; free, 5.20†; Mexico, 20.66†.

Rates in spot cables unless otherwise indicated.
†Nominal.

Naval Stores

Savannah, Ga., Nov. 18 (AP).—Turpentine, 63¾ cents per gallon; offerings, ⅝ barrel (50 gal. each); sales, 1600 gallons; receipts, 161 barrels; shipments, 9 barrels; stocks, 26,939 barrels.

Rosin (drums): Offerings, 415; sales, 374; receipts, 202; shipments, none; stocks, 88,040.

Quote (100 lbs.): B, 3.24; D, 3.35; E, 3.40; F, G, H and I, 3.46; K, 3.48; M, 3.50; N, 3.60; WG, 3.70; WW and X, 3.75.

Jacksonville, Fla., Nov. 18 (AP).—Turpentine: Receipts, 17; shipments, 162; stocks, 18,328.

Rosin: Receipts, 404; shipments, 111; stocks, 163,492.

The Outlook

By James Marlow and George Zielke
Wide World Business Writers

Big Organizations Find It Profitable To Talk 'Turkey' to Their War Workers

New York, Nov. 18.—Tip to corporations, bosses and advertising copywriters: Don't underestimate war workers' brains or their interest in the job they're doing.

Some big organizations are finding it profitable—particularly in getting ideas across—not to talk down to their employes but to tell them what's happening to them and around them.

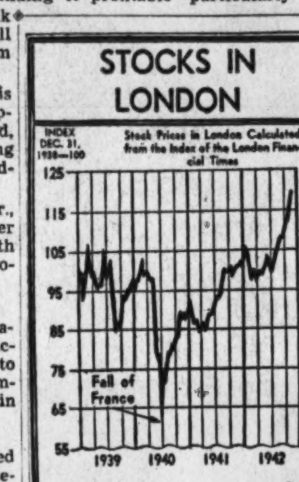

One of the best examples is Henry J. Kaiser's Oregon Shipbuilding Corp. yards at Portland, where 50,000 workers are turning out Liberty cargo vessels in record-smashing time.

Another is General Foods Cor., which mails a monthly news letter to employes' homes and "deals with the corporate plans, policies people, problems and activities."

Surveys, according to the National Association of Manufacturers, show that workers like to get financial reports of their companies when they are given in "everyday words."

The N. A. M. says:

"Even labor unions have asked companies to supply financial statements to employes as educational material in the 'economics of their jobs.'

"Through house magazines, special bulletins and meetings many companies are giving employes pertinent facts on their financial affairs. These reports are sometimes published in regular monthly employe publications. Simple annual reports to employes are gaining favor."

Kaiser's firm aims at increasing safety, conservation of materials and production. Three main methods are used: a magazine, posters and a public-address system.

"In these yards," says Burton Durkee in the current Printers Ink magazine, "morale is sold to employes in campaigns that might put many a national advertiser to shame.

"Yard problems are tackled one by one, with all the tricks of the advertising trade—until employes are sold on an idea or until the problem is on its way to being licked. . . .

"Many an otherwise intelligent advertiser is making the mistake of writing down to the war production worker. Yet in the shipyards the average workman is not a professional shipbuilder or an assembly-line laborer at all—he's a salesman, a real estate operator, a school teacher, a newspaperman, a printer or maybe an advertising man.

"He isn't easily tricked by propaganda, or scared by threats, or impressed by lectures. If you have a real story to tell, and it sounds reasonable, he'll listen—but make it good."

Kaiser hired an advertising agency to handle the writing and production of his magazine, "The Bo's'n's Whistle," which is backed up by yard posters. Ideas additionally are banged home to workers during their lunch period by the shipyard's public-address system.

Shortages of materials are discussed with the employes, and when the shortages are remedied the workers themselves are "the first to know about it—not by counter-rumor but by big posters and convincing articles and covers in the employe magazine.

Home Fuel-Oil Stocks Increase 827,000 Barrels

New York, Nov. 18 (AP).—Industrial fuel oil supplies, adjusted on a new basis, declined in the week ended November 14, while home fuel-oil stocks and total stores of gasoline increased, the American Petroleum Institute reported today.

Gas oil and distillates, or light fuel oils, advanced 827,000 barrels during the week to a total of 49,861,000. Residual, or heavy fuel oils, decreased 494,000 barrels to 78,631,000. Last week's aggregate of 78,317,000 barrels was changed to 79,125,000 on a new basis, the organization said.

Total finished and unfinished stocks of gasoline increased 180,000 barrels to 79,418,000, compared with 79,238,000 at the end of the previous week and 83,683,000 a year ago.

War Financing Hinges on Banks, Loan League Told

Chicago, Nov. 18 (AP).—The Treasury still must rely on the banks for the major purchase of its security offerings, Montford Jones, professor of finance at the University of Pittsburgh, told the United States Savings & Loan League today.

"It is now estimated that during the current fiscal year the Treasury will borrow some 60 billions," he said in an address prepared for the league's war conference. "Probably half this amount will be obtained by selling securities of various types to the commercial banking system."

Jones said a war as big as this one could not be financed out of current or accumulated savings alone. "Bank reserves will have to be increased to enable the banks to participate fully in the Treasury program. The banks now know what is expected of them and that reserves for the purpose will be forthcoming."

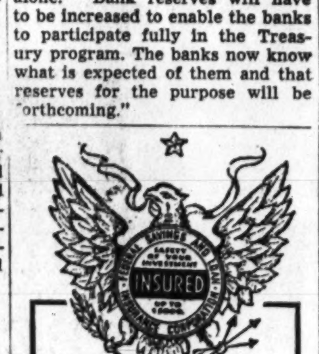

The rightest thing you can do these days is buy United States War bonds and stamps, and plenty of 'em.

NORTHWESTERN Federal SAVINGS & LOAN ASSN.
RE. 5262 ★ 1137 G Street N.W. Branch Takoma Pk.

Chemical List Weak Despite Firm Market

By Bernard S. O'Hara

New York, Nov. 18.—In the face of weakness in the chemical shares the stock market bettered its position slightly today under some broadening of demand late in the session.

American Telephone made a fair response to the regular dividend, and the rest of the market, in a somewhat mixed range, remained apathetic just as it had the day before on the news of the great Pacific naval victory. The selective hardening of prices in the final hour was chiefly beneficial to rails, communication issues, aircrafts, oils and coppers.

Average Unchanged

Reflecting the downward pull of the chemicals the Associated Press 60-stock composite was no better than unchanged at the close at 39.8. Transfers amounted to 514,290, the smallest of November for a five-hour day, compared with yesterday's 666,280.

Postal Telegraph preferred and Western Union showed a little bullishness on Washington indications of more progress in the proposed unification program. The former ended 1½ points higher while Western Union gained ⅝.

Texas Co. picked up a point and American Telephone rose 1⅜. Fractional improvement went to Bethlehem Steel, Chrysler, General Motors, Goodrich, Sears Roebuck, United Aircraft, Douglas, Kennecott, International Nickel, Westinghouse, General Electric, Standard Oil (N. J.), Santa Fe, and Chesapeake & Ohio.

Bonds Are Weak

Bonds slanted lower and commodities were mixed. Chicago wheat finished unchanged to off ⅜ cent a bushel, and corn dipped ⅛ to ⅜. Hogs were down 10 to 15 cents. Cotton futures climbed 25 to 50 cents a bale.

In an uneven Curb moderate advances were established by Aluminum of America, Glen Alden Coal and St. Regis Paper. American Gas & Electric, Brewster Aero and Lake Shore Mines were losers. Dealings here were 88,625 shares against Tuesday's 107,100.

15 Most Active Stocks

New York, Nov. 18.

Penn R R	12900	24⅞	— ¼
United Corp	11300	⅜	— 1/16
South Pac	11100	15⅞	— ⅛
Stone & Web	8100	6⅜	+ ⅛
Int Tel & Tel	7100	5⅝	.....
North Am Co	6100	9¾	.....
Erie R R ct	5700	8⅝	+ ⅛
U S Steel	5600	48¾	.....
Pac Tin Cons	5200	3½	+ ⅜
Comwlth & Sou	5100	1/16	— 1/32
Am Wat Wks	5100	3⅝	+ ⅛
Sou Am G & P	5000	2¼	.....
Gen Mot	4800	41½	+ ¼
N Y Central	4700	11½	.....
Comwlth Edis	4500	21	.....

General Trend	Wed.	Tues.
Advances	223	157
Declines	287	455
Unchanged	236	226
Total issues	746	838
New 1942 highs	12	20
New 1942 lows	2	2

Commodity Index

New York, Nov. 18.—The Associated Press weighted wholesale price index of 35 commodities today advanced to 100.55. Prevous day, 100.54; week ago, 100.98; month ago, 100.69; year ago, 91.82.

	1942	1941	1940	1933-39
High	101.16	95.12	78.26	98.14
Low	95.54	77.03	68.89	41.44

(1926 average equals 100.)

AMPLE FUNDS
FOR REMODELING OR REFINANCING
★★★★★★★★★★
It's easy to be your own landlord with the assistance of our sound loan plan . . . A small down payment, plus the money you now spend for rent, brings you to free-and-clear ownership years earlier. Come in for friendly advice.

NORTHERN LIBERTY BUILDING ASSOCIATION
511 7th N.W. NA. 8171
Under Supervision U. S. Treasury
Buy U. S. War Bonds & Stamps

INVESTOR'S TAX KIT, 1942
- a valuable aid to Security Holders

Revised provisions in the new Tax Law affecting capital gains and losses are of vital importance to owners of securities. The new 1942 edition of our Investor's Tax Kit explains these provisions and points out how the investor can take advantage of the relief offered by the new Tax Law.

The 1942 Tax Kit, which should be even more valuable than our edition of last year, contains:

- a survey of the new Tax Law as it applies to Investors. Prepared for us by the Research Institute of America in simple and understandable language;
- our regular Monthly Letter pointing out significant changes in the Tax Law affecting investors;
- three Work Sheets which simplify the task of computing your capital gains and losses.

You may obtain a copy of our Investor's Tax Kit, 1942 without cost or obligation by writing promptly. Supply limited.

MERRILL LYNCH, PIERCE, FENNER & BEANE
Underwriters and Distributors of Investment Securities
Brokers in Securities and Commodities
70 Pine Street New York

BankPersonnel Turnover Put At 30% in Year

William Powers of New York, director of customer and personnel relations of the American Bankers Association, told member representatives of the Fifth Federal Reserve District that 1095 member banks in 322 cities have lost 31,939 staff members to military service, war industries and other reasons. The report covered the past 12 months.

"This reflects an average turnover of 30 per cent," Powers said. "To replace these, the banks hired a total of 37,432 men and women to replace those lost. At the end of the 12-month period, the staff members included 43 per cent women, as against 33 per cent at the beginning of the period.

"The problems faced by the banks now are manifold; they include such questions as the difficulties encountered in replacing lost personnel, the possibility of serious breakdowns in service due to insufficient or untrained manpower, the anticipation of heavy lay-offs of temporary workers when men return from military service and many others," Powers said.

Around 75 bankers attended the meeting, which was held in Richmond.

Business Briefs Of D. C. Interest

Reserve Directors Reelected

Charles E. Reiman, Baltimore, and Charles C. Reed, Richmond, have been reelected directors of the Federal Reserve Bank of Richmond, Chairman Robert Lassiter announced yesterday. Each was chosen for a three-year term, beginning January 1.

Living Costs Up 0.5 Per Cent

The Labor Department reported yesterday that living costs in Washington rose 0.5 per cent between September 15 and October 15 as compared with a national increase of 1 per cent during that period.

Insurance Sales Slump

Life insurance sales in Washington totaled $3,699,000 in October, a slump of 44 per cent as compared with the same month last year. The decline for the first ten months was 13 per cent here, according to the Life Insurance Sales Research Bureau of Hartford, Conn.

Nationally, insurance sales in October dropped 29 per cent and showed a decrease of 8 per cent for the 10-month period.

Commodity Year Book Issued

The Commodity Research Bureau, Inc., in releasing yesterday the latest editions of its Commodity Year Book series, said the United States is adequately equipped with raw materials for full military demands and maintenance of the civilian economy.

Recognizing diversion of many items from normal channels and curtailment of supplies of others, it points to tremendous advances in the various synthetics and the development of substitutes.

The "master edition" touches on 836 commodities while latest statistical data is given in a separate volume.

Chicago Grain

Chicago, Nov. 18 (AP).—Except for a rally of oats, which regained some of yesterday's sharp loss, the grain market today continued to drift lower.

Oats closed ⅜-¾ cent higher, with December at 49⅜, but wheat was unchanged to ⅜ lower compared with yesterday: December, 1.24¼@1.24⅜; May, 1.27⅞@1.28; corn, ⅛-⅜ down; December, 82⅜; May, 87⅝@87½; rye, ⅛-⅜ off and soybeans ¾ down.

Range follows:

	Open.	High.	Low.	Close.
Wheat—				
December	1.24⅜	1.24⅜	1.24¼	1.24⅜
May	1.27½	1.28	1.27⅞	1.28
July	1.28	1.28⅜	1.28	1.28⅜
Corn—				
December	82½	82½	81⅞	82⅜
May	87½	87⅝	87	87½
July	88⅝	89⅛	88⅝	89⅛
Oats—				
December	48½	49⅜	48½	49⅜
May	51½	52¼	51⅜	52¼
July	51½	52⅛	51½	52⅛
Soybeans—				
December	1.61¼	1.61¼	1.61	1.61
Rye—				
December	61	61⅝	60¾	61¼
May	67	67⅜	66⅜	67⅜
July	69¼	69⅝	68⅞	69⅝
Lard—				
December	13.80	13.80	13.80	13.80
January	13.80	13.80	13.80	13.80

Cash Grains

Chicago, Nov. 18 (AP).—WHEAT—None.

CORN—New: No. 3 yellow, 76½@81; No. 4, 74½@89; sample grade, 68. Old: No. 2 yellow, 80@83¼; No. 3, 81; No. 4, 80½; sample grade, 63.

OATS—No. 3 white, 50; No. 4, 46¼.

BARLEY—Malting, 85@1.04, nominal; feed, 54@65, nominal.

Baltimore Livestock

Baltimore, Nov. 18 (AP) (U. S. Department of Agriculture).—CATTLE—Receipts, 250; not enough slaughter cattle offered during early rounds to create a market test; action confined to odd head lot of canner, cutter and common cows from 6.50@9.25; package around 900-lb. feeding cows at 9.00; steer arrivals being held for Thursday's market.

CALVES—Receipts, 50; largely steady prices for vealers and calves; top vealers, 16.50; most heavy calves, 11.50@13.00.

HOGS—Receipts, 250; swine trade steady with Tuesday; practical limit, 14.55; butchers, 120-130 lbs., 13.80@14.05; 130-140 lbs., 13.90@14.15; 140-160 lbs., 14.10@14.35; 160-220 lbs., 14.30@14.55; 220-240 lbs., 14.20@14.45; 240-260 lbs., 14.10@14.35; 260-300 lbs., 13.90@14.15; good and choice butchers mainly at outside prices; good sows, 270-400 lb. averages, 13.20@13.70.

SHEEP—Receipts, 650; generally steady clearance of lambs and slaughter ewes; several decks, good to choice 68-80 lb. lambs, 15.75@16.00; others held above 15.75; odd head slaughter ewes to 6.50; mostly 3.00@6.00 on common, medium and good individuals.

Dividend Actions

New York, Nov. 18 (AP).—

	Rate.	Period.	Stock of Rec'd.	Payable.
Extra				
Ches & Ohio Ry	.50	..	12- 4	12-26
Nat'l City Lines	.50	..	11-28	12-15
Reduced				
Borne Scrymsr Co.	.50	..	11-30	12-15
Year End				
Breeze Corp	1.50	..	12- 1	12-15
Conti Stl Corp	1.25	..	12-10	12-21
Crucible Stl Am	2.00	..	12- 8	12-22
Poole Burt Co	.25	..	12- 5	12-15
Kennecott Copper	1.00	..	11-27	12-24
Mack Trucks	2.00	..	11-27	12-11
Newmont Mining	.62½	..	11-27	12-15
Pub Svc N J	.25	..	11-27	12-21
United Aircraft	2.00	..	12- 1	12-15
Regular				
Ches & Ohio Ry	.75	Q	12- 4	1- 1
Goodrich B F Co	.50	..	12-11	12-22
Kennecott Copper	.25	..	11-27	12-24
Magma Copper	.50	..	11-27	12-15
Natl City Lines	.25	Q	11-28	12-15
United Elastic	.30	..	12- 3	12-24

Lost 120 Million Fortune

Durant at 80 Still Enigma, But Courage Is Undaunted

Financial Genius Now on Comeback Trail in Health

By David J. Wilkie,
Associated Press Automotive Editor

WILLIAN C. DURANT

Flint, Mich., Nov. 18.—In Hurley Hospital here one of the most amazing figures in American financial and industrial history whom the severest kind of reverses could not discourage is making another heroic comeback effort.

He is William Durant, founder and twice head of General Motors and sensational Wall Street operator two decades ago. Durant, approaching his eighty-first birthday anniversary, recently suffered a stroke. Recovering, he entered the hospital for a major operation. Physicians attending him say he is coming through it nicely.

The one-time financial genius who possessed a fortune estimated at 120 million dollars in the 1920's, and who said he once "controlled the Stock Market for two years without ever selling a share of stock short," still is something of an enigma to his acquaintances.

Few know his exact financial condition; at least a part of his income is derived from a bowling alley project on Flint's north side, where a considerable part of the city's industrial population have their homes and jobs.

Durant, who began his industrial career as a manufacturer of buggies and wagons, got into the automobile industry in 1905 and was roundly laughed at for predicting that the car makers some day would produce and sell a million vehicles a year.

His dreams of complete mastery of the motorcar industry cost him several fortunes. Always on the bull side of the market he poured millions into it in 1921 in an effort to halt a decline; that took a large part of his 120 million dollar fortune. Again in 1929 he poured out 40 million dollars or more in a futile effort to stay the collapse of security values.

A few years later he filed a petition in bankruptcy listing assets of $250 and liabilities of $914,231.

Today he says: "After all, money is only loaned to a man; he comes into the world with nothing and he goes out with nothing."

Food 'Czar' Urged By Grocery Head

New York, Nov. 18 (AP).—Paul S. Willis, president of the Grocery Manufacturers of America, Inc., told the association today that unless a national food director is appointed soon, the Nation faces a "food scandal far greater than the rubber situation."

"The necessity for a food director," he said, "is not merely an industry matter. It is a matter of great urgency to every soldier and civilian of the United Nations.

"For, unless we have a food director, someone to coordinate all of the necessary steps which make up the total food picture, we will surely face a food scandal far greater than the rubber situation."

Willis said the industry has been encouraged to believe that a food director will be named soon.

Colombia Is Seen Rubber Source

New York, Nov. 18 (AP).—Dr. Eduardo Lopez, brother of President Alfonzo Lopez of Colombia, told interviewers here today 3000 tons of rubber could be shipped to the United States monthly if air freight facilities were provided and the price of raw rubber raised from 33 to 60 cents a pound.

Dr. Lopez said airplane transportation was needed to eliminate the tedious and costly old system of bringing rubber from the jungle by pack carriers, while the price increase was necessary to place 30,000 fresh native laborers at the task of harvesting the crop.

He said negotiations are under way in Washington for the establishment of an air freight system and that the plan is being tested with three planes now in operation between the jungles and airports.

Dr. Lopez is a banker, industrialist and journalist, who formerly served as president of the Colombian House of Representatives.

New Issue Filed

Philadelphia, Nov. 18 (AP).—The Curtis Candy Co. of Chicago filed a registration statement with the Securities and Exchange Commission, covering proposed issuance of three million dollars in participating preference preferred shares, to be offered to the public November 25 at a maximum price of $100 a share.

Local Securities

Yesterday's quotations on the Washington Stock Exchange:

Sales—After Call:

Capital Traction 1st 5s, $500 at 105⅛.
Washington Gas Light com., 50 at 15, 50 at 15.
Capital Transit Co., 10 at 26.
Riggs Bank com., 14 at 247½.

BONDS	Bid.	Asked.
Public Utilities		
Am T & T cv deb 3s 1956	107⅛	108⅛
Anacostia & Pot 5s 1949	106	107⅛
Ana & Pot guar 5s 1949	112	.....
Ana & Pot mod 3¾s 1951	106	.....
Cap Traction 1st 5s 1947	105⅛	.....
City & Suburban 5s 1948	105	.....
City & Suburb mod 3¾s 1951	105⅛	.....
Georgetown Gas 1st 5s 1961	115	.....
Pot Elec Pow 3¼s 1966	107	.....
Pot Elec Pow 3¼s 1977	109⅛	.....
Washingotn Gas 5s 1960	127¾	.....
Wash Rwy & Elec 4s 1951	108	.....
Miscellaneous		
Ter Rf & W Cp 1st 4½s 1948	103½	.....
STOCKS		
Public Utilities		
Amer Tel & Tel (9)	128⅝	.....
Capital Transit (a.90)	25	26
N & W Steamboat †(4)	110	.....
Pot Elec Pow 6% pfd (6)	•114	.....
oPt Elec Pow 5½% pfd (5.50)	•113	.....
Wash Gas Lt com (1.50)	14¾	15¾
Wash Gas Lt cum cv pf (4.50)	90	94
Wash Gas Lt cum pf (5.00)	97	99
Wash Ry & El com (a26.00)	•460	560
Wash Ry & El pfd (5)	•111	112½
National Banks		
Capital †(6)	170	.....
Liberty †(6)	171	200
Lincoln (h5)	200	.....
Riggs (a10)	245	250
Riggs pfd (5)	101	.....
Washigton (6)	100	.....
Trust Companies		
Amer Sec & Tr Co	118	190
Nat'l Sav & Tr †(4.00)	200	215
Prince Georges Bk&Tr†(1.00)	20	24
Wash Loan & Tr (e8)	195	.....
Savings Banks		
Bank of Bethesda †(.75)	30	.....
Com & Savings (y10.00)	325	.....
Fire Insurance		
American †(6)	125	.....
Firemen's (1.40)	31	.....
National Union (.75)	13⅛	.....
Title Insurance		
Columbia (k30)	13¾	15½
Real Estate (m6)	154	.....
Miscellaneous		
Carpel Corp (2.00)	20	.....
Garfinckel com (.70)	8	8¾
Garfinckel 6% cu cv pf(1.50)	24	26
Lanston Monotype (1.00)	•25½	.....
Lincoln Serv com (1.25)	13	16
Lincoln Serv 7% pr pf (3.50)	35	42
Mergenthaler Lino (a3.50)	35½	37
Nat'l Mtge & Inv pfd (.40)	4¼	.....
Peoples Drug com new(a1.00)	18½	.....
Real Est M & G pfd †(.50)	7⅜	.....
Security Storage †(4)	66	.....
Ter Ref & Wh Corp (3)	52	55
Wdwd & Lothrop com (p2.30)	30	34
Wdwd & Lothrop pfd (7)	118	.....

*Ex. Dividend. B Books closed. †Plus extras. (a) paid so far this year. (e) 2% extra. (f) 3% extra. (h) $5.00 extra. (K) 20c extra. (m) $1.50 extra. (p) paid in 1941. (y) $10.00 extra.

Baltimore Securities

Baltimore, Nov. 18 (AP).—Following are the sales, high, low and closing prices of stocks and bonds traded today on the Baltimore Stock Exchange.

		High	Low	Close
	Stocks			
50	Arundel Corp	16¼	16¼	16¼
100	Balt Transit vtc	1.30	1.30	1.30
600	Balt Transit pf	10⅜	10⅛	10⅜
10	Cons G 4½% pf B	114	114	114
175	East Sug Assoc vtc	7	7	7
41	Fid & Dep	127	127	127
100	New Amster Cas	21¼	21¼	21¼
50	U S Fidel & Guar	29⅛	29⅛	29⅛
	Bonds			
1000	Balt Transit 4s	54	54	54

Total stock sales, 1126 shares. Total bond sales $1000.

Baltimore Wheat

Baltimore, Nov. 18 (AP).—WHEAT—No. 2, red, winter, garlicky, spot, domestic, 1.31½, opening price; 1.31¼, settling price; 1.31½, closing price.

$9 Dividend Rate Retained By A. T. & T.

By the Associated Press

New York, Nov. 18.—The American Telephone & Telegraph Co. today declared the usual common stock dividend of $2.25 a share, thereby maintaining its time-honored rate of $9 annually. It was made payable January 15 to stock of record December 15.

There had been unusually wide interest in today's meeting of the Telephone Board because of recent reports the company might reduce the dividend as a result of the big increase in wartime taxes. The company has around 635,000 shareholders.

A 20-Year Record

American Telephone's record of disbursements to shareholders has been a divided landmark. Every year since 1922 the company, parent concern of the Bell System, has paid out $9 a share, involving an annual distribution of around $168,100,000.

This dividend record, unmatched by any other corporation of comparable importance, has been maintained through the ups and downs of general business and, in a number of lean years in the 1930's, it was necessary for the telephone company management to draw upon its large cash reserves for a part of the dividend, the earnings in these years falling short of the required amount.

For the last several years the company has earned the dividend with something to spare but, with the steep life in Federal taxes in 1941 and the record wartime levies applicable to 1942, the question of the company's ability or willingness to continue the $9 annual payments has increasingly become a matter for debate in financial quarters.

Taxes on 1941 Basis

Reporting recently the company's earnings for the nine months to August 31, Walter S. Gifford, president of the company, said taxes had been computed at rates in the 1941 revenue act and added that in view of heavy increases in rates applicable to 1942 the income "is higher than it ultimately will prove to have been."

The company's consolidated income for the nine months ended August 31 was equal to $8.10 a share on the stock, indicating a substantial margin of coverage for the dividend for the full year.

On the basis of the new tax bill, however, it has been estimated that the year's earnings would not cover the dividend.

Securities Averages

Stocks	50 Inds.	20 Rails.	20 Util.	90 Stks.
Yesterday	94.6	29.5	35.3	74.6
Previous day	94.5	28.5	35.5	74.3
Week ago				Closed
Month ago	94.3	29.6	33.9	74.1
Year ago	92.7	27.5	37.4	73.5
2 years ago	106.7	30.6	57.1	87.1
High, 1941	105.8	31.2	55.9	86.2
Low, 1941	84.4	25.8	32.2	66.5
High, 1942	97.5	30.9	36.8	76.9
Low, 1942	75.1	23.6	27.1	56.2

1926 average equals 100.

Local Produce

Eggs and Live Poultry

(Agricultural Marketing Administration.)
(Prices paid net f. o. b. Washington.)

EGGS—Prices paid for Federal-State graded eggs received from grading stations (Nov. 18). Whites: U. S. Extras, large, 52@53, average 52; U. S. Extras, medium, 43@44, average 43; U. S. Standards, large, 45@48, average 45½; U. S. Standards, medium, 39@40, average 39½; U. S. Trades, 39. Browns: U. S. Extras, large, 50@51, average 51; U. S. Extras, medium, 41½@43, average 42½; U. S. Standards, large, 44@45, average 45; U. S. Trades, 36. Nearby ungraded eggs, Current Receipts: Whites, 40; Mixed Colors, 36@39.

LIVE POULTRY—Fowl: Colored, 5 lbs. and up, 22@23, few lower; under 5 lbs., 20. Roosters, Mixed Colors, 15@16. Chickens: Delaware, Virginia and Maryland, Rocks and Crosses, Broilers and Fryers, all sizes, 23@24. Turkeys, Young: Toms, 31@32; Hens, 33@34; Old Toms, Hens and No. 2, 25.

Fruits and Vegetables

Sales to 8 a. m. on yesterday's wholesale market in less than carlot quantities:

APPLES—Bushel baskets, U. S. No. 1: Maryland, Pennsylvania, Virginia and West Virginia; Staymans, 2¼-inch minimum, 1.25@1.35; 2½-inch minimum, 1.50@1.65; 2¾-inch minimum, 1.60@1.75; Windfalls, all sizes, 75@1.25; Grimes, 2¼-inch minimum, 1.10@1.15; 2½-inch minimum, 1.35@1.50; 2¾-inch minimum, 1.40@1.60; Black Twigs, 2½-inch minimum, 1.35@1.40; 2¾-inch minimum, 1.35@1.50; Yorks, 2½-inch minimum, 1.35@1.50; 2¾-inch minimum, 1.50@1.60; 3-inch minimum, mostly around 1.75.

POTATOES—100-lb. sacks, U. S. No. 1: New York and Pennsylvania, Katahdins, Chippewas and few Green Mountains, 2.40@2.50, few sales high as 2.60, very few sales lower. New York, Long Island, Round Whites and Maine Katahdins, 2.75. Idaho Russet Burbanks, 3.50@3.75, mostly around 3.65; 50-lb. sacks, 1.90@2.00, mostly 2.00.

CABBAGE—Packed locally: North Carolina, Domestic Round type, 1½-bushel hampers, 1.25@1.40. Bushel baskets, Domestic Round type: Norfolk section Virginia, holdovers, 90@1.00. New York, 70@75, few sales higher. Pennsylvania, few sales, 70@75. New York, 50-lb. sacks, Danish type, 50@65.

ONIONS—50-lb. sacks, Yellows, U. S. No. 1: Michigan, New York, Indiana and Ohio, generally good quality, 1.65@1.75; fair condition low as 1.50. Sweet Spanish, U. S. No. 1, 3 inches and larger: Utah and few Colorado, mostly around 2.00, very few sales lower, few sales high as 2.25. 25-lb. sacks, White Boilers, U. S. No. 1: Michigan, New York, Indiana and Ohio, mostly around 1.50.

TOMATOES—California, lug boxes, green wrapped, 6x6 and larger, 3.50@3.75; ripes, 3.75@4.00; 6x7, 3.00@3.25; lugs, repacked, 6x6 and larger, Rioes, 4.25@4.50, mostly around 4.25, few sales lower; repacked, cartons, 10-lb. packages, 5s, 1.50@1.65; 4s, 1.65@1.75.

ORANGES—California, standard boxes, Valencias, choice, 126s, 5.00; 150s, 5.25; 176s, 200s, 220s, 5.50, few sales higher; 252s, 288s, 5.25@5.50. Florida, wire-bound boxes, Combination grade, 126s, 150s, 176s, 200s, 4.00; 216s, 3.75@4.00; 250s, 288s, 3.25@3.50.

GRAPEFRUIT — Florida, wire-bound boxes, Combination grade, 46s, 54s and 64s, 2.50@2.75; 70s-80s, 2.25@2.50. Texas, standard boxes, Foster Pinks, 46s, 54s, 4.00; 64s, 3.75; 70s, 3.25@3.50; 80s, 3.00@3.25.

United States Treasury Position

By the Associated Press

The position of the Treasury Nov. 16, compared with corresponding date year ago:

	Nov. 16, 1942.	Nov. 15, 1941.
Receipts	[illegible]4[illegible],732.13	$14,134,035.62
Expenditures	475,[illegible]6,258.42	57,819,352.43
Net balance	3,534,935,719.71	2,419,555,651.64
Working balance included	2,8[illegible]2,415,[illegible]2.33	1,662,753,041.87
Customs receipts for month	[illegible].436,951.23	13,756,627.11
Receipts fiscal year (July 1)	4,737,894,202.55	2,762,131,754.29
Expenditures fiscal year	26,047,118,290.20	8,128,978,727.31
Excess of expenditures	21,309,224,088.05	5,366,846,973.02
Total debt	98,678,074,844.86	61,376,525,026.59
Increase over previous day	53,543,790.24	....
Gold assets	22,741,302,931.93	22,794,367,501.66

New Air Routes Into Capital Are Proposed

Two Civil Aeronautics Board examiners recommended yesterday that Transcontinental & Western Air and United Airlines be authorized to established routes directly into Washington.

Neither now serves the Capital, the only East-West transcontinental air service it has being supplied by American Airlines.

The examiners recommended that United be permitted to establish nonstop service from Washington to Toledo, where connections would be made with its main East-West group.

They recommended also that TWA be authorized to fly from Washington to Dayton, Ohio, via Columbus, Ohio, and Wheeling, W. Va. Connection would be made at Dayton with TWA's main route.

The report was made by Examiners J. Francis Reilly and Vincent L. Gingerich. They concluded "that the benefits which would accrue to the publi cfrom the proposed operation far outweigh any incidental adverse effects on existing carriers."

Bethlehem Head Stresses Need for More Production

New York, Nov. 18 (AP).—E. G. Grace, president of the Bethlehem Steel Co., today urged employes to greater production goals "to see that our armed forces get, promptly and in abundance, the tools they need for the job."

In a message coincident with the addition of two new open hearth furnaces adding 100,000 tons to Pacific Coast steel ingot production, Grace said:

"We can't afford to be complacent because we beat schedules by weeks or months. We have recently had reports of many actions which show what our armed forces can do if they have the proper equipment.

"The issue might be decided by a narrow margin of equipment at a certain place, at a certain time."

Power Rate Sets Record in Week

New York, Nov. 18 (AP).—Electric power production rose to a new record high in the week ended November 14, the Edison Electric Institute announced today.

Output of 3,775,878,000 kilowatt hours compared with 3,761,961,000 in the preceding week and was 12.8 per cent above 3,347,938,000 in the like week of 1941. The previous top was established in the week ended October 31 when production amounted to 3,774,891,000 kilowatt hours.

James R. Merriam Dies

White Plains, N. Y., Nov. 18 (AP). James Robert Merriam, 63, former editor of the Wall Street Journal, was stricken with a heart attack and died here yesterday while on the way to a hospital.

New York Curb Stocks

By the Associated Press

Total stock sales yesterday, 88,625; year ago, 196,820 shares.

Sales in hundreds.		High	Low	Close
7	†Aero Sup B (.30e)	5¼	5⅛	5¼
4	†Am C P&LA	13½	13¼	13½
1	†Am CP&LA new	13½	13½	13½
1	†Am Cit P&LB	½		½
15	Am Cyan B (.60)	37	36½	36⅞
12	Am Gas & El (1.60a)	19¼	18¾	18⅞
6	Am Light & T (1.20)	13	13	13
1	†Am Republic (.10e)	5⅝	5⅝	5⅝
23	Am Superpow	⅛	⅛	⅛
1	†Ang-Wupp (.05e)	1¼	1¼	1¼
7	Ark Nat aGs A	1½	1½	1½
5	Ark N Gas pf (.70k)	9	9	9
2	†Art Met Wks (.60)	6	6	6
3	Asso Laund	1-16		1-16
1	Atl Cst L Co (2½g)	32½	32½	32½
8	†Atlas Corp war	1-16		1-16
3	Babcock & Wil (¾e)	20	19½	19½
1	†Baldw Lo pf (2.10)	29	29	29
3	†Baldw Loco war	3	3	3
2	†Barium Sta Stl	1	[illegible]	[illegible]
2	†Basic Refract (.20e)	4½	4	4
5	†Beech Airc	9¼	9⅛	9¼
1	†Bellanca Airc	3¼	3¼	3¼
1	†Blue Rid cv pf (3d)	38¼	38¼	38¼
1	Braz TrL&P (h.40e)	9¼	9¼	9¼
11	†Breeze Corp (1g)	10⅛	10	10⅛
13	†Brewst Aero (.30g)	3¾	3½	3½
2	Brill A	1⅞	1⅞	1⅞
1	†Brown-F Dist	5⅛	5⅛	5⅛
2	†Brown Rubber	½	½	½
1	Buckeye P L (4)	40¼	40¼	40¼
9	Buf N&EP pf (1.60)	7⅛	7⅛	7⅛
1	Buf N&EP 5pf (5)	72⅞	72⅞	72⅞
9	Bunk Hill & S (1)	9⅞	9⅞	9⅞
1	†Burry Biscuit	⅜		⅜
1	†Callite Tung (¼e)	1⅜	1⅜	1⅜
2	Can Marcon (h.04e)	⅞		⅞
1	Carrier Corp	7⅛	7⅛	7⅛
1	†Casco Prod (1g)	6½	6½	6½
1	†Catalin Am (¼g)	2⅞	2⅞	2⅞
3	Cen H G&E (.51e)	6¾	6¾	6¾
9	†Cessna Airc (1e)	10⅜	10¼	10½
1	Chi Flex Shaft (2e)	61½	61½	61½
3	Cities Service	3⅝	3⅝	3⅝
1	City Auto Stps (.60)	4⅛	4⅛	4⅛
1	Cleve El Illum (2¼)	26½	26½	26½
2	†Cleve Tract (¼e)	5	5	5
6	†Colo Fuel & I war	1⅝	1⅝	1⅝
1	Colts P F Ar (2¼e)	59¼	58¼	59¼
2	Colum G & Epf (5)	25¾	25¾	25¾
6	Comwlth & So war	1-64	1-64	1-64
1	†Comm P Src (2)	15	14½	14½
6	†Cons G&EB (3.60)	54	53½	53½
4	Cons Mng & S (h1a)	30	30	30
1	Cons Stl Corp	6	6	6
8	Cont Roll & Stl (1e)	10⅜	10¼	10¼
1	†Cooper-Bess (¼e)	8	8	8
1	Copper Range (½e)	5½	5⅜	5⅜
1	†Cosden Petro	1⅛	1⅛	1⅛
7	Creole Pet (½a)	17	16⅞	16⅞
64	Crocker-Wh (.30e)	9⅝	7⅞	9⅝
1	EaglePich Ld (.30e)	8½	8½	8½
4	East G&P 6% (2¼k)	19⅞	19⅞	19⅞
75	El Bond & Sh	2	1⅞	2
7	El B & Sh pf (6)	44¼	44	44
7	El B & Sh $5 pf (5)	41¾	41¼	41¼
10	†Equity Corp	⅜		⅜
2	EquityCor $3pf (¾k)	20¼	20⅛	20¼
1	†Esquire Inc (.20e)	2¼	2¼	2¼
1	†Fairchild Av (½e)	7⅜	7⅜	7⅜
1	†Fairchild En & Air	1⅝	1⅝	1⅝
3	†Fansteel Met (¼e)	8½	8½	8½
1	†Fla P & L $7 pf (7)	85¼	84½	84½
1	†Ford Mot Ltd (.054e)	2⅝	2⅝	2⅝
1	†Frank Cou Dis	2		2
1	†Gen Share	½		½
6	†Glen Ald Coal (.80e)	13⅛	13	13⅛
1	Goldfield Con	¼		¼
1	†Gt Atl & P nv (3e)	71¼	71	71¼
14	†Gt N Y Brew	¼	¼	¼
1	†Greenf T & D (1g)	6¼	6⅛	6⅛
5	Gulf Oil (1a)	37⅞	37⅞	37⅞
1	†Hammer Pap (¼e)	17¼	17	17
1	†Hearn D Strs	1⅝	1⅝	1⅝
1	†Hecla Min (½e)	4⅝	4⅝	4⅝
1	Holl C Gold (h.65)	6⅝	6⅝	6⅝
1	†Hum-Ross P (.10e)	3⅛	3⅛	3⅛
10	†Hydro El Sec	⅛		⅛
6	†Hygrade Fd	3⅛	3⅛	3⅛
2	†Ill Iowa Powdivct	2	1⅞	1⅞
1	†Ill Iowa Ppf (1.42k)	22	22	22
1	†Ill Zinc (¼e)	10¼	10¼	10¼
2	†Ind Pipe L (.30e)	5⅝	5½	5⅝
1	†Ins Co N Am (2a)	69	69	69
3	†Int Cig Mch (.80e)	12	11⅞	12
1	†Int Hyd-El pf	2⅜	2⅜	2⅜
1	†Int Indust (.10g)	1⅜	1⅜	1⅜
4	Int Petrol (h1)	13	13	13
1	†Ital Superpow A	⅛		⅛
3	†Jacobs (F L)	2⅛	2⅛	2⅛
1	†Kennedy's (.90e)	6⅝	6⅝	6⅝
1	Lake Shore M (h.80)	6⅞	6⅞	6⅞
4	Lehigh C&N (½e)	4⅝	4⅝	4⅝
3	Lone Star Gas (.40e)	7⅛	7⅛	7⅛
10	Long Is Ltg	½	½	½
14	†Louis L&E (.30e)	4½	4½	4½
1	†McCord Rad B	1¼	1¼	1¼
2	†Merritt-C & S	5	5	5
6	Mesabi Iron	1⅛	1	1⅛
1	Michigan Sug	⅝		⅝
1	†MidW Corp (.10e)	4½	4½	4½
1	†Mid-West Abr	1½	1½	1½
2	†Midwest Oil (.90)	14	13⅞	14
2	†MidWestRef (.15e)	2	2	2
1	MinnMin & M (.80e)	48	48	48
1	Monts Ward A (7)	162½	162	162½
2	†Mt City Cop (¼g)	1¾	1¾	1¾
2	†Nat Bellas Hess	⅝	⅝	⅝
1	†Nat City Lines (1)	15	15	15
3	Nat Fuel G (1)	9⅛	9	9⅛
1	Nat Trans (½e)	11¾	11¾	11¾
1	†Navarro Oil (.30e)	10⅝	10⅝	10⅝
1	†NYMerchand (.56e)	11⅝	11⅝	11⅝
7	N Y Wat Svc pf	1¼	1¼	1¼
1	†Niag Hud 1 pf (5)	45¼	45	45
1	†NiagShMd A pf (6)	86½	86½	86½
3	Niles-Bem-P (¼e)	9⅜	9¼	9⅜
7	†NipsingMns (h.15g)	9⅜	9⅜	9½
12	Nor Am Lt & P	1-16		1-16
2	NIndPS 6 pf (4½k)	86	86	86
3	Nor Pipe L (½e)	10¾	10¾	10¾
2	Nor Sta Pw A	5⅛	5	5
2	†Ogden Corp	2⅝	2⅝	2⅝
2	Ohio Brass B (2)	17	17	17
22	†Pantepec Oil Ven	4¼	4⅛	4¼
1	†Prksbrg R&R (½g)	8½	8½	8½
15	Penroad (¼g)	3⅞	3¾	3¾
2	†Pa-Cent Airl	9⅛	9	9
13	†Phoen Sec	6¾	6½	6¾
1	†Pieneer Gold (h.28e)	1⅛	1⅛	1⅛
2	Pitts Pl Gl (1½e)	80	80	80
1	†Pleas V Wine (½e)	2¼	2¼	2¼
7	†Potrero Sugar	4⅛	4	4
1	Premier Gld (h.08)	⅜	⅜	⅜
2	Pressed Met	3⅞	3½	3½
1	Rwy & Ut Inv A	⅛	⅛	⅛
7	†Repub Avia	3¼	3¼	3¼
1	RiceStix D Gds (½e)	6	6	6
10	†Rio Gr Val G vtc	1-16	1-16	1-16
1	†Rome Cable (.60)	8	8	8
2	†Roosevelt Fd (¼f)	3	2⅞	3
2	†Ryan Aero (.35e)	3⅝	3⅛	3½
5	Ryan Cons Pet (.10g)	3⅝	3⅝	3⅝
3	St Regis Pap	1⅝	1⅛	1⅝
1	†Schiff Co (1)	11¼	11¼	11¼
31	†Schulte (D A)	⅝	⅝	⅝
1	Scovill Mfg (1e)	25½	25½	25½
3	†Seeman Bros (3a)	27	27	27
2	Segal Lock & H	⅝	⅝	⅝
5	†Selected Indus	⅛	⅛	⅛
2	†Shat-Denn (¼g)	2½	2½	2½
1	Shaw W & P (h.90)	76	76	76
2	†Solar Airc (.10e)	2¼	2¼	2¼
4	†So Coast	3½	3⅜	3½
8	So Penn Oil (1½)	36⅛	36	36⅛
5	Sou Union Gas	1½	1½	1½
2	†Stand Brew	⅛	⅛	⅛
1	†Stand Cap & S	2	2	2
1	†St C & S p (1.60)	11¼	11¼	11¼
3	†St Oil Ky (1)	12⅛	12⅛	12
11	St Pow & Lt	⅛	⅛	⅛
2	†Stand Prod (40e)	6¼	6⅛	6⅛
2	†St Stl Spg (1⅛e)	22	21⅛	22
1	†Starrett Corp vtc	¼	¼	
1	†Ster Br Strs (.60g)	2⅞	2⅞	2⅞
4	†Sterling Inc (.10e)	⅞	⅞	⅞
4	†Superior O C (¼g)	48	48	48
1	Tampa El (1.30e)	17½	17½	17½
1	Technicolor (¼e)	7⅝	7⅝	7⅝
1	†Tilo Roof (.35e)	4¼	4¼	4¼
3	†Transwest Oil	5¾	5¾	5¾
3	†Tri-Cont war	⅛		⅛
2	Tubize Chat A (3e)	38⅜	38¼	38¼
1	†Tung-Sol Lp	1½	1½	1½
13	†Udylite Corp (.20e)	2⅛	2⅛	2⅛
2	†Unit Airc Pr (1)	6¾	6¾	6¾
2	†Un Cig-Wh Strs	⅛		⅛
3	Unit Gas	⅛		⅛
8	Unit Lt & Pow A	¼		¼
3	Un Lt & P pf (2e)	19½	19	19⅛
1	Us Shoe M (2¼a)	62	62	62
2	†U S Li pf (.70)	8⅝	8½	8⅝
1	U S Rub Recl	2⅛	2⅛	2⅛
3	†Un Wall Pap (.10e)	1⅛	1⅛	1⅛
2	West Air Lines (4)	4⅝	4½	4⅝
1	Westmoreland Inc	13½	13½	13½

†Stock so marked are fully listed on the Curb Exchange. All others are dealt on an unlisted trading basis.

Rates of dividends in the foregoing table are annual disbursements based on the last quarterly or semiannual declaration. Unless otherwise noted, special or extra dividends are not included.

XD—Ex dividend. XR—Ex rights. (a) Also extra or extras. (d) Cash or stock. (e) Declared or paid so far this year. (f) Payable in stock. (g) Paid last year. (h) Payable in Canadian funds. (k) Accumulated dividends paid or declared this year. (ud) Under rule. (ww) With warrants. (xw) Without warrants. (war) Warrants.

The Outlook

By James Marlow and George Zielke
Wide World Business Writers

Big Organizations Find It Profitable To Talk 'Turkey' to Their War Workers

New York, Nov. 18.—Tip to corporations, bosses and advertising copywriters: Don't underestimate war workers' brains or their interest in the job they're doing.

Some big organizations are finding it profitable—particularly in getting ideas across—not to talk down to their employes but to tell them what's happening to them and around them.

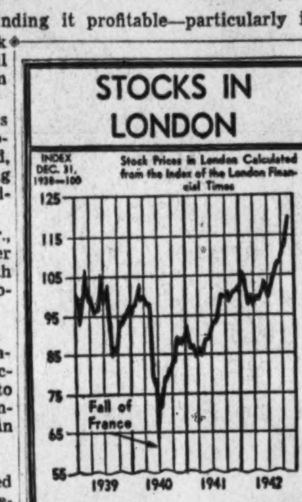

One of the best examples is Henry J. Kaiser's Oregon Shipbuilding Corp. yards at Portland, where 50,000 workers are turning out Liberty cargo vessels in record-smashing time.

Another is General Foods Cor., which mails a monthly news letter to employes' homes and "deals with the corporate plans, policies people, problems and activities."

Surveys, according to the National Association of Manufacturers, show that workers like to get financial reports of their companies when they are given in "everyday words."

The N. A. M. says:

"Even labor unions have asked companies to supply financial statements to employes as educational material in the 'economics of their jobs.'

"Through house magazines, special bulletins and meetings many companies are giving employes pertinent facts on their financial affairs. These reports are sometimes published in regular monthly employe publications. Simple annual reports to employes are gaining favor."

Kaiser's firm aims at increasing safety, conservation of materials and production. Three main methods are used: a magazine, posters and a public-address system.

"In these yards," says Burton Durkee in the current Printers Ink magazine, "morale is sold to employes in campaigns that might put many a national advertiser to shame.

"Yard problems are tackled one by one, with all the tricks of the advertising trade—until employes are sold on an idea or until the problem is on its way to being licked. . . .

"Many an otherwise intelligent advertiser is making the mistake of writing down to the war production worker. Yet in the shipyards the average workman is not a professional shipbuilder or an assembly-line laborer at all—he's a salesman, a real estate operator, a school teacher, a newspaperman, a printer or maybe an advertising man.

"He isn't easily tricked by propaganda, or scared by threats, or impressed by lectures. If you have a real story to tell, and it sounds reasonable, he'll listen—but make it good."

Kaiser hired an advertising agency to handle the writing and production of his magazine, "The Bo's'n's Whistle," which is backed up by yard posters. Ideas additionally are banged home to workers during their lunch period by the shipyard's public-address system.

Shortages of materials are discussed with the employes, and when the shortages are remedied the workers themselves are "the first to know about it—not by counter-rumor but by big posters and convincing articles and covers in the employe magazine.

Home Fuel-Oil Stocks Increase 827,000 Barrels

New York, Nov. 18 (AP).—Industrial fuel oil supplies, adjusted on a new basis, declined in the week ended November 14, while home fuel-oil stocks and total stores of gasoline increased, the American Petroleum Institute reported today.

Gas oil and distillates, or light fuel oils, advanced 827,000 barrels during the week to a total of 49,861,000. Residual, or heavy fuel oils, decreased 494,000 barrels to 78,631,000. Last week's aggregate of 78,317,000 barrels was changed to 79,125,000 on a new basis, the organization said.

Total finished and unfinished stocks of gasoline increased 180,000 barrels to 79,418,000, compared with 79,238,000 at the end of the previous week and 83,683,000 a year ago.

War Financing Hinges on Banks, Loan League Told

Chicago, Nov. 18 (AP).—The Treasury still must rely on the banks for the major purchase of its security offerings, Montford Jones, professor of finance at the University of Pittsburgh, told the United States Savings & Loan League today.

"It is now estimated that during the current fiscal year the Treasury will borrow some 60 billions," he said in an address prepared for the league's war conference. "Probably half this amount will be obtained by selling securities of various types to the commercial banking system."

Jones said a war as big as this one could not be financed out of current or accumulated savings alone. "Bank reserves will have to be increased to enable the banks to participate fully in the Treasury program. The banks now know what is expected of them and that reserves for the purpose will be forthcoming."

Pullman, Inc., Votes Extra $1.25 Dividend

Chicago, Nov. 18 (AP).—Pullman Inc., today announced a regular quarterly dividend of 25 cents and a "further" dividend of $1.25 will be paid on the capital stock December 15 to stock of record November 30. This will bring payments for the year to $3 compared with $2.50 in 1941.

Federal Judge Weighs Missouri Pacific Plan

St. Louis, Nov. 18 (AP).—Federal Judge George H. Moore heard arguments for and against a proposal that the Missouri Pacific Railroad pay $10,000,000 interest on three bond issues, then took it under advisement yesterday.

New York Cotton

New York, Nov. 18 (AP).—Cotton futures closed 25 to 60 cents a bale higher today on persistent trade and mill buying associated with price-fixing operations against larger Federal textile awards. Liquidation in the December contract in connection with first notice day, November 24, was easily absorbed through price-fixing and covering. The market opened easy as an aftermath to the previous session's sharp sell-off but sustained trade buying for spot and mill account soon caused establishment of a steady upward trend. The range of futures follows:

	Open.	High.	Low.	Close.	
December	18.47	18.61	18.44	18.56	+.09
March	18.56	18.69	18.53	18.66	+.10
May	18.57	18.70	18.56	18.67	+.09
July	18.61	18.72	18.56	18.69	+.08
October	18.64	18.78	18.64	18.72†	+.05

Spot middling †20.29, up 13.
†Nominal.

Foreign Exchange

New York, Nov. 18 (AP).—Closing foreign exchange rates follow (Great Britain in dollars, others in cents):

Canada—Official Canadian control board rates for U. S. dollars: Buying 10 per cent premium, selling 11 per cent premium, equivalent to discounts on Canadian dollars in New York of buying 9.91 per cent, selling 9.09 per cent.

Canadian dollar in New York open market: 11⅞ per cent discount or 88.12½ U. S. cents, up ⅛ cent.

Europe—Great Britain official (bankers' foreign exchange committee rates), buying $4.02, selling $4.04 open market; cables, $4.04.

Latin America—Argentina official, 29.77; free, 23.64, off 1-100 cent; Brazil official, 6.05†; free, 5.20†; Mexico, 20.66†.

Rates in spot cables unless otherwise indicated.
†Nominal.

Naval Stores

Savannah, Ga., Nov. 18 (AP).—Turpentine, 63¾ cents per gallon; offerings, ⅝ barrel (50 gal. each); sales, 1600 gallons; receipts, 161 barrels; shipments, 9 barrels; stocks, 26,939 barrels.

Rosin (drums): Offerings, 415; sales, 374; receipts, 202; shipments, none; stocks, 88,040.

Quote (100 lbs.): B, 3.24; D, 3.35; E, 3.40; F, G, H and I, 3.46; K, 3.48; M, 3.50; N, 3.60; WG, 3.70; WW and X, 3.75.

Jacksonville, Fla., Nov. 18 (AP).—Turpentine: Receipts, 17; shipments, 162; stocks, 18,328.

Rosin: Receipts, 404; shipments, 111; stocks, 163,492.

Chemical List Weak Despite Firm Market

By Bernard S. O'Hara

New York, Nov. 18.—In the face of weakness in the chemical shares the stock market bettered its position slightly today under some broadening of demand late in the session.

American Telephone made a fair response to the regular dividend, and the rest of the market, in a somewhat mixed range, remained apathetic just as it had the day before on the news of the great Pacific naval victory. The selective hardening of prices in the final hour was chiefly beneficial to rails, communication issues, aircrafts, oils and coppers.

Average Unchanged

Reflecting the downward pull of the chemicals the Associated Press 60-stock composite was no better than unchanged at the close at 39.8. Transfers amounted to 514,290, the smallest of November for a five-hour day, compared with yesterday's 666,280.

Postal Telegraph preferred and Western Union showed a little bullishness on Washington indications of more progress in the proposed unification program. The former ended 1½ points higher while Western Union gained ⅝.

Texas Co. picked up a point and American Telephone rose 1⅜. Fractional improvement went to Bethlehem Steel, Chrysler, General Motors, Goodrich, Sears Roebuck, United Aircraft, Douglas, Kennecott, International Nickel, Westinghouse, General Electric, Standard Oil (N. J.), Santa Fe, and Chesapeake & Ohio.

Bonds Are Weak

Bonds slanted lower and commodities were mixed. Chicago wheat finished unchanged to off ⅜ cent a bushel, and corn dipped ⅛ to ⅜. Hogs were down 10 to 15 cents. Cotton futures climbed 25 to 50 cents a bale.

In an uneven Curb moderate advances were established by Aluminum of America, Glen Alden Coal and St. Regis Paper. American Gas & Electric, Brewster Aero and Lake Shore Mines were losers. Dealings here were 88,625 shares against Tuesday's 107,100.

15 Most Active Stocks

New York, Nov. 18.

Penn R R	12900	24⅞	— ¼
United Corp	11300	⅜	— 1-16
South Pac	11100	15⅞	— ½
Stone & Web	8100	6⅝	+ ⅛
Int Tel & Tel	7100	5⅝	.....
North Am Co	6100	9¾	.....
Erie R R ct	5700	8⅝	+ ⅛
U S Steel	5600	48¾	.....
Pac Tin Cons	5200	3½	+ ⅜
Comwlth & Sou	5100	1-16	— 1-16
Am Wat Wks	5100	3⅝	+ ⅛
Sou Am G & P	5000	2¼	.....
Gen Mot	4800	41⅛	+ ¼
N Y Central	4700	11½	.....
Comwlth Edis	4500	.21	.....

General Trend	Wed.	Tues.
Advances	223	157
Declines	287	455
Unchanged	236	226
Total issues	746	838
New 1942 highs	12	20
New 1942 lows	2	2

Commodity Index

New York, Nov. 18.—The Associated Press weighted wholesale price index of 35 commodities today advanced to 100.55. Prevous day, 100.54; week ago, 100.88; month ago, 100.69; year ago, 91.82.

	1942	1941	1940	1933-39
High	101.16	95.12	78.26	98.14
Low	95.54	77.03	68.89	41.44

(1926 average equals 100.)

The rightest thing you can do these days is buy United States War bonds and stamps, and plenty of 'em.

NORTHWESTERN Federal SAVINGS & LOAN ASSN.

RE. 5262 ★ 1137 G Street N.W. Branch Takoma Pk.

AMPLE FUNDS

FOR REMODELING OR REFINANCING

★★★★★★★★★★

It's easy to be your own landlord with the assistance of our sound loan plan . . . A small down payment, plus the money you now spend for rent, brings you to free-and-clear ownership years earlier. Come in for friendly advice.

NORTHERN LIBERTY BUILDING ASSOCIATION

511 7th N.W. NA. 8171

Under Supervision U. S. Treasury

Buy U. S. War Bonds & Stamps

INVESTOR'S TAX KIT, 1942 - a valuable aid to Security Holders

Revised provisions in the new Tax Law affecting capital gains and losses are of vital importance to owners of securities. The new 1942 edition of our Investor's Tax Kit explains these provisions and points out how the investor can take advantage of the relief offered by the new Tax Law.

The 1942 Tax Kit, which should be even more valuable than our edition of last year, contains:

- a survey of the new Tax Law as it applies to Investors. Prepared for us by the Research Institute of America in simple and understandable language;
- our regular Monthly Letter pointing out significant changes in the Tax Law affecting investors;
- three Work Sheets which simplify the task of computing your capital gains and losses.

You may obtain a copy of our Investor's Tax Kit, 1942 without cost or obligation by writing promptly. Supply limited.

MERRILL LYNCH, PIERCE, FENNER & BEANE

Underwriters and Distributors of Investment Securities Brokers in Securities and Commodities

70 Pine Street New York

What's the plan behind the play...*now?*

THIS SLIPPERY BACKFIELD needs a new set of signals. Its power plays and *double-cross* bucks are old stuff to an enemy that is getting tougher. Intelligent people are asking what's likely to happen now—and they want intelligent answers.

These people are interested in diagnosing the moves, in sensing the strategy—in seeing with their brains as well as their eyes. They're saying "No thanks!" to warmed-over news and half-baked deductions no matter how they are garnished.

And *right there* is the reason intelligent Americans by the thousands are turning to NEWSWEEK—the news magazine that is edited to the high mental capacity of a group, rather than to the physical capacity of its presses—edited to the nation's leaders, rather than the nation's population.

This group of thinking Americans wants news. To give it to them NEWSWEEK has built up an alert and far-flung organization that reports the news... crisply, forcefully... with pertinent facts unobscured by personal petulance.

This group of thinking Americans wants the *significance* of the news. To give it to them the pages of NEWSWEEK reflect the keen judgment of eminent men who are qualified to weigh and evaluate the stream of news that pulses in from all corners of a tortured earth.

Among these men are Admiral William V. Pratt and Major General Stephen O. Fuqua on the war... Raymond Moley on national affairs... Ernest K. Lindley on the Washington front... and Ralph Robey, far sighted economist. All of these authorities, in addition to interpreting the news, regularly conduct their own columns in NEWSWEEK... giving you their *signed opinion* on important events and trends.

And to top it off, NEWSWEEK brings you the Periscope, an exclusive feature that predicts with uncanny accuracy news that hasn't happened—*yet.* Is it any wonder that NEWSWEEK is eagerly awaited by more than half a million intelligent, opinion-forming families—or that it has a larger concentrated *net paid* circulation among leaders in business, industry and government than any other magazine?

GET THE ANSWERS

To These Vital Questions—in Today's NEWSWEEK.

- *What is the inside story of the North African offensive?*
- *What is the only answer to the manpower muddle?*
- *How can you give a raise or get a raise?*

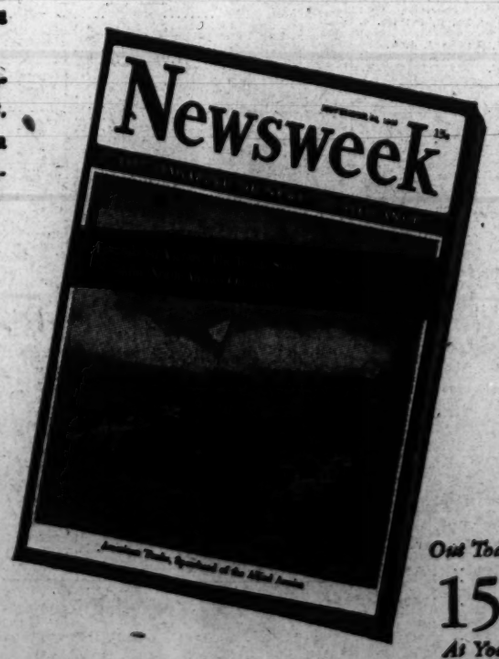

Out Today
15¢
At Your Newsstand

Newsweek

What's the plan behind the play...*now?*

THIS SLIPPERY BACKFIELD needs a new set of signals. Its power plays and *double-cross* bucks are old stuff to an enemy that is getting tougher. Intelligent people are asking what's likely to happen now—and they want intelligent answers.

These people are interested in diagnosing the moves, in sensing the strategy—in seeing with their brains as well as their eyes. They're saying "No thanks!" to warmed-over news and half-baked deductions no matter how they are garnished.

And *right there* is the reason intelligent Americans by the thousands are turning to NEWSWEEK—the news magazine that is edited to the high mental capacity of a group, rather than to the physical capacity of its presses—edited to the nation's leaders, rather than the nation's population.

This group of thinking Americans wants news. To give it to them NEWSWEEK has built up an alert and far-flung organization that reports the news... crisply, forcefully... with pertinent facts unobscured by personal petulance.

This group of thinking Americans wants the *significance* of the news. To give it to them the pages of NEWSWEEK reflect the keen judgment of eminent men who are qualified to weigh and evaluate the stream of news that pulses in from all corners of a tortured earth.

Among these men are Admiral William V. Pratt and Major General Stephen O. Fuqua on the war... Raymond Moley on national affairs... Ernest K. Lindley on the Washington front... and Ralph Robey, far sighted economist. All of these authorities, in addition to interpreting the news, regularly conduct their own columns in NEWSWEEK... giving you their *signed opinion* on important events and trends.

And to top it off, NEWSWEEK brings you the Periscope, an exclusive feature that predicts with uncanny accuracy news that hasn't happened—*yet*. Is it any wonder that NEWSWEEK is eagerly awaited by more than half a million intelligent, opinion-forming families—or that it has a larger concentrated *net paid* circulation among leaders in business, industry and government than any other magazine?

GET THE ANSWERS

To These Vital Questions—in Today's NEWSWEEK.

- *What is the inside story of the North African offensive?*
- *What is the only answer to the manpower muddle?*
- *How can you give a raise or get a raise?*

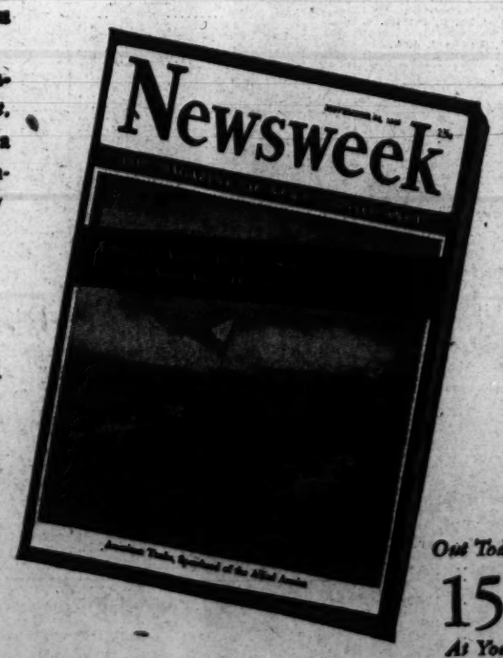

Out Today
15¢
At Your Newsstand

Newsweek

The Washington Post

****X THURSDAY, NOVEMBER 19, 1942 1B

UNIVERSITY OF CALIFORNIA NOV 25 1942

The Federal Diary

By Jerry Kluttz

Modification Foreseen In Draft Order

If you're one of those estimated 25,000 Federal workers whose draft deferment was wiped away by the President's order you should await developments. And developments are bound to come soon. Clarification, and in all probability, modification of the order is certain to be made. The inside story behind the order is the fact that the President issued it on his own. The President didn't consult with the War Manpower, Budget Bureau, Civil Service or Selective Service officials. Officials in these agencies had gotten together and had worked out a draft deferment plan that would have applied uniformly to all Federal agencies and which would have been in line with the draft deferment policy for private war workers.

The President's order would just about wreck the FBI OPA, the Army arsenals, Navy yards and many another Federal agency. It has the effect of telling people generally that essential war work can't be done in Government. But if the same work is performed in war plants the people would be deferred. An identical draft policy should apply to both Government and industry. Of course there are draft dodgers in Government and they should be punished but the entire Federal service shouldn't be made to suffer for the acts of a few. The President's order appears to be an answer to Senator Byrd and other critics of the Government's personnel policies.

Gene Duffield, the ace reporter, has been appointed assistant to Navy Undersecretary Forrestal . . . War's Demobilized Records Branch will be moved to High Point, N. C. The transfer will start next week. Housing is said to be plentiful in the city. About 500 employes are involved . . . No employe in the Office of Defense Transportation will be given leave during the holiday periods from November 24 to 30 and from December 18 to January 10. ODT wants to set a good example for other agencies. However, ODT hasn't asked other agencies to cancel Thanksgiving leaves. ODT employes, incidentally, will "be permitted to be absent on Thanksgiving and Christmas days."

OPA Transfer Sought

This will come as a shock to Office of Price Administration officials but there's a new and determined move on to transfer all your clerical employes to Suitland, Md. It all sounds fantastic, but it's true nevertheless. The plan calls for the retention in the Census Building at Second and D Streets of Census' machine tabulation division which occupies about 20 per cent of the building. This division was supposed to move to Suitland with the remainder of Census and Uncle Sam has spent tens of dollars installing wires at Suitland for the machines.

The Census machines are used to do tabulating work for WPB, War, Navy, Lend Lease, and Selective Service. It proposed that the machines be kept in the Census building and that the Bituminous Coal tabulating work be turned over to Census. How OPA could operate with its staff divided between Suitland and Washington hasn't been determined. Census would have the same problem. The ridiculous part of it all is the fact that the Suitland building was constructed for OPA but Census was ordered to move into it at the last minute. Several hundred thousand dollars were spent doing over the building to suit Census' needs and now OPA may be moved there after all.

The War Department yesterday took a big step toward improving relations withs its civilian employes. The 900 supervisors in the Office of Maj. Gen. Howard K. Loughry, chief of finance, were told of the impending reorganization of that office. The supervisors were told that the same functions would be continued and that personnel shifts would be made without upsetting the classifications or grades of the employes. General Loughry pointed out that his office had been expanded 20-fold—from 500 to 10,000 employes—and that he knew mistakes had been made. Now, he said, he wanted to rectify them.

Strong Cigar

Hollywood.—Desmond Slattery is looking for his pet skunk, Alexander O'Schicklegruber. The "O" is short for obnoxious.

Slattery obtained him in Natal, Brazil.

"I asked for a box of cigars in what I thought was Portuguese," he explains, "and they brought out Alex."

An Inside Job

Seattle.—The prisoner who petitioned for a transfer from the city jail to an outdoor cell, wanted top speed in delivery.

So he put an airmail stamp on his letter to Acting Police Judge Roy De Grief. The letter arrived next day in De Grief's office—five floors below the jail.

1470 Domiciles for War Workers to Be Opened By Feb. 1; Priorities Delay Arlington Project

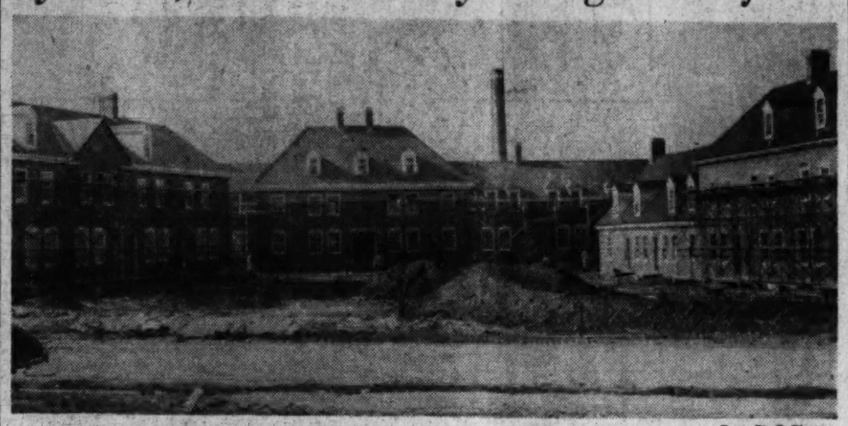

Post Staff Photo

COMPLETION OBSTRUCTED—Completion of the large Fairlington housing project at Seminary Heights, Arlington, Va., has been delayed, chiefly because of a shortage of water pipe

Seminary Heights Development Still Held Up By Shortages

By Mary Spargo
Post Staff Writer

Priority trouble is holding up completion of one huge Defense Homes Corporation housing project in Arlington, but Washington warworkers are assured of at least 1470 new apartments in the District by February 1, with a slim possibility of 400 more opening about the same time in Arlington.

Delayed for months by lack of waterpipes and pipe valves is Fairlington, located on Seminary Heights, Arlington, Va., a 23-million-dollar development scheduled to house 3460 families of warworkers. Although Defense Homes Corporation officials hope to be able to open 400 of these units by the first of February, they are still waiting for materials ordered last May. Their priority rating of AA-4 is high, officials said, but not high enough to compete with the top priority ratings of the Army, Navy and Maritime Commission.

Two to Open February 1

Water pipes and all other equipment for McLean Gardens, on the old Friendship grounds, and for Naylor Gardens on Naylor Road in Anacostia are secure, and these units will be opened about February 1.

No rents are set in any of these three developments, Defense Housing Corp. officials said, but the units are all built for war workers in the upper pay brackets. Regulations as to what workers may make application have not yet been issued.

At McLean Gardens, a nine-million dollar project, there will be 720 apartments and dormitory accomodations for 1320, two-thirds for girls and one-third for men. The dormitory accomodations will be in fireproof, three-story buildings, equipped and furnished much like those in Meridian Hill. Rents of both apartments and dormitories will be similar to any built under private auspices and will conform to the District rent control laws.

Naylor Gardens

At Naylor Gardens, a six-million dollar project, there will be 750 apartment units. Like all Defense Homes Corp. projects these will be comparable to apartments built by private enterprise, in rent and type of structure.

As to Fairlington, which, when completed, will be one of the most beautiful housing developments in this area, priority trouble is piled on priority trouble, and confusion on confusion. The Federal Works Agency, which put in the sewer and water lines for Arlington County which serves the development, is having its troubles just getting pipe to connect with the development.

Defense Homes Corp. officials ran into another snag when they began to think about school for the children in families housed there. A small part of the development is located in Fairfax County so that if Arlington County builds a school, children on the same development over the Fairfax County line can't attend it.

DHC hopes to solve this headache by renting the 250 units in Fairfax only to families without children, or groups of single war workers sharing an apartment.

Profusion of Talk

Meantime, there's been much discussion about that school, plus a firehouse, and a medical unit. Arlington County Manager Frank Hanrahan has "informally" discussed with the Federal Works Agency the possibility of funds for these essentials, but so far has filed no formal application.

Thus, neither the Fairfax nor the Arlington families will have a schoolhouse yet, and the Federal Works Agency points out when the additional places are built more priorities will have to be secured.

There may be a nursery school also somewhere at Fairlington if priorities don't interfere.

Fairlington will have duplex apartments, with one, two and three bedroom units. It is built in a huge circle on top of Seminary Hill, with winding roads and perhaps trees.

Construction is all of the Williamsburg type with larger units in the big center houses modeled after Williamsburg Governor's mansion.

Control Test Out of Control

Unauthorized Siren Blast Gives Southeast Blackout Jitters

Touched off by the accidental sounding of an air-raid siren in the St. Elizabeths Hospital area last night, Southeast Washington had an unscheduled—and unauthorized—blackout.

Sirens wailed their warnings at the Navy Yard and in the vicinity of Naylor Road Southeast. Wardens ran to their posts and householders were ordered to douse the lights. The excitement spread to some police cars, for the police radio dispatcher several times ordered scout or other cars not to turn out any lights.

The only alarm was in the homes where wardens ordered lights out.

Control Center Test

What had occured was that the Office of Civilian Defense had ordered a test of control centers and special units, with simulated incidents. Some of these entailed the calling out of fire apparatus and medical units.

These tests moved smoothly and there was evident satisfaction in reports of inspections made by officials.

Col. Lemuel Bolles, civilian defense director for the District, had just stepped out of the door of the Municipal Building when Southeast's sirens began their howling, inspired by the preliminary blast from St. Elizabeths.

He remarked to a reporter:

"I bet a friend a lunch that although the public had been adequately warned through the newspapers and letters had been sent to responsible officials telling there would be no blackout, that some of the sirens would sound."

He won.

Flood of Inquiries

The official tests lasted from 8 p. m. until 9 p. m. but the telephone calls into The Post switchboard asking about the blackout were still coming in at a late hour.

At C and First Streets Southeast the wardens turned out in force and ordered lights put out although some of the householders had not heard the sirens. The wardens insisted upon utter darkness in the homes, although the street lights contiued to burn brightly and residents insisted they heard no sirens.

Tests of control centers also were held in nearby Montgomery County where centers at Silver Spring and Takoma Park and east of Rock Creek in the suburban area were tested.

Victory Volunteer Drive Is Extended

Its two-day registration of "Victory Volunteers" an aknowledged failure, the District Civilian Defense Volunteer Office decided yesterday to extend the drive indefinitely at two downtown registration centers.

For this purpose, the C. D. V. O. headquarters at 2324 F Street Northwest will be open until 5 p. m. daily and until 8 p. m. Tuesdays. A downtown registration center at 1321 Pennsylvania Avenue Northwest will be open daily until 5 p. m. and Tuesdays and Thursdays until 8 p. m.

Helene Moore, executive assistant in the C. D. V. O., attributed the failure of Washington residents to respond to the call for 15,000 new volunteers to the fact that the importance of the work to be done by the volunteers was not understood.

"They will be the contact between the defense office and the individual families throughout the war. It will not only be their job to inform their neighbors as to present rationing plans but anything that comes up," she said.

Miss Moore said that in other cities where the victory volunteer plan is functioning smoothly, salvage increased from 200 to 300 per cent.

Plenty of Firewood If You Get it Yourself

An answer to the reported shortage of kindling and fireplace wood in the District area came yesterday from the State Farm Administration—there's plenty but you'll have to get it yourself.

Jerome Dahl, acting assistant to the director, told The Post:

"There is no shortage of wood as such. There are plenty of trees if anyone will cut them down. It's a problem of manpower and transportation and we are encouraging farmers and consumers as well to cut more wood.

"I suggest four or five people get together and go out into the country and chop their own wood. I did it myself and it isn't too hard. There is no trouble in obtaining the farmer's permission at a nominal fee."

As for coal and wood dealers, they had no wood on hand and most painted a gloomy picture for the future.

J. P. Agnew & Co. officials reported they had been depending on farmers for transporting the wood and farmers, because of lack of assistance have been too busy.

United States Solid Fuel Coordinator's Office reported that in Silver Spring, Md., home owners were chopping their own wood and scouring the countryside for kindling.

The spokesman suggested that District residents might be assisting the United States Park Service if they started similar scouring trips through Rock Creek Park in search of fallen branches and twigs.

'Share Your Meat' Program Discussed

The nutrition committee of the District OCD sponsored a meeting of nutrition experts in the United States Chamber of Commerce last night to discuss plans for a "share your meat" campaign.

It is planned to have the nutrition experts give instructions to the Victory Volunteers at a meeting November 30 on how to instruct housewives in using less meat.

House Rushing Bill to Exempt D. C. Property From Taxation

Chairman Randolph of the House District Committee is scheduled to give the House a favorable report on the McCarran-Hunter District property tax exemption bill today, preparing the way for quick action on the measure.

House leaders have given assurances of their aid in getting the bill before the House at the earliest possible moment, and little opposition is seen to its passage.

The bill is a duplicate of one introduced in the Senate by Chairman McCarran of the Senate District Committee, which is now pending before that chamber. It redefines the regulations governing property tax exemption for educational, charitable and religious organizations in the District.

Representative Hunter (Democrat), Ohio, of the House committee, had also brought up a similar measure but last Monday introduced the McCarran version as a substitute to expedite approval of the legislation.

Since the Senate bill has already been thoroughly worked over and rewritten, on the basis of lengthy hearings, the House committee dispensed with holding sessions of its own.

One final amendment will probably be added to the measure by both houses before it is finally approved. This will add the Lutheran Home to a list of "borderline" institutions which are specifically listed for exemption.

The bill has already been reported favorably to the Senate, but approval there is being held up by the poll tax filibuster.

School Board Sponsors Nursery Plan

Approval Is Given Revision of Alcohol, Narcotics Portions Of Health Course

Establishment of the much-discussed nursery school service in local public schools came nearer realization yesterday as the Board of Education assumed sponsorship of a WPA nursery to be put into operation within the month.

Pending Congressional legislation is expected to enable such plans to be adopted officially by the schools. Prior to this the board had simply indorsed the desirability of such a project.

Simultaneously, the board approved revisions modifying the scientific and stressing the moral evils ascribed to alcohol and narcotics in the senior high school health course. This action was final, with adoption of the newly-revised sections expected in the schools sometime this month.

Sponsorship of the nursery, scheduled to occupy 310, 312, 314 B Street Southeast, involves no expenditure of public school funds or use of public school personnel as teachers, it was pointed out by Superintendent of Schools Dr. Frank W. Ballou.

In Principle Only

"It is a sponsorship only in principle," he told members of the board. "Indicated by this move is the board's willingness to cooperate in a planned comprehensive project covering nursery school services for children in public schools."

Although no school money will be used in maintaining the center, school officials will be consulted on matters relating to the center's administration and methods of instruction, all of which will be provided out of WPA money.

To profit by the center, Dr. Ballou said, will be children, for the most part, of families where the mother is required to be away from the home because of work connected with the war.

The Senate has been working on legislation making possible the institution of such nursery school service in the schools for pre-school age children, and until congressional sanction is given such a plan, to be supported through school funds, school officials can participate only in "extra-curricular" schemes similar to that of the WPA center.

Is Compromise

After a somewhat stormy career, which began with charges by Dr. James R. Gannon that it was "grossly exaggerated and inaccurate," through two or more revisions which tended to minimize the detriment of alcohol and narcotics, the health course to be presented to the high schools this month is "a compromise, but with a great deal more truth than originally."

Now softened by continuous pressure by antismoke and drink organizations and various civic and religious leaders, the revised prospectus admits fully of the "social and moral evils" of the subjects in question, and advises that they are habit-forming and in many instances responsible for otherwise premature death.

It was hoped by many persons in opposition to any changes to the course that the board would postpone action, and when the board's decision was given more than one dissenter rose up and called out about "the injustice of such action," and that Dr. Gannon should be ousted from the board.

For Shelter Use

Given board approval, after much discussion, was a recommendation allowing the use of certain public school buildings as air raid shelters to the public. Such use, it was agreed, would be largely contingent on the extent to which school children used the building for that purpose, and the number of casualty stations or recreational programs housed in the buildings. Dr. Ballou will be in charge of arrangements.

The board authorized the committee on legislation and the superintendent to seek a conference with the Commissioners to expedite legislation granting increases in the pay of employes in the schools.

Also Approved

Also approved by the board were the following recommendations:

1. stablishment in the senior high schools of the Victory Corps. This plan has been in effect in a number of schools for some weeks.

2. That lumber and other materials be taken from the recently purchased Suburban Gardens recreation park and used by the vocational schools.

3. Request of the Abbott School of Fine and Commercial Art for permission to award scholarships to senior high school students graduating in January or June.

4. Request of the Kenna-Main auxiliary of the American Legion for permission to make an annual scholarship award each June to a girl graduate of the Anacostia High School who enters an accredited school of nursing.

5. Purchase of equipment for use in the aviation course in the senior high schools.

Postlude

By Ray C. B. Brown

Ballet Symphony Program Is Received Enthusiastically

Post Staff Photo

SOLOIST—Making up backstage before the opening last night of the Ballet Russe in Constitution Hall is Ballerina Marian Golden

National Symphony Orchestra collaborates with the Ballet Theater on Wednesday night in Constitution Hall. Program: Princess Aurora (music by Chaikovski), Pas de Quatre (music by Cesare Pugni), Bluebeard (music by Offenbach). Conductor: Antal Dorati.

Presenting last evening in Constitution Hall the first of two joint performances with the National Symphony Orchestra, the program at the Ballet Theater was warmly welcomed by a large assemblage. The program, which had to be carefully selected to meet the limitations of staging and the absence of decor, was arranged to present three distinct phases of ballet: the Russian Imperial period, the Victorian epoch and the modern adaptation of technique. Incidentally, this order of things happened to illustrate exactly what the Ballet Theater is trying to do—to retain only those traditions which can unite the ballet with the theater in the offering of spectacles which have dramatic as well as decorative values.

BROWN

"Princess Aurora," which used to be, under the title of "Aurora's Wedding," the final act of Chaikovski's "The Sleeping Beauty," had been modified considerably by Anton Dolin, who has taken a dance here and dance there from the entire ballet and formed a rather stitlted suite of divertissements. One felt that the action lacked conviction, as though the dancers were really not interested in going through the routine of the poses and the formal ballet patterns.

For that reason perhaps, the two numbers that brought down the house were the Bluebird episode danced with grace and charm by Karen Conrad and Ian Gibson, and the comic interlude of the Three Ivans, which had no place in the original Petipa choreography but has been devised by Bronislava Nizhinska.

"Bluebeard," which the company has presented here before, was the popular hit of the evening not only because of its farcical fun but also because the dancers were wholly in the spirit, while Offenbach's operetta of the same title is in his characteristic vein of parody.

Inter-American Bar Sessions Open Today

The "adjustment and accommodations of laws" incident to the knitting together of the American Republics will be considered here in the next three days by the council and committees of the Inter-American Bar Association.

Eminent advocates and jurists from most Central and South American countries are here for the meetings, which begin today at the Pan American Union.

At 10 a. m. today, Dr. L. S. Rowe, director general, Pan American Union, will deliver the address of welcome, on behalf of the Union, followed by another by Paul Cromelin, president of the Bar Association of the District of Columbia.

A joint luncheon of the Inter-American Bar Association and Federal Bar Association will be held at 12:30 p. m. today at the Mayflower Hotel with Robert N. Anderson, president of the latter association presiding.

Among speakers tomorrow night will be Associate Justice Robert H. Jackson of the United States Supreme Court.

Many of the visitors took part last night in the Institute on the Law of Our American Neighbors, held at the Mayflower under the auspices of the District Bar Association, American University and the Coordinator of Inter-American Affairs.

Those addressing the Institute were Dr. Richardo J. Alfaro, secretary general of the American Institute of International Law and former president of Panama, Prof. Noel Thomas Dowling, Columbia University; Attorney Otto Schoenrich, New York; Dr. Gaston Godoy, Havana, Cuba, and Justice Justin Miller of the United States Court of Appeals here.

Members of the Institute panel were Dr. Edmundo de Mirando Jordao, president of the Institute of the Order of Brazilian Lawyers; Dr. Raoul Herrera-Arango, second secretary of the Cuban Embassy; Dr. Roberto Cordova, legal counsellor of the Embassy of Mexico; Dr. Mario Rodriguez, counsel of the Embassy of Chile; Dr. Hector D. Castor, minister of El Salvador; Donald Richberg; Edmund L. Jones; and Col. William S. Culbertson.

New Budget Is Aimed at Lifting Debt

58 Millions Asked For Needs in 1944; Loan Repayment Stem Increased

Unusual in wartime budgets, the $58,068,924 request for 1944 District needs sent yesterday by the Commissioners to the Budget Bureau is more concerned with paying off old debts than with incurring new ones.

Although the new figure is $1,755,073 more than the present appropriation, most items have been slashed or only moderately raised, except for the loan repayment item, which has been jumped three million dollars and the National Capital Park and Planning Commission item, which is increased $709,580.

This slack is taken up in reduction of other major items, principally the highway fund, where construction is out of the question until after the war, because of the impossibility to obtain building materials.

Park Account Increased

The commissioners decided that rather than freeze the funds in these inactive accounts, it would be better to use the surplus revenue in paying off the District debts to the PWA and other Federal agencies.

Consequently, the Park and Planning Commission account was increased to pay off a larger part of the seven million dollars borrowed under the Capper-Cramton Act for playground improvement. An additional $1,500,000 was added to the annual repayment of the $18,150,000 PWA loan of which $9,982,500 is yet to be repaid.

Although a new item of $750,000 for blackout expenses appears, this actually represents an economy. Instead of the present practice of borrowing one million dollars now and then from Congress, the commissioners, now paying off the first one million dollars, intend to wipe off this debt and then finance the civilian defense program on a pay-as-you-go basis.

Also included in the repayment program is the $500,000 actually used to date from the two Lanham Act appropriations in which the District has shared.

Some Items Unlisted

Nearly two million dollars of District expenses do not show up in the budget, which means that the actual operating costs for 1941 will be around $60,595,724. Among these unlisted items are proportionate shares of the cost of Freedman's Hospital, the District Court and the Court of Appeals. Since the hospital expense is shared by the Interior Department, and the courts by the Department of Justice, District officials explain that these items cannot be included until the budgets of these departments are released.

Also, there is usually one million dollars counted on to take care of supplementary or deficiency items. However, for 1944 this reserve fund is being boosted to $1,500,000.

D. C. Budget Estimates for 1944

	1944 Estimates.	1943 Appropriations.	Increase or Decrease.
General expenses	$3,609,545	$3,494,335	$115,210
Contingent and miscellaneous expenses	330,395	318,480	11,915
Loan repayments	5,500,000	2,500,000	3,000,000
Blackout expenses	750,000	.....	750,000
Free Public Library	696,782	749,543	—52,761
Sewers	1,252,270	1,777,260	—524,990
City refuse, collection and disposal	2,123,120	1,925,215	197,905
Electrical department	1,115,320	1,094,730	20,590
Public schools	12,918,018	12,539,825	378,193
Recreation department	549,260	391,394	157,866
Metropolitan police	4,417,395	3,954,382	463,013
Policemen and firemen's relief	1,450,000	1,355,000	95,000
Fire Department	2,495,235	2,593,255	—98,020
Health Department	3,798,698	3,670,137	128,561
Courts	514,297	469,452	44,845
Public welfare	8,826,103	8,335,245	490,858
Militia	39,420	39,360	60
Improvement Wash'n Channel	.....	64,000	—64,000
Public parks	978,089	991,335	—13,246
National Capital Park and Planning Commission	1,055,050	345,470	709,580
National Zoological Park	277,130	261,510	15,620
Total general revenue account	$52,696,127	$46,869,928	$5,826,199
	1944 Estimates.	1943 Appropriations	Increase or Decrease.
Highway fund	$3,505,489	$6,039,028	—$2,533,539
Water Service	1,867,308	3,404,895	—1,537,587
Total	$58,068,924	$56,313,851	$1,755,073

Brother, Sister Die Within 12 Hours Of Each Other

Less than 12 hours separated in death Mrs. Madge Ford, 50, and her brother, Corbin Costella, 63, both of 326 G Street Southwest.

At 7:36 p. m. Tuesday, Costella returned home from doing odd jobs in the neighborhood and found his sister dead in bed. She had been ill for some time, he said. Her death, according to a doctor from Casualty Hospital, resulted from a heart attack.

Yesterday at 6:20 a. m., the dead woman's husband, Robert Ford, found Costella unconscious in his room of the three-room flat above a junk yard. He was dead when an ambulance arrived.

Both bodies were taken to the District Morgue and post mortem examination revealed both deaths resulted from natural causes. Ford said both his wife and Costella had not been well for some time.

Ford is employed in the junk yard under his flat.

Green, Murray Back Christmas Seal Drive

Support of the Christmas Seal Campaign is important if we are to avoid a serious breakdown in our national standard of health, said William Green, president of the A. F. of L., and Philip Murray, president of the C. I. O., yesterday in indorsing the thirty-sixth annual seal drive which opens next Monday.

Both men urged that the seal campaign not be neglected in this time of increased relief drives, for it would be "most tragic." They advised that this year's campaign be pushed to the limit.

Roosevelt Operetta

The annual operetta at Roosevelt High School will be given tonight and tomorrow at 8:15 p. m. in the school auditorium. The play concerns an American aviator and wealthy friend preventing a revolution in a Latin American town.

Did You Place Your FALSE TEETH In a Glass Last Night?

Thousands do and wonder why their dentures remain dull and stained — why they suffer with offending denture breath. They fail to realize that water alone is not a cleansing agent — but now, there's a great formula perfected by a dentist, called Stera-Kleen that thoroughly cleans false teeth *without harmful brushing!*

Simply put a little Stera-Kleen Powder in a glass of water—soak your teeth—now they sparkle, are really clean and look like the day your dentist said, "Don't they look natural?" Try Stera-Kleen—lasts long—costs only 30¢. At druggists.

No Need for HARMFUL BRUSHING

Stera-Kleen

Sell odd pieces of furniture with Post Classified Ads. Call an Ad-Writer at NAtional 4200.

5 Cases of Undulant Fever Revealed in Fairfax County

Five cases of undulant fever in Fairfax County were reported by the Fairfax Health Department yesterday.

District of Columbia milk inspectors, however, expressed no concern that Washingtonians might be affected as all milk from that county sold in Washington is pasteurized.

In Fairfax County the United States health authorities immediately began an inspection of dairy herds, as the fever is caused by drinking milk from cows infected with Bang's disease. They found 59 out of 85 cows, in two herds, infected.

The announcement of the five instances of the disease in the Virginia county was made by Dr. James A. Dolce, Health Department director. All victims are now recovering, he said.

Pasteurization kills the fever germ and in consequence Dr. Dolce and officials of the United States Public Health Service here advised consumers to use only the pasteurized product, or, if they preferred, to boil it before using.

Pasteurization is done by keeping milk at a temperature of 143 degrees fahrenheit for 30 minutes.

District milk inspectors said that but little raw milk was sold in Washington, about one-half of one percent, and that came from herds grazing on ranges free from the disease.

Siegal, Parlette Win Executive Posts at Bond's

Harry S. Siegal has been made manager of the newly created furnishing department of the Washington Bond Clothiers, it was announced yesterday.

At the same time it was announced that W. F. Parlette had been named manager of the new shoe department.

The furnishings department will feature Hickock jewelry, Phoenix hosiery, Cooper underwear and other nationally known brands of merchandise. The shoe department will carry Park-Lane shoes.

S. A. Berns is the manager of the Washington store. Rudolph Stulz, John J. McLaughlin, E. F. Cuyler and H. P. Farber, company officials, will attend the opening of the departments.

Boy Burned to Death Trying to Save Dog

Peekskill, N. Y., Nov. 18 (AP).—An 11-year-old boy who was trying to rescue his dog was burned to death today when fire destroyed a two-family home.

The bodies of George W. Horton, 3d, and his dog, Rusty, were found by firemen within two feet of the basement door.

Byrnes Chosen To Shepherd New Tax Bill

By the Associated Press

Director James F. Byrnes of the Office of Economic Stabilization probably will "run interference" for a new tax measure—expected to include some form of compulsory savings—in Congress early next year, authoritative Administration sources said yesterday.

Drafted by the Treasury Department, the measure will be announced in broad outline by President Roosevelt in his annual budget message early in January, said these sources, who cannot be quoted by name.

Reasons for Choice

They said Byrnes had been chosen by the President to speak for the bill on Capitol Hill for three reasons:

1. Byrnes will of necessity be well acquainted with the measure since it must fit into his general stabilization progaam.

2. As a former Senator, the economic chief is well known and popular in Congress.

3. Viewing the bill as part of the entire national wartime economic program, Congress might be inclined to give it a better reception than if it were presented merely as a new tax measure.

Treasury officials have stressed repeatedly that any such new measure—variously estimated at raising from six billion dollars to more than 15 billion dollars—would contain compulsory savings of some type, and Byrnes' office was said to have approved the theory of the plan as a stabilization step.

Future Earnings Only

However, Treasury Secretary Morgenthau has pointed out that this does not refer to existing savings, with which he asserted the Government has no intention of tampering. It concerns only the disposition of future earnings.

Just how much opposition the measure, following closely on the heels of the record war tax bill passed last month by Congress, will meet remained strictly a matter of speculation. Some Congressmen have openly advocated a year's moratorium on any new taxation, and the proposal is known to have gained a following as the impact of the new tax law became more evident.

Treasury spokesmen made it plain yesterday that the measure itself would be drafted by the Treasury, although saying that they were "asking suggestions" from several other Federal departments.

Senate Swears Shott and Nelson For Short Terms

The November elections began paying dividends to the Republican Party yesterday when two new short-term Senators took the oath of office. One unseated a Democrat, giving the Republicans 30 seats to the Democrats 64.

Hugh Ike Shott, sr., Bluefield, W. Va., publisher, was sworn in to succeed Joseph Rosier, West Virginia Democrat who held his office by appointment.

Arthur E. Nelson, St. Paul Republican, replaces Joseph H. Ball, Minnesota Republican, only temporarily. Ball, an appointee of Gov. Harold Stassen, won election to a full six-year term beginning next January 3.

On the same date, Chapman Revercomb, Republican, will succeed Shott of West Virginia.

Minority Leader McNary presented the new Senators credentials. Senator Shipstead (Republican), Minnesota, accompanied Nelson to the rostrum where Vice President Wallace administered the oath. Rosier accompanied Shott.

To Talk on Seal Sale

Lieut. Col. Esmond R. Long, head of the section on tuberculosis in the office of the War Department surgeon general, will speak at a meeting of the Citizens' Christmas Seal Sale Committee tomorrow at 5 p. m. at 1601 Eighteenth Street Northwest.

Yale, Harvard Men To Meet Saturday

Washington's Yale and Harvard Clubs will hold a joint luncheon Saturday at 1:15 p. m. in the Willard Hotel with a broadcast of the Yale-Harvard game as the feature of the meeting.

All Yale and Harvard men in or near Washington are invited.

KEEP BUYING

★ U. S. WAR BONDS ★

AS MANY AS YOU CAN, AS OFTEN AS YOU CAN

Washington Permanent Building Association

629 F STREET N. W.

OPENING TONIGHT

IN THE 18th & COLUMBIA ROAD AREA

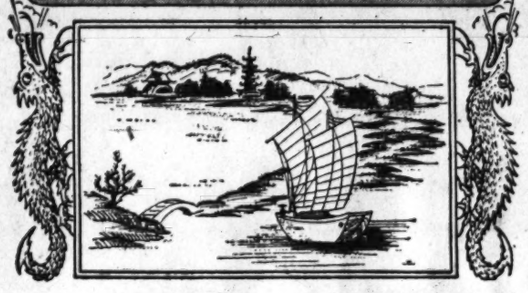

MEI FU

Chinese-American Restaurant

OPENINGS are always exciting, lively affairs. We cordially invite you to participate in one tonight as we observe the opening of our second Washington restaurant. Your past patronage has made this expansion possible. We appreciate it. The New Mei Fu will feature all your favorite

CHINESE and AMERICAN DISHES

. . . particularly those native style Chinese specialties which make dining at Mei Fu a real adventure in good eating. We are right in the center of the 18th Street and Columbia Road section, easily reached by street car or bus wherever you live. Come tonight . . . come often.

FAMILY GROUPS—BANQUETS—AFTER THEATER PARTIES

Cantonese Chinese Foods to Send Out. DU. 3161

Just Across from the Ambassador Theatre

2463 EIGHTEENTH STREET, N.W.

Plumbing by PRUITT & ZIMMERMAN, INC. 3438 18th St. N.W. CO. 2806

Fixtures by STANDARD FIXTURES COMANY Baltimore, Maryland

NATIONAL COFFEE CO. 1011 Ninth St. N.W. NA. 5515

SMITHS

YES!

WE CAN STORE

SHIP or TRANSPORT

By Truck or Freight Your Goods

Anywhere in the United States

"We now have 25 stars in our service flag representing 25 members of our organization now in the armed service."

1313 YOU ST., N.W. NO. 3343

SMITH'S TRANSFER & STORAGE CO.

Quintuplets Use Musterole For Chest Colds!

To Relieve Their Coughing and Make Breathing Easier

Whenever the Dionne Quintuplets catch cold—their chests, throats and backs are immediately rubbed with Musterole—a product made especially to promptly relieve coughing and tight sore aching chest muscles due to colds—it actually helps break up local congestion in the upper bronchial tract, nose and throat.

Musterole gives such wonderful results because it's what so many Doctors and Nurses call a *modern counter-irritant.* Since it's used on the famous "Quints"—you can be sure it's just about the BEST cold relief you can buy!

IN 3 STRENGTHS: Children's Mild Musterole for children and people with tender skin. Regular for ordinary cases and Extra Strength for stubborn cases.

Seagram's 5 Crown Blended Whiskey, 86.8 Proof. 72½% grain neutral spirits. Seagram-Distillers Corporation, New York

Notice

how many more are smoking

Old Gold

Cigarettes

LOWEST IN NICOTINE

LOWEST IN THROAT-IRRITATING TARS AND RESINS

P. Lorillard Company—Established 1760

AS SHOWN IN UNBIASED, INDEPENDENT, UNSOLICITED TESTS OF 7 LEADING BRANDS MADE FOR READER'S DIGEST

Reader's Digest was not trying to boost Old Gold sales, nor emphasize the superiority of any one of the 7 cigarettes tested. However, both before and since the report appeared, many thousands have been changing to Old Gold.

ENJOY NELSON EDDY—SINGING OVER WJSV—8 P. M. WEDNESDAYS

MODERN AS UNCLE SAM'S LAND BATTLESHIPS

PLANNED PROGRESS HAS MADE ROCK ISLAND ONE OF AMERICA'S GREAT RAILROAD SYSTEMS

Today Rock Island is hauling millions of ton-miles of vital war freight every 24 hours. And we are equipped to carry even more! For Rock Island was *prepared* for war.

We were ready, because our program of *Planned Progress*, embracing expenditures of millions of dollars, has made Rock Island one of America's most modern railroads. That these were wise expenditures is clearly shown by our ability to rush unprecedented shipments of men and war materials to their destinations with maximum speed and efficiency.

During the past six years *many* important improvements have been effected to make Rock Island the great railroad it is today. Among them are . . .

Buy War BONDS

DIESEL SWITCH ENGINES which, due to their flexibility and ease of operation, have simplified switching problems of vital shipping in classification yards.

"STREAMLINED" TRACK. Mile after mile of curves have been eliminated or "eased"; heavier rails, ties and ballast have been used; grades have been reduced.

NEW EQUIPMENT has been added to rush vital war shipments to their destinations. When materials now on order are received, this efficiency will be further increased.

WARTIME TRAVEL—Because of troop movements and increased travel, we urge early ticket purchases and reservations. Cancel promptly if plans change.

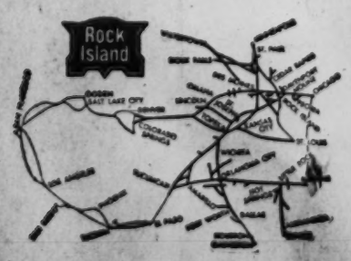

ROCK ISLAND LINES

J. D. FARRINGTON, Chief Executive Officer

J. W. HILL, General Freight Traffic Manager

A. D. MARTIN, Passenger Traffic Manager

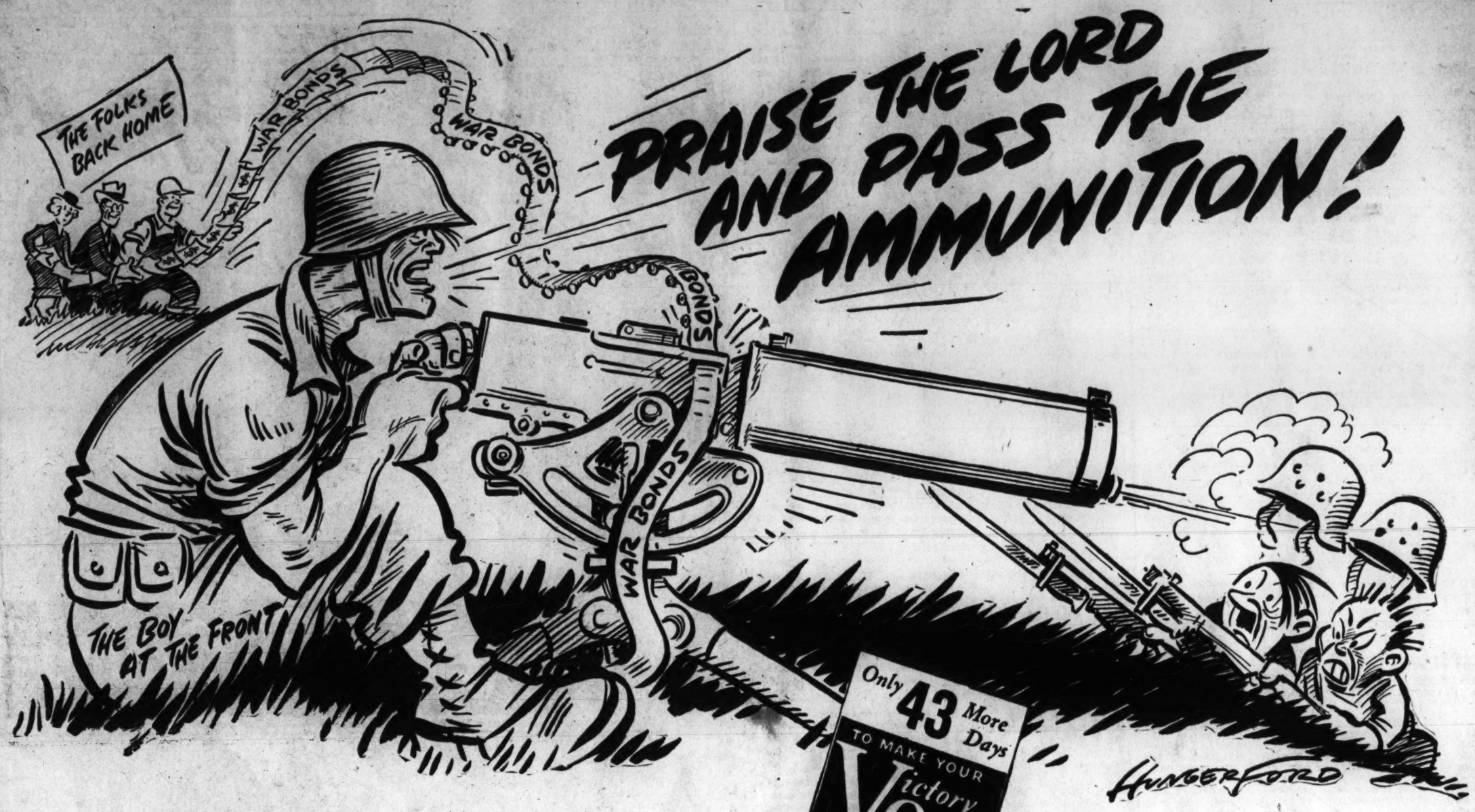

Everybody top that 10% by New Years

Your money is the greatest raw material of war. From it come planes, tanks, guns, ships, food—all the things that will enable our boys to bring this plague to the speediest possible end.

Pass the ammunition . . .

. . . to destroy the power of enemies who practice treachery, believe in slavery, tear down religion and strike at the vitals of the government of free peoples.

. . . to blast an enemy who lures our soldiers to death under a flag of truce.

. . . to stop a foe who razed Rotterdam and Warsaw and Shanghai and Lidice as "lessons to the people" . . . and would raze your town to blackened ruins, too.

. . . to ring the tyrants with bombs and bullets, with torpedoes and mines, with an avenging hail of metal.

. . . to get this terrible struggle over quickly and bring our soldier sons home sooner.

. . . to preserve for ourselves and our children a free America in a free world where the sea and the air are arteries of commerce, not combat.

This ammunition—money from all of us for bond purchases—is needed NOW. That is the reason for the Victory Quota drive until New Year's Day.

Twenty-two million Americans are loaning their money by purchases of War Bonds through payroll savings plans. They are buying up to 8% of their income.

But it takes *thirty million* people buying *at least 10%* to win this war.

Pass the ammunition. Your money is ammunition now. Pass it so that you can go on praising the Lord in freedom. Pass it so that your children and your children's children will praise the Lord that you made the sacrifice.

How to do it Today

In this crusade, one thing that counts is REGULARITY. We must all pledge ourselves to buy bonds every payday or every month. The only way to make sure of this is to buy the bonds BEFORE we do anything else with our income.

You fall into one or the other of these classifications:

1. *If you are employed where there is a Payroll Savings Plan*—sign up today. Merely tell the paymaster or treasurer of your company to deduct 10% or more from your salary or wages for War Bonds. One extra advantage of this plan is that, in case of loss or damage to your bonds, your company's records will help you to have the bonds replaced by the Government.
2. *If you are employed where there is no Payroll Savings Plan; if you are in business for yourself; if you are a professional man or woman; or if you work anywhere or have your income from some source other than salary or wages*—enroll today in the U. S. Treasury's Regular Purchase Plan. You will get a reminder, and a self-addressed envelope for your remittance, at whatever regular intervals you specify. Among the many places you can enroll are your bank, your Savings and Loan Association, your department store. You can even write direct to the Treasurer of the United States in Washington.

★ ★ ★

If you want more information about War Savings Bonds, write to the War Savings Staff, Treasury Department, Washington, D.C., or call your local War Savings Staff office (listed in your telephone book under "U.S. Government Offices—Treasury Department.")

How To Buy Your Tomorrow Today

Far-sighted people who buy War Bonds today will have the money tomorrow with which to buy the products of industry's Imagineering*: the revolutionary new automobiles; the new comfortable homes; the labor-saving household appliances; the new and improved aluminum cooking utensils; the television radios and all the flood of other things that war-sharpened inventiveness will throw open to us.

Right now Alcoa's Imagineering is devoted to producing aluminum that will help American planes fly faster, farther and higher than anything the enemy possesses . . . but the marvelous production of aluminum for war (nearly 7 times that of peacetime America) and the four war-time price reductions on aluminum, are among the things which are helping designers, architects, engineers to do the Imagineering that will make many of these things possible.

The pent-up demand for all these things will create the post-war market that will make jobs for our boys when they come home. The money which you and millions of other Americans are putting into War Bonds will then become the cash-in-pocket with which to buy the things everyone will want in peace.

War Savings Bonds are backed by the U. S. Government. They are the safest place you can put your money. A War Bond is a Government Savings Account that pays you interest. Buy War Bonds regularly to save for the things you will want tomorrow. *Buy Your Tomorrow Today.*

*Imagineering: a word coined by Alcoa from *imagination* and *engineering*: the art of planning today the things you will want tomorrow.

ALUMINUM COMPANY OF AMERICA

This advertisement is dedicated to all those loyal Americans, including our own employes, who are working together unselfishly in the great common cause for Victory.

Nelson B. Bell About the Showshops

'For Me and My Gal' Tops Also for You and Yours

Judy Garland, George Murphy and Gene Kelly, With Prime Assistance From Marta Eggerth, Are Overwhelmingly Good at Loew's Palace

"FOR ME AND MY GAL." Metro-Goldwyn-Mayer picturization of a story by Howard Emmett Rogers, adapted to the screen by Richard Sherman, Fred Finklehoffe and Sid Silvers, costarring Judy Garland, George Murphy and Gene Kelly, with Marta Eggerth, Ben Blue, Horace McNally, Richard Quine, Lucille Norman and Keenan Wynn. Directed by Busby Berkeley. At the Palace.

IT IS NOT SURPRISING that in the hands of Metro-Goldwyn-Mayer, "For Me and My Gal" should have turned out to be a "big" picture. All of the materials needed for an imposing entertainment are present and utilized to best advantage in the film opening this morning at Loew's Palace.

What is surprising about it is that Judy Garland, long one of the cinema's foremost juvenile singing comediennes, of a sudden should have developed into so splendid a young emotional actress. Not exclusively, but predominantly, "For Me and My Gal" belongs to Judy by virtue of an astonishingly varied, charming and emotionally powerful performance that tugs at the heart as often as it tickles the risibilities.

Three outlets for song, dance and drama have been availed of by Richard Sherman, Fred Finklehoffe and Sid Silvers in fashioning a bullet-proof script from an original story by Howard Emmet Rogers—the heartening and heart-breaking vagaries of vaudeville in its heyday, World War I, and a triangular romance of the fiber of legitimate drama, rather than the tinsel texture of frivolous musical comedy.

The story opens with a small-time vaudeville troupe detraining at a bleak little whistle-stop out in the "sticks." They are joined by the "headline act," in the person of an arrogant and acquisitive young four-flusher who is both heel and ham. Strangely enough, Jo Hayden in time comes to love him. Jimmy Metcalfe, her partner, has always loved her. The dream of them all is some time to play the Palace on Broadway. How that eventuates has too much to do with the motivation, the humor and the pathos of the play to be disclosed to readers who might better build and enjoy their own suspense.

That is true, too, of the manner in which the war—the picture covers the period from 1916 to 1919—enters the lives of the principal characters, strips away the artifices of "show business" and reveals qualities of heart and mind that the earlier sequences have not intimated. Even the triangle does not adjust itself quite as those habituated to the conventional practices of musical comedy have been taught to expect. That's how "different" the picture is. If it gets a shade over-heroic and sentimental toward the end, it is too late to do any harm to an hour or two of complete enjoyment.

As a carnival of song and dance, "For Me and My Gal" is in a class by itself. Song and dance are not only indigenous to the story. They ARE the story. The old-time favorite tunes, revived with a spirit that expands the "moment that refreshes" into the full running-time of the film, would run up a pretty full catalogue of the hits of a gone but not forgotten day. The dances that accompany most of them would make even Terpsichore herself straighten up in her chair to learn something. And over it all is the nostalgic charm of reliving an era that gives slight promise of ever returning to the theater. There is, of course, an abundance of fun in the film, along with all that music and hoofing, but there are also those occasional moments of authentic drama to give it body, substance and integrity beyond the measure of any ordinary "musical." The picture has everything.

"Show-Stopping" Newcomers in the Cast

To the interpretation of every facet of the many-sided plot, M.-G.-M. has brought a cast of ideal selection. Judy Garland and George Murphy are known quantities who can always safely be taken pretty much for granted. But they go over and beyond that here by contributing the best individual acting performances, as well as singing and dancing, either has ever executed before the cameras. They still would be stars if there were not a song in the picture. But excellent as they are, they are no better than Gene Kelly, the "Pal Joey" of the Broadway stage, in his first appearance on the screen. For the first half of its length, his Harry Palmer in "For Me and My Gal" is more or less Pal Joey come back to life, but he goes on from there to establish himself as a figure to be reckoned with among the young actors who really can act. Another who has been absent from the American screen for so long that she returns as a virtual newcomer is Marta Eggerth, who sings exquisitely and acts with a warmth and charm that few can match. For the strictly comic touch there is Ben Blue, as reliable a funster as we have, and, in briefer but still important supporting roles, such as Keenan Wynn, Horace McNally, Richard Quine and Lucille Norman—plus male quartets, choruses, ensembles, the hordes on Flanders' battlefields, flashes of the great of the first World War, and in some of Judy Garland's activities a reflection of Elsie Janis, "worth a brigade of fighting men." Whatever it is you want, "For Me and My Gal" has it.

The super-excellence of the feature has not crowded the short-reel supplementaries entirely off the new bill at the Palace. In "Famous Boners," John Nesbitt offers a new release in his "Passing Parade" series, and by way of a cartoon comedy there is "Fine Feathered Friend." The picturized "News of the Day" runs the entertainment value of the program up to a conservative 110 per cent—10 above par for the course.

Walter Pidgeon In 'Bataan Patrol'

"Bataan Patrol," heroic story of a gallant group of men fighting their last brave fight in the Philippines, will star Walter Pidgeon as Sergt. Bill Dever, who typifies the new-model sergeant in the new-model United States Army.

There are 19 principal characters in the Metro-Goldwyn-Mayer picture, each one representing the various arms of the service who fought on Bataan: Infantry, Tank Corps, Philippine Constabulary, Engineers, Cavalry, Philippine Scouts, Anti-Aircraft, Navy, Medical Corps, Army Air Corps, and others. The stories of these men, who wrote one of the most inspiring episodes of all American history, are told as they face certain death on Bataan.

Richard Thorpe will direct the picture, adapted from the original story by Robert D. Andrews.

Dancing Star

BETTY BRUCE whose nimble talents will be prominently featured in the next stage revue to be presented at the Earle Theater

Jean Rogers Has Heart-Throb Role

Blonde Jean Rogers, who scored in "The War Against Mrs. Hadley," advances another step toward stardom with her newly won role as Richard Carlson's romance in "Mr. Justice Goes Hunting."

Frank Morgan heads the cast, playing the role of a lovable, crusty Supreme Court Justice, who when diverted from a duck hunting trip uses his legal talents to break a corrupt smalltown political machine, and promotes the romance between his secretary, Miss Rogers, and Carlson, a young lawyer.

An Earlier War, But Present Spirit!

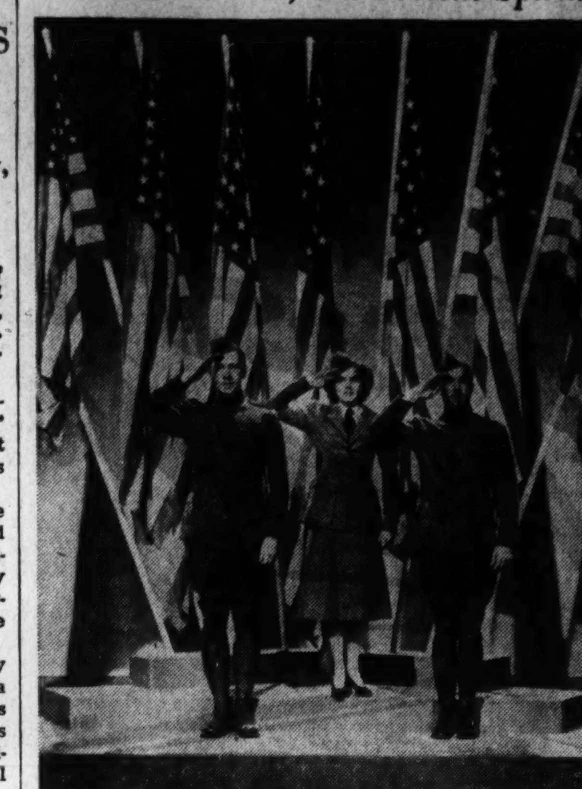

GEORGE MURPHY, JUDY GARLAND, GENE KELLY from left, expressing the sentiment of the closing sequences in the Metro-Goldwyn-Mayer production of "For Me and My Gal," the romantic musical, opening its first Washington engagement this morning on the screen at Loew's Palace Theater. Marta Eggerth, Keenan Wynn and Ben Blue are foremost among a numerous supporting cast

LOUELLA O. PARSONS

Writes Her Own Ticket!

Hollywood, Calif., Nov. 18 (INS). Jinx Falkenburg didn't know it, but when she wrote her experiences about entertaining the boys in the Canal Zone for a national magazine she "authored" herself right into a starring role at Columbia. The studio thinks so much of Jinx's life story from her modeling days and her wartime romance with Lieut. Tex McCrary on through the Panama junket that they are whipping up an original titled "Fabulous Female," in which to star her.

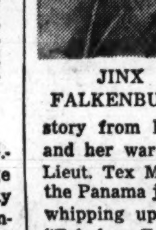

JINX FALKENBURG

Don't forget that while Jinx was registering oomph down in the Panama camps and bases the Ritz brothers were supplying the comedy relief on the same trip. So don't be surprised if the three Mad Zanies crop up in the same yarn. Universal has them under contract but Columbia should be able to attend to that little matter on a borrowing deal.

Plenty of people will tell you Janet ("My Sister Eileen") Blair is secretly married to Pvt. Louis Busch. Janet, back in town today from a personal appearance tour, says "No," but she brought along a watch that does everything but whistle "Dixie" for her boy friend who has been head man in her life since the days when both were with Hal Kemp's band. Janet was all set to go into "The Destroyer," on the Columbia lot with Edward G. Robinson, but with the landslide business being registered by "Eileen" they've decided to put her into an untitled musical with some "Eileen" antics. Since they can't think of a title, how about "My Sister Eileen Strikes Back?"

What Twentieth did with the adventures of a dress suit in "Tales of Manhattan" Warners are planning with a bomber, no less. In other words William Faulkner is already at work on an episodic picture temporarily titled "The Liberator," which will show the six stages a Liberator bomber passes through from the time it is constructed until it reaches the fighting front. Humphrey Bogart, in the role of the pilot, will be the only star running through the entire story, but almost every important actor or actress on the Warner lot will have a part in the various episodes.

Contrary to reports Jack Oakie and Venita, his estranged wife, have not been seeing one another since she returned to Hollywood. But they have talked on the telephone and Venita sent him a fancy flashlight for a gift.

Eggs for Benchley

In his first scene for "The Major and the Minor," Robert Benchley submitted to six raw eggs broken on top his head by Ginger Rogers before all camera angles were covered.

Fred MacMurray In M-G-M Film

Fred MacMurray was introduced to the Metro-Goldwyn-Mayer lot recently when he reported for wardrobe fittings in preparation to starting work opposite Joan Crawford in her new starring film, "Above Suspicion."

The film will be MacMurray's first for M-G-M. He will portray the role of a professor who undertakes a secret assignment for the government during a honeymoon trip to Europe.

Ladd Swings Fists

Alan Ladd, who used a gun to mow down others in "This Gun for Hire," now does all his attacking with fists in "Lucky Jordan." He never carries a gun anywhere in the picture.

AMUSEMENTS

America's Favorite Girl Friend!
Joyous Judy GARLAND
Here's the greatest musical show ever to thrill your heart!...Right now it's breaking records in its World Premiere Engagement at Broadway's famed Astor Theatre. A grand love story of the Great White Way! Judy singing your favorite melodies! And dancing, too—with M-G-M's new star-discovery Gene Kelly of New York stage fame, and appealing George Murphy! ... Excitement—glitter—thrills—all in one mighty entertainment!
Judy sings 13 songs: "For Me and My Gal" "Oh Johnny, Oh Johnny, Oh!" "Do I Love You" "They Go Wild Simply Wild Over Me" and More
THE BELLS ARE RINGING!
FOR ME AND MY GAL
GEORGE MURPHY with GENE KELLY
MARTA EGGERTH · BEN BLUE
Screen Play by Richard Sherman, Fred Finklehoffe and Sid Silvers
Original Story by Howard Emmett Rogers · Directed by BUSBY BERKELEY · Produced by ARTHUR FREED · An M-G-M Picture
LOEW'S PALACE F at 13th NOW DOORS OPEN 10:45 LAST SHOW AT 9:40

AMUSEMENTS

"I married a Witch"
Her Father said "Be a BAD Girl"... and She Was...!
Thorne Smith's Hilarious Hit Starring FREDRIC MARCH VERONICA LAKE ROBERT BENCHLEY SUSAN HAYWARD
UNITED ARTISTS PICTURE
On Stage ALLAN CROSS and HENRY DUNN Song Stylists
COLUMBUS and CARROLL
BERT NAGLE · Rhythm Rockets
Extra Added SYBIL BOWAN Foremost Impressionist
SAM JACK KAUFMAN LYNN ALLISON · ART BROWN
NOW Doors Open 10:45 Last Show 9:20
Loew's CAPITOL F at 14th

Loew's COLUMBIA F at 12th
Doors Open 10:45 NOW Last Feature 9:40
It's a spy story ... with a sly touch!
JEANETTE MacDONALD · ROBERT YOUNG "CAIRO"
WE SELL WAR BONDS and STAMPS!

AMUSEMENTS

Washington's Newsreel Theatre TRANS-LUX Opens 10 a.m. Sun. 1 p.m.
RKO's Deluxe Production First Issue of THIS IS AMERICA Series
"PRIVATE SMITH OF THE U.S.A."
Factual Story of the Draftee From Induction to First Chevrons
Stirring! Strong! Spellbinding!
PLUS—20 FRONT EVENTS, WAR and OTHER NEWS PICTORIALS and WMAL NEWSCAST
H. V. KALTENBORN—TEX McCRARY
Disney Cartoon, "Army Mascot"
Adm., 27c Tax 3c Midnite Show Sat.

AMUSEMENTS

GAYETY MET. 8662 9th bet. E&F
2 CONT. MATS. BURLESQUE
EXTRA ADDED ATTRACTION STELLA MILLS
HARRY CLEXX-BENNY MOORE
EVES 8:30 RES. SEATS

HEDDA HOPPER

Bette and the Boys!

Hollywood, Calif., Nov. 18.—Bette Davis is scouting around for a building big enough to accommodate 600 of Uncle Sam's boys who come to Hollywood on weekend leaves without a place to sleep. There's a crying need for such a dormitory, because the town's so crowded on weekends that hotels can't accommodate all the servicemen.

BETTE DAVIS

Bette says it's not to be a social center, as the boys are already being royally entertained at the Hollywood Canteen, but will be a lounge where they'll always feel welcome and where they can be sure of a comfortable bed, with Sunday morning breakfast thrown in.

It's a big undertaking, but Bette's the gal who can swing it—and the motion picture industry will back her up all the way, or I miss my guess.

Lynn Fontanne and Alfred Lunt have finally signed the contract to appear in "Stage Door Canteen," and Sol Lesser and Frank Borsage are mighty happy about the whole thing. The Lunts' sequence in the picture will be done in New York, where they're wowing the town in Sam Behrman's new play, "The Pirate."

United Artists are having the eleventh-hour heebie-jeebies over the Noel Coward picture "In Which We Serve." It's set for December 25 release, but so far they have received only one print of the picture, and there's no way of knowing when—or whether—the negative will arrive.

Virginia Gilmore, who's asking for a year's leave of absence from her contract, owned jointly by Twentieth and Sam Goldwyn, so she can do a play in New York, is now waiting for Sam's O. K. Twentieth has already given its consent.

Claudette Colbert, who's never spent less than a month on wardrobe fittings and tests for a new picture, got her wardrobe for "So Proudly We Hail" all set in 2½ hours—and no wonder. As an army nurse lieutenant, Claudette makes her first appearance in a dark uniform with cape, then changes to a white outfit, and does the rest of the picture in a pair of cut down dungarees, shirt and regulation Army shoes.

Now that George Reeves has been signed to play opposite Claudette in that picture, Harry Sherman has set him for a top role in "Wherever the Grass Grows," in which he hopes to star John Wayne.

Margaret Bert, former "Follies" dancer, is Metro's good luck charm. Harold Bucquet, Jules Dassin, Fred Zinneman and Fred Wilcox all used her in their first pictures, and they've done all right. Now Roy Roland is using her in his directorial debut—"Mr. Justice Goes Hunting."

There's more than a possibility that Metro may borrow Gracie MacDonald from Universal for the lead in "Very Warm for May." Gracie did the part on Broadway, and it got her that contract at Universal.

When Walter Pidgeon was visiting a friend in Canada, during his recent tour up there, he discovered on the mantelpiece a photograph of several Canadian officers, including himself, taken during the first World War.

He was so glad to see the faces of his former buddies that he talked his friend into giving him the picture, which now graces his own fireside.

Kay Johnson was doing a scene for "From Here to Victory," in which she was supposed to get angry at a blanket dealer for charging high prices. Director yelled "action!"—camera rolled—and Kay said nothing. "What's the matter?" asked Cary Grant. "Oh," replied Kay, "I got so mad I couldn't talk!"

Incidentally, Laraine Day is thrilled with her part, and claims it's the best she's ever had.

Maria Montez and Jon Hall, who are supposed to be feuding, certainly didn't act that way when I saw them on "White Savage" set. If a scene was muffed, instead of blaming each other, each claimed the honor. Ho, hum!

Jean Arthur, who's the shyest girl in pictures, parked her inhibitions the other day and invited 21 USO boys in to watch her do her big love scene with Joel McCrea. It's no snap to bill and coo for the camera with visitors on the sidelines—but the visitors loved it!

Marguerite Chapman should feel right at home playing the daughter of a chief petty officer in "Destroyer." She has four brothers in the service, two of them in the Navy.

John Steinbeck is doing his last writing job for the duration on "The Moon Is Down." He's working with Nunnally Johnson and Irving Pichel on the script, and goes into the Air Corps Intelligence soon.

Something New in Puritan Maids!

MARIE McDONALD

with her mind on a week from today, no doubt, dons her hunting togs and goes out and shoots a nice basket of fruit! This would be in the nature of a bit of distraction from her chores as the siren with Alan Ladd in Paramount's production of "Lucky Jordan," coming up

It May Be a Global Struggle, But Hollywood Has It Covered

By Melrose Gower

Hollywood, Nov. 18.—Old Glory is in every corner of the world today—and Hollywood follows the flag. Today's smash headlines are tomorrow's smash hits.

Any American citizen can trace the history of the Hitler horror from conception to this week, merely by going to the movies.

He who is interested in how the war started, soon can sit in his neighborhood theater and see Paramount's "For Whom the Bell Tolls." It will take him to Spain, the bloody testing ground for Axis weapons.

Republic has recently released "Flying Tigers," story of the volunteer American fliers who went to China's aid before we entered the war. "China Girl" has been completed at Fox; "China" is being filmeed at Paramount, and RKO-Radio is preparing to send before cameras Pearl Buck's great story, "China Sky," starring Claudette Colbert and Randy Scott.

Events leading up to America's entry into the global conflict have been chronicled with dramatic faithfulness in Universal's "Eagle Squadron," already released, and RKO-Radio's "Flight for Freedom," story of the heroic flight of an American aviatrix (Rosalind Russell) on a Navy mission over Japanese mandated islands in the Pacific.

The Battle of the Atlantic is presented clearly, concisely, in four great feature films: "RKO-Radio's "The Navy Comes Through," Fox's "Crash Dive," Metro's "Cargo of Innocents" and Universal's "Corvettes in Action." Theaters throughout the country now are showing "The Navy Comes Through," while the three other films soon will be on the nation's screens.

Warner's "Air Force" will take the film fan in imagination to Pearl Harbor, to the Islands of Midway, Guam and Wake, to Java and Australia. The same fan can journey to Turkey, Iran and Iracq by buying a theater ticket to "Background to Anger."

Paramount, which rang the bell with "Wake Island," now is filming 'So Proudly We Hail," story of the heroic nurses on Bataan. The Battle of Java is told in Metro's "Pilot No. 5." The reckless daring of Great Britain's black-garbed night raiders will come to the screen in "Commandos Strike at Dawn" and "Secret Mission."

The scene of current American and British triumphs will be sketched against the blazing backgrounds of Africa, Libya and Egypt in "Sahara," "The Immortal Sergeant," "Malta," "Dakar" and "Casablanca," big pictures now in production.

The imaginative film fan even can visit Tokyo—in safety. The only picture thus far conceived which presents a story based on Jimmy Doolittle's sensational bombing of that Japanese rat haven is RKO-Radio's "Bombardier," now being filmed under strict Army supervision. Costarring with Pat O'Brien and Anne Shirley, Randolph Scott meets an heroic death in Tokyo when his plane is shot down on the daring raid.

What goes on in the lands occupied by the Nazis, even in Germany itself? The answer will come to the screen in "This Land Is Mine," starring Charles Laughton; in Metro's "Reunion" and in RKO-Radio's "Hitler's Children."

His tires down to the treads, his gasoline gone, the dyed-in-the-wool film fan still can walk to the neighborhood once a week, and keep in touch with the international situation.

Pix

A few years back, when Vichy was known chiefly for its export of mineral water, a French film was imported to these shores which was widely hailed as having incorporated the classic dance form of ballet into a successful motion picture. Now, after what seems like a few centuries, "Ballerina" returns to the Pix Theater to earn additional plaudits for its fine dance interpretations and excellent character portrayals.

An intimate sort of film, "Ballerina" is concerned with the strict disciplinary life led by the young apprentices to the ballet school of the National Opera in Paris. Weaned on the dance from the moment some fond parent saw in their offspring crawling around on all fours, a spark of terpsichorean aptitude, these children lived, breathed and studied dancing until the day when they could prove themselves acceptable to the most revered of the ballet institutions.

Following the tradition of selecting a "godmother" from among the star dancers of the ballet, young Rose Souris chooses the premiere danseuse, "Mademoiselle Beupre" as her idol, only to see her supplanted by a new dancer. Secretly opening a trap door on the floor of the stage, Rose is responsible for a permanent injury to Karine, the rival. Haunted by her guilt Rose runs away but is found and returned to study under the dancer whose career she has ruined.

Now in this country, Mia Slavenska plays the role of Nathalie Karine, the dancer who carries on her ruined life as a teacher. Her dancing is beautifully photographed and equally distinguished by her performance. Janine Charrat is the child whose emotions cause her to commit the premeditated crime. The supporting cast includes Yvette Chauvire, Mady Berry, France Ellys, and Claire Gerard.

LEONARD LYONS

New York Calling—

New York, Nov. 18.

POLICE COMMISSIONER VALENTINE: The three men indicted for the old murder of Patrolman Fox will go to trial in January. A soldier, now in the Solomon Islands, is on his way back from there, to testify against the defendants. The War Department is bringing him back . . . VIVIEN LEIGH: When David Selznick—who just became head of Twentieth Century-Fox, after Paramount couldn't meet his demands—dissolved the enterprise in which he and Jock Whitney were interested, they sent a check to Margaret Mitchell. The author of "Gone With the Wind" received an additional $50,000 . . . JIM FARLEY: Tom Dewey is determined on this point—he will appoint no Democrats.

MARGARET MITCHELL

PHIL MURRAY: When you and Bill Green make your speeches at the British War Relief dinner at the Astor, on November 24, the third voice heard will be that of Ernest Bevin . . . KATHARINE HEPBURN: Ethel Barrymore sympathized with your opening night troubles in "Without Love." She said: "An opening night on Broadway is like having a baby—nobody else can go through it for you" . . . USO CAMP SHOWS: Basil Dean, who is in charge of entertaining the British troops, arrived in America over the weekend. He's on a mission which will involve the spending of four million dollars to entertain not only British, but also American soldiers now abroad.

TOSCANINI: Shostakovitch sent a radiogram to Morton Gould, the American composer, asking that he send two of his compositions to Leningrad. They will be sent on microfilm . . . GOVERNOR EDISON: The Truman Committee soon will break a story about housing conditions in Jersey . . . EMILY POST: During a Hollywood reception for Mrs. Maxim Litvinoff, an American-born Princess offered her arm-chair to the guest of honor. "Sit here, because you're the Ambassadress," she stated . . . "But you're a Princess," Mrs. Litvinoff reminded . . . "I wasn't born a Princess," the lady confided . . . "Well," replied Mrs. Litvinoff, "do you think I was born an Ambassadress?"

DRAMATISTS GUILD: Recently a group of the top American playwrights was organized to write a series of 10-minute plays for presentation in Army camps. The authors include Russel Crouse, Lillian Hellman, George S. Kaufman, Nancy Hamilton, Clifford Odets, Elmer Rice and Moss Hart . . . BERNARD BARUCH: Ingalls, who was one of your aides in the last war, now is heading the Small War-Plants division for New York . . . DEAN LANDIS: The air raid practice alert in Quebec was postponed last week, because Grace Moore was visiting with the mayor there. "I wouldn't want you to be stuck in the street, during the alert," the mayor told her later, "so phone when you get back to your hotel. And when I know you're safely in your room, I'll sound the alert."

SUMNER WELLES: A Spanish diplomat, who claims to be representing Franco, was tossed out of La Vie Parisienne Friday night, after pushing Clifton Webb and trying to disrupt Libby Holman's routine . . . LILLIAN GISH: When the messenger delivered that sycamore tree you sent, on opening night to Ketti Frings, the author of "Mr. Sycamore," he told her: "People send the silliest things. Don't open this—it's a tree" . . . MAYOR LaGUARDIA. There was a drive in Washington last week to give Jimmy Byrnes' Supreme Court job to Senator Norris—but it petered out.

GYPSY ROSE LEE: Barbara Stanwyck is having much trouble, in the screen adaptation of "G-String Murder Case." The Hays office refuses to allow her to strip . . . JOHNNY BRODERICK: Lieut. Thomas Moore, the Marine flier-hero who is back from Guadalcanal, has his postwar career all planned. He's arranging to join his father, brother and uncle, as a member of the New York police force.

SPYROS SKOURAS: Sam Goldwyn wanted Garson Kanin to direct some Greek plays. "Maybe," said Goldwyn, "the receipts will help restore the Greek democracy" . . . "But Greece wasn't a democracy," Kanin reminded him. "King George ruled Greece" . . . "Kanin," said Goldwyn, "I give you my personal guaranty that Greece is a democracy"

Huston Will Raise Beef for Uncle Sam

What started as a hobby has developed into a serious wartime project for Walter Huston, currently featured by Warner Bros. in "Edge of Darkness." He has signed a deal to triple his ranch holdings in Porterville to raise beef for the Government. Huston now has almost 4000 acres of grazing lands, and is already set to handle 2500 head of cattle.

Film Table

STAGE

National—"The Merry Widow" at 8:30 p. m.

Gayety—Burlesque at 12 noon, 2:30 and 8:30 p. m.

SCREEN

Capitol—"I Married a Witch" at 11 a. m., 1:45, 4:35, 7:25 and 10:10 p. m. Stage shows at 12:55, 3:45, 6:35 and 9:20 p. m.

RKO-Keith's—"Who Done It?" at 11:40 a. m., 1:45, 3:45, 5:50, 7:50 and 9:55 p. m.

Earle—"My Sister Eileen," at 11 a. m., 1:45, 4:35, 7:25 and 10:15 p. m. Stage shows at 12:55, 3:45, 6:35 and 9:25 p. m.

Columbia—"Cairo" at 11:20 a. m., 1:25, 3:30, 5:35, 7:35 and 9:40 p. m.

Metropolitan—"Desperate Journey" at 11 a. m., 1:05, 3:15, 5:25, 7:30 and 9:40 p. m.

Palace—"For Me and My Gal" at 11:50 a. m., 2:20, 4:45, 7:10 and 9:40 p. m.

Little—"Shadows on Beacon Hill" at 11 a. m., 1:55, 3:55, 5:55, 8 and 10 p. m. "Brooklyn Orchid" at 11:55 a. m., 2:50, 4:55, 7 and 9:05 p. m.

Pix—"Ballerina" at 2:10, 4:50, 7:30 and 10:10 p. m. "About Face" at 3:50, 6:30 and 9:10 p. m.

Trans-Lux—Newsreel and shorts at 10:15 and 11:30 a. m., 12:45, 2, 3:15, 4:30, 5:45, 7, 8:15, 9:30 and 10:45 p. m.

Ambassador—"My Sister Eileen" 1:25, 3:25, 5:25, 7:25 and 9:25 p. m.

Films Go Musical; Metro in Lead

Music reigns in Hollywood today, and especially at Metro-Goldwyn-Mayer, where two top-flight musicals, "DuBarry Was A Lady" and "Cabin in the Sky," are completed. Already scheduled to begin shortly are "Private Miss Jones," "I Dood It," "Girl Crazy," "Best Foot Forward" and "High Kickers," and yesterday a sixth, "Anchors Aweigh," was added to the list.

The same studio recently completed "Panama Hattie," "For Me and My Gal" and "Presenting Lily Mars," each one highlighting song and dance.

"Anchors Aweigh," to be produced by Arthur Freed, will have a Navy setting and an all-star cast. Freed already has proved his ability in the musical field, with such hits to his credit as "Strike Up the Band," "Babes on Broadway" and "Panama Hattie."

AMUSEMENTS

NATIONAL AMERICA'S FIRST THEATRE LAST 4 TIMES Eves. 8:30. Mat. Sat. 2:30 MURIEL ANGELUS IN A MODERNIZED VERSION OF THE MERRY WIDOW Franz Lehar's Immortal Musical Romance Eves., 50c, $1.00, $1.50, $2.00 Matinee Sat., 50c, $1.00, $1.50

ONE WEEK BEG. NEXT MON. SEATS NOW! BOSTON COMIC OPERA CO. GILBERT & SULLIVAN OPERAS Mon., Nov. 23d—"The Pirates of Penzance." Tues., Nov. 24th—"Trial by Jury" and "Pinafore." Wed. Mat., Nov. 25th—"The Mikado." Wed. Eve., Nov. 25th—"The Gondoliers." Thurs. Eve., Nov. 26th—"Iolanthe." Fri. Eve., Nov. 27th—"Patience." Sat. Mat., Nov. 28th—"Pirates of Penzance." Sat. Eve., Nov. 28th—"The Mikado." Evenings, 55c, $1.10, $1.65, $2.20 Mats. Wed. & Sat., 55c, $1.10, $1.65

AMUSEMENTS

Today's NEIGHBORHOOD... MOVIES

All Time Schedules Given in Warner Bros. Ads Indicate Time Feature Is Presented.

Theaters Having Matinees

AMBASSADOR 18th & Col. Rd. CO. 5595. 1 P.M. Rosalind Russell, Brian Aherne, Janet Blair in "My Sister, Eileen," at 1:25, 3:25, 5:25, 7:25, 9:30.

BEVERLY 15th and E Sts. N.E. LI. 3300. Mat. 1 P.M. Parking Space Available to Patrons Ray Milland, Betty Field in "Are Husbands Necessary," at 2:15, 4:40, 7:10, 9:40. Plus "Moscow Strikes Back."

CALVERT 2324 Wisc. Ave. N.W. WO 2345. Mat. 1 P.M. Parking Space Available to Patrons "Moscow Strikes Back," at 1:15, 3:55, 6:30, 9:10. Ray Milland, Betty Field in "Are Husbands Necessary," at 2:15, 4:55, 7:30, 10:10.

CENTRAL 425 9th St. N.W. ME. 2841. Open 9:45 Bing Crosby, Fred Astaire in "Holiday Inn," at 10:00, 12:50, 3:45, 6:35, 9:25. Tim Holt in "Red River Robinhood," at 11:50, 2:45, 3:35, 8:25.

KENNEDY Kennedy Nr. 4th N.W. RA. 6600. Mat. 1 P.M. Parking Space Available to Patrons Edward Arnold, Fay Bainter in "War Against Mrs. Hadley," at 1:35, 3:35, 5:30, 7:30, 9:30. Spirit of Annapolis.

PENN Pa. Ave. at 7th S.E. FR. 5200. Mat. 1 P.M. Parking Space Available to Patrons Ray Milland, Betty Field in "Are Husbands Necessary," at 2:10, 4:40, 7:10, 9:40. Plus "Moscow Strikes Back," at 1:20, 3:50, 6:20, 8:50.

SHERIDAN Ga. & Sheridan N.W. RA. 2400 Mat. 1 P.M. Ann Rutherford, George Montgomery in "Orchestra Wives," at 1:00, 3:05, 5:15, 7:25, 9:35. Letter from Bataan.

SILVER Ga. Ave. & Colesville Pike SH. 5500. Mat. 1 P.M. Parking Space Available to Patrons Brian Donlevy, Robert Preston in "Wake Island," at 1:35, 3:35, 5:35, 7:35, 9:40. March of Time.

TIVOLI 14th & Park Rd. N.W. COL. 1800. Mat. 1 P.M. Ray Milland, Betty Field in "Are Husbands Necessary," at 2:10, 4:40, 7:10, 9:40. "Moscow Strikes Back."

UPTOWN Conn. & Newark N.W. WO. 5400. Mat. 1 P.M. Ray Milland, Betty Field in "Are Husbands Necessary," at 2:25, 5:00, 7:00, 10:10. "Moscow Strikes Back."

Theaters Having Eve. Performances

APOLLO 624 H St. N.E. FR. 5300 Edward Arnold, Fay Bainter in "War Against Mrs. Hadley," at 6:25, 8:05, 9:45.

AVALON 5612 Conn. Ave. N.W. WO. 2600 George Montgomery, Ann Rutherford in "Orchestra Wives," at 5:45, 7:35, 9:35.

AVE. GRAND 645 Pa. Ave. S.E. LI. 2406 "The World At War," at 6:20, 9:00. Humphrey Bogart in "Across the Pacific" with Mary Astor, Sydney Greenstreet, at 7:05, 9:45.

COLONY 4935 Ga. Ave. N.W. GE. 6500 Robert Stack, Diana Barrymore in "Eagle Squadron," at 6:55, 9:20.

HOME 1230 C St. N.E. TR. 8188 Pat O'Brien, Glenn Ford in "Flight Lieutenant," at 6:35, 9:40. Virginia Bruce, Broderick Crawford in "Butch Minds the Baby," at 7:50.

SAVOY 3030 14th St. N.W. COL. 4968 Craig Stevens, Fay Emerson in "Secret Enemies," at 6:50, 8:30, 9:55.

SECO 8244 Ga. Ave., Silver Spring SH. 2540 Parking Space Buck Jones, Tim McCoy in "Riders of The West," at 6:15, 8:50. Ilona Massey, Jon Hall in "Invisible Agent," at 7:15, 9:50. Cartoon.

TAKOMA 4th & Butternut Sts. GE. 4312. Parking Space Craig Stevens, Faye Emerson in "Secret Enemies," at 6:15, 8:40. Jimmy Lydon, Mary Anderson in "Henry and Dizzy," at 7:30, 9:50.

YORK Ga. Ave. & Quebec Pl. N.W. RA. 4400 William Gargan, Irene Hervey in "Destination Unknown," at 6:40, 8:15, 9:55.

In Event of Busy Signal Call REpublic 0800

You Can Buy War Bonds and Stamps At Any of WARNER BROS. THEATERS

For Additional Information Phone Theaters Direct

BETHESDA 7719 Wisconsin Ave. WI. 2868 or BR. 9636. Free Parking Double Feature Richard Travis, Julie Bishop, "BUSES ROAR." Ricardo Cortez, Rochelle Hudson, "RUBBER RACKETEERS."

HYATTSVILLE Wash.-Balt. Blvd. WA. 9776, Hyatts. 0222. Free Parking Ray Milland, Betty Field "ARE HUSBANDS NECESSARY." At 6:20, 8:05, 9:50.

CIRCLE 2105 Pa. Ave. N.W. RE. 9184 Matinee 1 P. M. Cont. Marjorie Main, Zasu Pitts in "TISH." Feature at 1:30, 3:30, 5:30, 7:30, 9:35. Also "Winning Your Wings."

CONGRESS 2931 Nichols Ave. S.E. TR. 8700 Shows at 5:15, 7:15, 9:15. Robert Stack and Diana Barrymore in "EAGLE SQUADRON."

FAIRLAWN 1342 Good Hope Rd. S.E. Lincoln 9193 Bud Abbott and Lou Costello in "PARDON MY SARONG."

HIGHLAND 2533 Pa. Ave. S.E. AT 7311 George Montgomery, Ann Rutherford, Cesar Romero, Carole Landis, plus Glenn Miller and His Orchestra in "ORCHESTRA WIVES." At 6:15, 8, 9:50.

GREENBELT Adults 25c Free Parking D. Lamour, R. Denning, "BEYOND THE BLUE HORIZON." At 7 and 9.

HISER 7414 Wis. Ave., Bethesda, Md. WI. 4848, BRadley 0505. Greer Garson and Walter Pidgeon in "BLOSSOMS IN THE DUST." At 6, 7:55, 10. Also News and Short Subjects.

LIDO 3227 M St. N.W. MI. 9580 Double Feature Show, Another Big Show. Ann Sheridan, Dennis Morgan in "WINGS FOR THE EAGLE." Also "FRISCO LIL."

DUMBARTON 1349 Wis. Ave. N.W. Mich. 1154 Double feature program, always a big show. "SUICIDE SQUADRON," The most thrilling picture of the day. Also "JUNGLE SIREN." Coming November 24 and 25, "GONE WITH THE WIND."

ALEX., VA.

REED Phone Alex. 3445. Free Parking John Payne, Sonja Henie, Jack Oakie, "ICELAND."

RICHMOND Ph. ALex. 9226 Mat. Daily at 1:30 Linda Darnell, John Shepherd, "LOVES OF EDGAR ALLAN POE."

ARLINGTON-FALLS CHURCH, VA. Information Phone OXford 1139—F. C. 1553

STATE Ample Free Parking 7 and 9 "WAKE ISLAND." Brian Dunlevy, Robert Preston.

LEE A Treat for the Entire Family 7 and 9 "FOOTLIGHT SERENADE." Betty Grable, V. Mature.

WILSON 1720 Wilson Blvd. Phone OX. 1480. 7 and 9. "ORCHESTRA WIVES." George Montgomery, Ann Rutherford

ASHTON 3166 Wilson Blvd. Open Daily 1:45 P. M. "SPIRIT OF STANFORD" and "ISLE OF MISSING MEN."

BUCKINGHAM Glebe-Persh. Dr. Phone OX. 0444. "INVISIBLE AGENT." Jon Hall, Ilona Massey.

ARLINGTON Cor. Pike & S. Filmore St. OX. 2999 "THE WAR AGAINST MRS. HADLEY." Fay Bainter, Edward Arnold.

BERNHEIMER'S THEATERS

VILLAGE 1307 Rhode Isl. Ave. N.E. Phone Mich. 9227. "PANAMA HATTIE." Ann Sothern, Red Skelton.

NEWTON 12th & Newton Sts. N.E. Phone Mich. 1839. "TOMBSTONE," Richard Dix, Frances Gifford. Also Moscow Strikes Back. Commentator, Edward G. Robinson.

JESSE 18th nr. Rhode Isl. Ave. N.E. Phone DUpont 9861 Double Feature "FOOTLIGHT SERENADE." Betty Grable, John Payne. "SABOTAGE SQUAD." Bruce Bennett, Kay Harris.

SYLVAN First and R. I. Ave. N.W. Phone NOrth 9689. Double Feature "THE INVISIBLE AGENT." Jon Hall, Ilona Massey. "MEN OF TEXAS." Robert Stack, Anne Gwynne.

ACADEMY 535 8th St. S.E. LI. 9616 Double Feature "WINGS FOR THE EAGLE." Ann Sheridan, Dennis Morgan. "LADY FOR A NIGHT." Joan Blondell, John Wayne.

KOGOD AND BURKA THEATRES

STANTON 6th and C Sts. N.E. Lincoln 5347 Double Feature "IN THIS OUR LIFE." Bette Davis, George Brent. "PACIFIC RENDEZVOUS." Lee Bowman, Jean Rogers.

APEX 48th St. and Mass. Ave. N.W. Phone WOodley 4600 Gala Second Anniversary Week. "WAKE ISLAND," with Brian Donlevy and Robert Preston. Special added attraction, "A Nation Dances." Doors open at 6:15. Feature at 7:34, 9:35.

ATLAS 1331 H St. N.E. AT. 8300 Cont. 1 to 11 P. M. The greatest spectacle since Gone With the Wind," Cecil B. DeMille's "REAP THE WILD WIND" (in Technicolor), with Paulette Goddard, John Wayne, Ray Milland, Raymond Massey. Feature at 1:20, 4:05, 6:50, 9:35. Admission prices for this picture only; Matinee, adults, 40c, children, 17c. Evening, adults, 55c, children, 22c, incl. tax.

PRINCESS 1119 H St. N.E. TR. 9200 Continuous 1 to 11 P. M. Ginger Rogers and Dennis Morgan in "KITTY FOYLE." Plus "H. M. PULHAM, ESQ.," with Robert Young, Hedy Lamarr, Ruth Hussey.

Washington's Newest Theatre SENATOR Minn. Ave. at Benning Rd. N.E. TR. 2600 Revival Night—Two Big Hits. "BILLY THE KID" (in Technicolor), at 8:20 only, with Robert Taylor. Plus: "NICE GIRL," at 6:15, 9:35, with Deanna Durbin, Franchot Tone, Walter Brennan. Doors open at 6.

BUY YOUR BONDS AND STAMPS AT ANY LOCAL THEATER

AMUSEMENTS AMUSEMENTS

TONIGHT, 8:30 P. M.—FINAL PERFORMANCE Constitution Hall The Greatest In RUSSIAN BALLET by the Ballet Theatre In Joint Presentation With NATIONAL SYMPHONY ORCHESTRA Tonight's Presentations: Swan Lake, Billy the Kid, Aleko Seats Now! Popular Prices: $1.10-$2.20 Symphony Box Office: Kitt's, 1330 G Street N.W. NA. 7332.

★★★★ Buy your WAR BONDS & STAMPS HERE! Warner Bros. EARLE 13th St. N.W. Near F Now Doors Open 10:30 a.m. Rosalind RUSSELL · Brian AHERNE · Janet BLAIR 'My Sister Eileen' A COLUMBIA PICTURE And ON STAGE SUE RYAN · 3 SAMUELS · and the ROXYETTES LAST COMPLETE SHOW TONIGHT at 9:25 p.m. ★★★★

Buy WAR BONDS & STAMPS at Warner Bros. TOMORROW Doors Open 10:30 a.m. METROPOLITAN F St., Near 10th 1 FIRST BIG SWING SHOW OF THE SWING SHIFT! ANN MILLER · JERRY COLONNA in Paramount's 'PRIORITIES on PARADE' Betty RHODES · Johnnie JOHNSTON 2 Also Warner Bros Featurette "SPIRIT OF WEST POINT" with U.S. Military Academy Band & Cadet Chapel Choir Filmed at West Point 3 A Timely Short! "TUNISIA" A Glimpse of the Country NOW in Headline News Last Day - Errol FLYNN · Ronald REAGAN in 'DESPERATE JOURNEY' · Last feature tonite 9:40 p.m.

AMUSEMENTS AMUSEMENTS AMUSEMENTS

Starts TODAY Opposite U. S. Treasury at 15th Street RKO KEITH'S SHADES OF SHERLOCK...LOOK WHO'S SLEUTHIN'! Their NEWEST Fun-Hit! BUD 'Bloodhound' ABBOTT and LOU 'Gumshoe' COSTELLO in the most riotous riot of defective detecting that ever scared you into laugh-sterics! WHO DONE IT? with PATRIC KNOWLES WILLIAM GARGAN Louise ALLBRITTON Jerome Cowan William Bendix A UNIVERSAL PICTURE Added "WOMEN AT ARMS" Second in the New Series of "This Is America" Coming— "7 DAYS LEAVE" VICTOR MATURE LUCILLE BALL

AMUSEMENTS

LITTLE FIRST Washington Showing! EMLYN WILLIAMS.. STAR of "THE STARS LOOK DOWN" and RODDY McDOWELL.. STAR of "THE PIED PIPER" "Shadows on Beacon Hill" BROOKLYN ORCHID

PIX 13th & H. NOW... LAST 2 DAYS Ballerina English Dialogue Titles plus 'ABOUT FACE'

The WASHINGTON Merry-Go-Round

By Drew Pearson

MR. JESSE JONES, in a letter to the publisher of The Washington Post, protests that statements made by Drew Pearson on November 13 regarding purchase of power by the Defense Plant Corporation are not true and Mr. Pearson has addressed a letter to Mr. Jones answering, from his viewpoint, the charges made by the Secretary of Commerce. The Post herewith presents Mr. Jones' letter and Mr. Pearson's reply.

A Letter

DEAR MR. MEYER:

The Washington Merry-Go-Round, released to you as a subscriber on November 13, once more—as has repeatedly been the case in the past—contained untrue statements about me and the work of the agencies under my supervision.

Defense Plant Corporation is not buying power from Arkansas Power and Light for the operation of the aluminum plant at Lake Catherine, Ark., at 9.95 mills, as the column states. The rate is 6.93 mills, based on a 95 per cent load factor. Power for two big aluminum plants in New York State and one in New Jersey is costing between six and seven mills. Defense Plant Corporation has contracted for privately produced power at the best price obtainable wherever public power was not available.

The column states that Defense Plant Corporation failed to make use of all the Government power obtainable from the FWA Grand River Dam in Oklahoma for sale at the low rate of 5.5 mills. The power was never available to Defense Plant Corporation at this price. Defense Plant Corporation is buying all of the power available to it from the Grand River Dam through the Rural Electrification Administration. It is paying REA 5.83 mills for the power, based on a 95 per cent load factor, and the Rural Electrification Administration now contends that this rate is too low, and has asked that it be raised. Both power contracts, made in cooperation with the War Production Board, are only temporary, as the aluminum plant is already producing half of the power it uses, and will produce all of it as soon as the machinery can be made available.

Eight Government-owned aluminum ingot plants throughout the country are being operated by the Aluminum Co. of America. As a basis for calculating the compensation to the aluminum company, power for these plants is figured at three mills, although a great deal of it costs Defense Plant Corporation only two mills. Eighty-five per cent of the profits from the plants, if there is a profit, goes to Defense Plant Corporation, and 15 per cent to the aluminum company. The column made an untrue statement about the aluminum contract on a former occasion, and was forced to make a public correction.

I request that you give this letter the same prominence that you gave the column to which it refers.

Sincerely yours,

JESSE H. JONES.

And a Reply

DEAR MR. SECRETARY:

I have seen a copy of your letter of November 14 in which you charge me with untruths when I stated on November 13 that the Federal Power Commission had scheduled a hearing to investigate the purchase of power by your Defense Plant Corporation from private power companies at the high rate of 9.95 mills, and then turned round and sold it to the Aluminum Corporation of America at Lake Catherine, Ark., for only three mills, when you might have purchased power much cheaper from the Government's own Grand River Project in Oklahoma.

In reply let me say that I cannot help it if the Federal Power Commission chooses to investigate your operations. I note you do not deny that this investigation has been scheduled, though twice your people have been anxious to get it postponed, and it is now set for December 14. Furthermore, the figures quoted in my column were from data before the Federal Power Commission, which obviously has some reason to doubt the accuracy of your figures or they would not be investigating.

May I suggest that you re-examine your figures to make sure that your subordinates have not made some mistake. Being a very busy man, with the entire Department of Commerce and all the ramifications of Federal Loan Administration under you, I realize that you cannot handle all of these matters personally. Therefore, it occurs to me that some of your subordinates may have made the same mistake regarding power which apparently they made regarding rubber.

For instance, you say that you are getting all the power you can from FWA's Grand River Dam. Yet, I believe your subordinates will tell you that as early as last December the Federal Works Administration, which uses the same taxpayers' money as your Federal Loan Administration, was ready to sell you most of the power you needed for Alcoa at Lake Catherine. Yet, your people turned down this cheaper Government power, and finally in February, 1942, split your power requirements between Grand River and the private power pool organized by Arkansas Power and Light, the company of your late friend, Harvey Couch, who served with you on the Reconstruction Finance Corporation.

In other words, the Government was ready at Grand River to handle almost all of Lake Catherine's outside power needs at a cheaper rate, and yet you, a servant of the Government, contracted for a large part of your power needs with a private company at a higher rate.

Then, last August 2—your subordinates will, I am sure, confirm the fact—when it came time to turn on the power at the Lake Catherine aluminum project, you would not take power from the Government's own Grand River project, but took it instead entirely from the private power company pool. Your excuse at the time was that the Government had no circuit breakers to make the connection from Grand River, which was true. However, you, a part of the Government, had some circuit breakers of your own which you would not lend to another branch of the Government.

Finally, on August 12, a conference was held with your subordinates at which the FWA, Rural Electrification, and Federal Power Commission put such pressure on your Defense Plant Corporation that you finally loaned the circuit breakers, and the Grand River power on August 21 was hooked up.

But during that 19 days of delay, the Government lost around $100,000, for during that time Grand River had saved up its water, expecting to supply your aluminum plant in August. So, being unable to connect, it had to dump its water at the dump rate of one mill to the private power pool. Then your friends of the Arkansas Power and Light et al. turned round and sold this one mill power back to you for 9.95, and you turned round and sold it to Alcoa for only three mills.

Thus the Government lost on every transaction.

I note you do not deny that you are selling Alcoa power for only three mills, but you do deny that you are paying Arkansas Power and Light 9.95 mills. Instead, you say you are paying them 6.93 mills. Even at your own figure, however, there is quite a gap between buying power for 6.93 mills and selling it for three mills.

However, experts of the Federal Power Commission do not accept your 6.93 figure, which apparently you arrived at by figuring on a 65,000-kilowatt load, whereas you have only been taking 32,500 kilowatts from Arkansas Power and Light. Figuring on the actual amount of power used, I believe your subordinates will confirm the fact that the actual cost to the Government for private power was around 9.95.

In conclusion, I cannot see why, if the truth is on your side, you should become so concerned about the Federal Power Commission's investigation. If you are right, a wholesome investigation should prove your position to the public. If the Federal Power Commission's figures quoted in my column are wrong, then the investigation will so prove.

However, I am awfully glad you wrote your letter to all my newspapers. It is a very important document because it admits officially for the first time that the Government is getting no price benefit from Bonneville Dam, Grand Coulee and all the other public power projects built at large expense to the taxpayer.

You state that you are selling the aluminum company power for only three mills, because in some places you are buying for as low as two mills—which, of course, means from Bonneville and the public power projects. In other words, the cheap two-mill power you get from the taxpayer is actually used to counterbalance, if not finance, the higher six and nine mill power you get from Niagara and Hudson and from Arkansas Power and Light. One objective of Congress in voting these big public power projects was to bring rates down throughout the country. But, now, under your setup, private power rates continue high and the aluminum company is the chief beneficiary.

Very sincerely yours,

DREW PEARSON.

Radiophotos: Americans Arriving to Do Battle in North Africa

Great Convoy—Airview shows part of the huge Allied convoy as it carried men and equipment to North Africa. Safe arrival of the ships was carried out by what Secretary of Navy Knox called the "greatest seamanship on record"

Yanks Cheered—Residents of Algiers, French North Africa, greet American soldiers with shouts of encouragement and the "V" for victory sign

Americans Guard Nazi Officers—Using their rifles with fixed bayonets, the Yanks guard bareheaded German officers. They were members of the Italo-German Armistice Commission under arrest at Fedala, French Morocco

Associated Press RADIOPHOTOS.

"... As We Go Marching On!"—Old Glory ripples in the breeze at the head of a column of American Rangers marching toward the Maison Blanche airdrome in Algiers, one of the first objects in the opening of the North American campaign. (Photos radioed yesterday from London.)

Vital Statistics

Deaths

Anne R. Molther, 92, 1832 Columbia rd. nw.
Margaret H. Furfey, 86, 4201 12th st. ne.
Catherine Schwab, 76, 3713 13th st. ne.
Charles D. Long, 74, 1338 Monroe st. nw.
John Fauhaught, 71, 4600 Bowen rd. se.
Perle Clark, 69, 926 23d st. nw.
Nelly K. Sweezer, 69, 1520 N. H. ave. nw.
Harry Johannes, 65, 6745 Eastern ave., Takoma Park, Md.
Georgia P. Affleck, 62, 2949 Tilden st. nw.
Elizabeth B. McLaughlin, 62, 1410 M st. nw.
Ralph M. Holford, 54, 939 L st. nw.
Louis L. Pumphrey, 54, 1110 H st. nw.
John K. Curry, 53, 439 Light st, Glenburnie, Md.
Morley E. Rice, 52, 2938 M pl. se.
Joseph Everett, 45, 125 Mississippi ave. se.
David Katz, 45, 4804 Illinois ave. nw.
Matilda M. McLaughlin, 42, 1930 18th st. nw.
Lindsey D. Siegfried, 41, Arlington, Va.
Frank W. E. Barry, 38, 2317 Wisconsin ave. nw.
Joseph A. Bowles 36, Loveville, Md.
Robert Brown, 2, 641 L st. nw.
Martha Richardson, 1, Naylor Md.
Frank Davis, 76, 1200 Waters st. se.
Mary W. Clark, 71, 1640 Nicholson st. nw.
William P. Cole, 71, 14 Naylors court nw.
Rosa Brooks, 60, 1422 9th st. nw.
Mary E. Colbert, 59, 210 13th st. se.
Arnold Winstead, 56, 814 3d st. nw.
John West, 31, 213 N st. nw.

Births

Jack and Irene Allen, girl.
Harold and Lucy Austin, girl.
Daniel and Pauline Baker, boy.
George and Rita Ball, boy.
Charles and Irene Baxter, girl.
Robert and Clarice Bew, girl.
Adam and Jessie Bennion, girl.
Francis and Anne Boylston, boy.
Dono and Violet Breeding, girl.
William and Mildred Burley, girl.
Harry and Mazie Burroughs, girl.
Robert and Dorothy Byrd, boy.
Harold and Iva Cave, boy.
John and Lorraine Chaconas, boy.
Charles and Mary Clark, boy.
Michael and Dorothy Codirenzi, girl.
Lionel and Elizabeth Cook, girl.
Joseph and Anne Coyne, boy.
Lyle and Verna Dargen, girl.
Howard and Hildreth Desch, girl.
Joseph and Audrey DeYoung, two girls.
Charles and Cynthia Donnelly, girl.
Harnett and Nona Eichenberg, girl.
Harry and Ruth Ellsworth, boy.
William and Sally Emory, boy.
Sherwood and Mary Frey, boy.
LeRoy and Helen Garrison, boy.
Robert and Anna Gastaich, girl.
William and Harriet Grieves, girl.
Sinclair and Viola Hackett, boy.
Clyde and Thelma Hall, boy.
Hildreth and Dorothy Harris, boy.
Leonard and Anne Hays, girl.
Frederick and Mary Heale, boy.
Harold and Lucia Henkell, girl.
James and Grace Hoover, boy.
Wayne and Marian Howe, girl.
Albert and Kathleen Johnson, boy.
Kenneth and Mary Keefe, girl.
Edmond and Sylvia Kelly, boy.
Cecil and Tina Kennedy, boy.
William and Evelyn Kent, boy.
Eugene and Mary Kirby, girl.
Pierre and Mary Klieft, boy.
Sandor and Hilda Klein, boy.
Jacob and Ella Kunz, boy.
John and Dale Landry, girl.
James and Lillian Leahy, boy.
Guy and Frances Magis, boy.
William and Mildred Meeks, boy.
Howard and Effie Millard, boy.
Harley and Florence Miller, boy.
James and Marcia McClintock, girl.
Milton and Bessie Nadel, boy.
Leo and Margaret Peak, girl.
Leland and Phyllis Potter, girl.
Roland and Cecilia Ripple, girl.
James and Lily Robinson, boy.
Charles and Katherine Rodwell, boy.
Ernest and Ivalo Rowett, boy.
William and Lillian Shetley, boy.
Robert and Lucille Shriver, girl.
Clarence and Juanita Smith, boy.
Vincent and Edna Snook, girl.
William and Suzanne Spangler, boy.
Henry and Mary Stetz, girl.
William and Gertrude Thompson, boy.
Allen and Leona Thornton, girl.
Richard and Dorothy Turner, boy.
Milton and Alice Wells, girl.
Richard and Ruth Workman, boy.
Hurd and Alice Wren, boy.
Robert and Frances Ames, girl.
Robbie and Wilma Blyther, boy.
Charles and Vivian Braxton, boy.
John and Viola Chapman, girl.
Reginald and Sarah DaCosta, girl.
Henry and Dorothy George, girl.
Harold and Channie Henderson, boy.
Arthur and Frances Leigh, boy.
William and Georgia Wyles, girl.

Applications for Marriage Licenses

(Couples applying for marriage licenses in the District of Columbia will receive them on the fifth day after application.)

Joseph Maccabeus Gichner, 24, 3220 Highland Place Northwest, and Sara Fisher, 23, 716 Seventh Street Southwest. The Rev. Solomon H. Metz.

Ulysses Sanders Porter, 27, 1824 New Hampshire Avenue Northwest, and Sarah Johns Rothrock, 27, 1626 Massachusetts Avenue Northwest. The Rev. F. B. Harris.

Luther Sanborn Moore, jr., 34, 1029 Perry Street Northeast, and Bette Lou Greene, 21, St. Louis, Ill. The Rev. George H. Bennett.

Ralph Eugene Kause, 29, Alexandria, Va., and Berri Mae Dawson, 22, Palm Beach, Fla. The Rev. James F. Rodgers.

Clifton Jackson, 21, 1436 E Street Northeast, and Lois Thelma Whipp, 19, 312 Eighteenth Place Northeast. The Rev. W. A. Haggerty.

Raymond Arthur Cherry, 22, Huron, Ohio, and Dorothy Irene Hasel, 21, 420 G Street Northeast. The Rev. Robin Gould.

Harold Edison Hurlbut, 36, Washington, D. C., and Marguerite Parker, 31, 2407 First Street Northwest. The Rev. Ira S. Ernst.

John Matthew Chaney, 25, 57 T Street Northeast, and Catherine Alice Payne, 23, Takoma Park, Md. The Rev. Louis F. Miltenberger.

Howard A. Itscoitz, 38, McKeesport, Pa., and Selma M. Biederman, 34, Pittsburgh, Pa. The Rev. Norman Gerstenfeld.

Roland Leonard Nelson, 31, 5405 Thirty-ninth Street Northwest, and Mildred Hope Hedrick, 21, 1925 Calvert Street Northwest. The Rev. Charles T. Warner.

Matthew L. Brooks, 23, 1836 Lamont Street Northwest, and Gloria Ann Gibson, 19, 1742 Lamont Street Northwest. The Rev. L. J. Wempe.

Ray Morley Guinsbeck, 29, 3542 Eleventh Street Northwest, and Monica Marie Lally, 24, 4202 Fourteenth Street Northwest. The Rev. L. J. Wempe.

Charles Leonard Jerex, jr., 31, Arlington, Va., and Lora Bernice Burks, 19, 1954 Columbia Road Northwest. The Rev. H. W. Bursan.

Gerald Luria, 25, 4607 Fifteenth Street Northwest, and Henrietta Shirley Ostrower, 20, 4815 Kansas Avenue Northwest. The Rev. Henry Siegal.

Samuel Willis Heaney, 25, 602 North Carolina Avenue Southeast, and Susan E. Hardy, 25, Oshkosh, Wis. The Rev. Peter Marshall.

William Grant Myers, 27, Philipsburg, Pa., and Rachael E. Frank, 33, 1420 North Capitol Street. The Rev. John E. Briggs.

John E. Jenkins, 23, Westover, Field, Mass., and Kathryn M. Young, 27, 3812 Livingston Street Northwest. The Rev. Spence A. Dunbar.

Rocco R. Santomassino, 27, Bolling Field, D. C., and Margaret M. Cherl, 21, 1945 Calvert Street Northwest. Judge George D. Neilson.

George Francis Murray, 46, Minneapolis, Minn., and Mary Brooks Davies, 34, 1200 Sixteenth Street Northwest. The Rev. L. J. Shehan.

Charlie McClinton, 29, 818 O Street Northwest, and Willie Mae Winstead, 27, 310 South Capitol Street. The Rev. E. J. Gallman.

Emanuel Sullivan, 53, 104 Massachusetts Avenue Northwest, and Minnie Sittled, 46, 47 D Street Southeast. The Rev. J. S. Holloman.

Edward Morris, 40, 2301 Sherman Avenue Northwest, and Ruth Haywood, 26, 4956 Hurst Terrace Northwest. The Rev. George R. White.

Walter Simms, 23, 1648 Kramer Street Northeast, and Florice Dandridge, 21, 1654 Kramer Street Northeast. The Rev. A. B. Fisher.

William Turner Whitehead, 38, 209 Florida Avenue Northwest, and Addie E. Hawthorne, 36, 229 R Street Northwest. The Rev. R. L. Rollins.

Alfonso Warren White, 20, 1686 Thirty-second Street Northwest, and Susie E. Colemas, 18, 2474 Phillips Court Northwest. The Rev. Hampton T. Gaskins.

William Henry Bryant, 25, 1621 Massachusetts Avenue Northwest, and Stella Cecelia Dec, 23, same address. The Rev. Edward L. Buckley.

Raoul Maurice Bisaillon, 38, 627 Seventh Street Northeast, and Helen E. Petcit, 31, 1210 Massachusetts Avenue Northwest. The Rev. Wilbur H. Wilson.

Jack Herbst, 20, 2359 Champlain Street Northwest, and Beverly Mary Goldstein, 17, 804 H Street Northeast. The Rev. Semach Green.

Gregory Howard Butler, 29, Fort Myer, Va., and Ida Vera Williams, 28, 2108 Fourth Street Northeast. The Rev. John H. Eerhuson.

EXCESSIVE DRINKING can be conquered

Institutional treatment for only several days is required to eliminate the craving and desire and also to create an aversion to alcohol in all its forms.

Controlled Operated and Supervised by Licensed Physicians. Write or Call for Free Booklet.

Greenhill Institute
1115 16th St. N.W.
Phone Day or Night—CO. 4184

DIED 1

ATHERTON, AGNES M. On Wednesday, November 18, 1942, at the residence of her sister, Mrs. Albert Marks, 645 A st. ne., AGNES M. ATHERTON (nee McCarton), beloved wife of the late Edwin Atherton and mother of Edwin N., John H. and Joseph P. Atherton. Friends may call at the Lee funeral home, 300 4th st. ne. Notice of funeral later.

BENDER, JULIA B. On Wednesday, November 18, 1942, at Providence Hospital, JULIA B. BENDER, beloved wife of George Bender and mother of George Sibold. Remains resting at Chambers funeral home, 617 11th st. se., until Friday, November 20, at 9 a. m. Services and interment Roanoke, Va.

BOGUE, ALBERT FRANKLIN. On Monday, November 16, 1942, at Naval Hospital, ALBERT FRANKLIN BOGUE of 1358 Meridian st. nw., beloved husband of Laura Jarvis Bogue and father of Mrs. Sidney Barne, Mrs. Clayton H. Hixon and brother of Miss Delia Bogue and Miss Irene Bogue. He also leaves four grandchildren. Services at the S. H. Hines Co. funeral home, 2901 14th st. nw., on Thursday, November 19, at 3 p. m. Interment private.

BOWMAN, ALEXANDER HAMILTON. Suddenly, on Sunday, November 15, 1942, ALEXANDER HAMILTON BOWMAN of Edgemoor Club, Bethesda, Md. Remains resting at the Bethesda-Chevy Chase funeral home of Wm. Reuben Pumphrey. Funeral services and interment at Arlington National Cemetery on Friday, November 20, at 3 p. m.

BROWN, EVA V. On Tuesday, November 17, 1942, at Sibley Hospital, EVA V. BROWN, beloved wife of the late W. Mason Brown and mother of William Camden Brown and Orville M. Brown. Funeral from R. H. Padgett's funeral home, 131 11th st. se., on Thursday, November 19, at 2 p. m. Relatives and friends invited. Interment Congressional Cemetery.

CAMPBELL, JAMES PERCY. On Wednesday, November 18, 1942, at Emergency Hospital, JAMES PERCY CAMPBELL of 1489 Newton st. nw., beloved husband of Marion K. Campbell and brother of M. Mabel Campbell and Jessie F. Campbell. Remains resting at the S. H. Hines Co. funeral home, 2901 14th st. nw. Services at Hines funeral home, on Friday, November 20, at 3 p. m. Interment Glenwood Cemetery.

CAMPBELL, WALTER F. On Saturday, November 14, 1942, WALTER F. CAMPBELL, beloved brother of Stephen Campbell and cousin of Albert F. Chow. Friends may call at the W. W. Deal funeral home, 4812 Georgia ave. nw. Graveside services at Arlington National Cemetery on Friday, November 20, at 11 a. m. Relatives and friends invited. Interment Arlington National Cemetery.

COLLINS, WILLIAM. On Monday, November 16, 1942, at his residence, 605 9th st. nw., WILLIAM COLLINS, beloved husband of Nora Mary Collins. Funeral from Timothy Hanlon's funeral home, 641 H st. ne., on Thursday, November 19, at 8:30 a. m. Requiem mass in St. Dominick's Church at 9 a. m. Relatives and friends invited. Interment Mount Olivet Cemetery.

COSTELLO, CORBIN S. On Wednesday, November 18, 1942, at 326 G st. sw., CORBIN S. COSTELLO, husband of the late Annie Costello, is also survived by two sons and five daughters. Services at Chambers funeral home, 517 11th st. se., on Friday, November 20, at 2 p. m. Relatives and friends invited. Interment Fort Lincoln Cemetery.

DYER, JOHN C. On Tuesday, November 17, 1942, at 3133 Wisconsin ave. nw., JOHN C. DYER, beloved father of Mrs. Gertrude Carl Venezlano, Mrs. Bertha E. Carl and Mrs. Rachel V. Clark and stepfather of Willis and Everett Thomason. Services at the Chambers funeral home, 517 11th st. se., on Friday, November 20, at 9 a. m. Relatives and friends are invited. Interment Browns Chapel Cemetery, Fairfax County, Va.

ECONOMOPOULOS, SPEROS. On Tuesday, November 17, 1942, at Providence Hospital, SPEROS ECONOMOPOULOS of 900 Spring rd. nw., beloved husband of Elizabeth Economopoulos and father of Mrs. Margaret Barnes, Mrs. Christine Johnson, Helen, Nicholas S., John, Elizabeth Economopoulos and uncle of Alexander Pappas. Services from the above residence on Thursday, November 19, at 8:30 a. m., thence to the Shrine of the Sacred Heart, Sixteenth and Park rd. nw., where mass will be offered at 9 a. m. Interment Mount Olivet Cemetery.

EVERETT, JOSEPH. On Monday, November 16, 1942, JOSEPH EVERETT, the beloved husband of Ida L. Everett and father of Mrs. Inez Braddy, Larry L., Justine, Clifford, John W., Joseph, jr., and Virginia Everett and son of Mrs. Ada Laird and brother of Larry and Clifford Everett. Funeral from the Washington Highland Baptist Church, 126 Yuma st. se., on Thursday, November 19, at 1 p. m. Friends may call at the W. W. Deal funeral home, 4812 Georgia ave. nw., until 5 p. m. Wednesday, November 18. Interment Arlington National Cemetery.

FILLIUS, CHARLES BRADDOCK. On Tuesday, November 17, 1942, at Sibley Memorial Hospital, CHARLES BRADDOCK FILLIUS, beloved husband of Lelia B. Fillius and father of Mrs. Bessie F. McCready and Mrs. Florence F. Holt. He is also survived by two grandchildren, Martha and Nancy Holt. Remains resting at Hysong's funeral home, 1300 N st. nw., where services will be held on Thursday, November 19, at 2 p. m. Relatives and friends invited to attend. Interment Cedar Hill Cemetery. Please omit flowers.

FORD, MADGE D. On Tuesday, November 17, 1942, at 326 G st. sw., MADGE D. FORD (nee Costello), beloved wife of Robert Ford. Services at Chambers funeral home, 517 11th st. se., on Friday, November 20, at 2 p. m. Relatives and friends invited. Interment Fort Lincoln Cemetery.

GREGORY, HAMILTON E. On Wednesday, November 18, 1942, HAMILTON E. GREGORY of 3909 Benton st. nw., beloved husband of Mattie Perry Gregory. Funeral from the W. W. Deal funeral home, 4812 Georgia ave. nw., on Saturday, November 21, at 11 a. m. Relatives and friends invited. Interment Mount Olivet Cemetery, Frederick, Md.

HOLFORD, RALPH M. On Sunday, November 15, 1942, RALPH M. HOLFORD, husband of Regina M. Holford. Services at his late residence, 212 10th st. ne., on Thursday, November 19, at 11 a. m. Relatives and friends invited. Interment Arlington National Cemetery. Services by Chambers' Southeast funeral home.

HALE, JOHN A., Jr. On Tuesday, November 17, 1942, at his residence, 511 61st ave., Capitol Heights, Md., JOHN A. HALE, jr., beloved son of John A., sr., and Alice T. Hale. Remains resting at his late residence until 2 p. m., Thursday, November 19. Interment Cedar Hill Cemetery. Services by Chambers Southeast funeral home.

HUGHES, HENRY D. On Tuesday, November 17, 1942, at his residence, 5624 Kansas ave. nw., HENRY D. HUGHES, beloved husband of Maude H. Hughes. Services at the S. H. Hines Co. funeral home, 2901 14th st. nw., on Thursday, November 19, at 2 p. m. Interment Arlington National Cemetery.

John Kirscofe, 35, Camp Lee, Va., and Mary Sanderson Lester, 34, 5449 Nebraska Avenue Northwest. The Rev. E. O. Clark.

Lalbert Ray Bernard, 19, 4519 MacArthur Boulevard Northwest, and Lorse Virginia Daniel, 19, 4575 MacArthur Boulevard Northwest. The Rev. Frances E. Warren.

Robert Tuner Freeman, 34, 3020 J Street Northeast, and Mary Frances Jones, 24, 211 Florida Avenue Northwest. The Rev. Halley B. Taylor.

Walter Harry Shreve, 28, 1436 Meridian Place Northwest, and Helen Lomyra Popeck, 28, Mount Rainier, Md. The Rev. John J. Coady.

Leonard Clarence Diesselhorst, 21, Arlington, Va., and Beryl Jane Nix, 19, Arlington, Va. The Rev. Charles Enders.

Ainnah C. Bryant, 22, Anacostia, D. C., and Ruth Josephine Shipton, 21, District Heights, Md. The Rev. Truman B. Ewer.

Alfred Fairfax Francis, 19, 632 Webster Street Northwest, and Marion Esther Carr, 17, 38 U Street Northwest. The Rev. L. F. Miltenberger.

Harold W. Baum, 28, Baltimore, Md., and Doris Ellen Hennick, 22, same city. The Rev. George B. Harrington.

John Edward Miller, 23, Cabin John, Md., and Josephine Teresa Spalding, 19, 1519 D Street Northeast. The Rev. Edwin A. Luckett.

DIED 1

ATHERTON, AGNES M. On Wednesday, November 18, 1942, at the residence of her sister, Mrs. Albert Marks, 645 A st. se., AGNES M. ATHERTON (nee McCarton), beloved wife of the late Edwin Atherton and mother of Edwin N., John H. and Joseph P. Atherton. Friends may call at the Lee funeral home, 300 4th st. ne. Notice of funeral later.

BENDER, JULIA B. On Wednesday, November 18, 1942, at Providence Hospital, JULIA B. BENDER, beloved wife of George Bender and mother of George Sibold. Remains resting at Chambers funeral home, 617 11th st. se., until Friday, November 20, at 9 a. m. Services and interment Roanoke, Va.

BOGUE, ALBERT FRANKLIN. On Monday, November 16, 1942, at Naval Hospital, ALBERT FRANKLIN BOGUE of 1358 Meridian st. nw., beloved husband of Laura Jarvis Bogue and father of Mrs. Sidney Barne, Mrs. Clayton H. Hixon and brother of Miss Delia Bogue and Miss Irene Bogue. He also leaves four grandchildren. Services at the S. H. Hines Co. funeral home, 2901 14th st. nw., on Thursday, November 19, at 3 p. m. Interment private.

BOWMAN, ALEXANDER HAMILTON. Suddenly, on Sunday, November 15, 1942, ALEXANDER HAMILTON BOWMAN of Edgemoor Club, Bethesda, Md. Remains resting at the Bethesda-Chevy Chase funeral home of Wm. Reuben Pumphrey. Funeral services and interment at Arlington National Cemetery on Friday, November 20, at 3 p. m.

BROWN, EVA V. On Tuesday, November 17, 1942, at Sibley Hospital, EVA V. BROWN, beloved wife of the late W. Mason Brown and mother of William Camden Brown and Orville M. Brown. Funeral from R. H. Padgett's funeral home, 131 11th st. se., on Thursday, November 19, at 2 p. m. Relatives and friends invited. Interment Congressional Cemetery.

CAMPBELL, JAMES PERCY. On Wednesday, November 18, 1942, at Emergency Hospital, JAMES PERCY CAMPBELL of 1489 Newton st. nw., beloved husband of Marion K. Campbell and brother of M. Mabel Campbell and Jessie F. Campbell. Remains resting at the S. H. Hines Co. funeral home, 2901 14th st. nw. Services at Hines funeral home, on Friday, November 20, at 3 p. m. Interment Glenwood Cemetery.

CAMPBELL, WALTER F. On Saturday, November 14, 1942, WALTER F. CAMPBELL, beloved brother of Stephen Campbell and cousin of Albert F. Chow. Friends may call at the W. W. Deal funeral home, 4812 Georgia ave. nw. Graveside services at Arlington National Cemetery on Friday, November 20, at 11 a. m. Relatives and friends invited. Interment Arlington National Cemetery.

COLLINS, WILLIAM. On Monday, November 16, 1942, at his residence, 605 9th st. nw., WILLIAM COLLINS, beloved husband of Nora Mary Collins. Funeral from Timothy Hanlon's funeral home, 641 H st. ne., on Thursday, November 19, at 8:30 a. m. Requiem mass in St. Dominick's Church at 9 a. m. Relatives and friends invited. Interment Mount Olivet Cemetery.

COSTELLO, CORBIN S. On Wednesday, November 18, 1942, at 326 G st. sw., CORBIN S. COSTELLO, husband of the late Annie Costello, is also survived by two sons and five daughters. Services at Chambers funeral home, 517 11th st. se., on Friday, November 20, at 2 p. m. Relatives and friends invited. Interment Fort Lincoln Cemetery.

DYER, JOHN C. On Tuesday, November 17, 1942, at 3133 Wisconsin ave. nw., JOHN C. DYER, beloved father of Mrs. Gertrude Carl Venezlano, Mrs. Bertha E. Carl and Mrs. Rachel V. Clark and stepfather of Willis and Everett Thomason. Services at the Chambers funeral home, 517 11th st. se., on Friday, November 20, at 9 a. m. Relatives and friends are invited. Interment Browns Chapel Cemetery, Fairfax County, Va.

ECONOMOPOULOS, SPEROS. On Tuesday, November 17, 1942, at Providence Hospital, SPEROS ECONOMOPOULOS of 900 Spring rd. nw., beloved husband of Elizabeth Economopoulos and father of Mrs. Margaret Barnes, Mrs. Christine Johnson, Helen, Nicholas S., John, Elizabeth Economopoulos and uncle of Alexander Pappas. Services from the above residence on Thursday, November 19, at 8:30 a. m., thence to the Shrine of the Sacred Heart, Sixteenth and Park rd. nw., where mass will be offered at 9 a. m. Interment Mount Olivet Cemetery.

EVERETT, JOSEPH. On Monday, November 16, 1942, JOSEPH EVERETT, the beloved husband of Ida L. Everett and father of Mrs. Inez Braddy, Larry L., Justine, Clifford, John W., Joseph, jr., and Virginia Everett and son of Mrs. Ada Laird and brother of Larry and Clifford Everett. Funeral from the Washington Highland Baptist Church, 126 Yuma st. se., on Thursday, November 19, at 1 p. m. Friends may call at the W. W. Deal funeral home, 4812 Georgia ave. nw., until 5 p. m. Wednesday, November 18. Interment Arlington National Cemetery.

FILLIUS, CHARLES BRADDOCK. On Tuesday, November 17, 1942, at Sibley Memorial Hospital, CHARLES BRADDOCK FILLIUS, beloved husband of Lelia B. Fillius and father of Mrs. Bessie F. McCready and Mrs. Florence F. Holt. He is also survived by two grandchildren, Martha and Nancy Holt. Remains resting at Hysong's funeral home, 1300 N st. nw., where services will be held on Thursday, November 19, at 2 p. m. Relatives and friends invited to attend. Interment Cedar Hill Cemetery. Please omit flowers.

FORD, MADGE D. On Tuesday, November 17, 1942, at 326 G st. sw., MADGE D. FORD (nee Costello), beloved wife of Robert Ford. Services at Chambers funeral home, 517 11th st. se., on Friday, November 20, at 2 p. m. Relatives and friends invited. Interment Fort Lincoln Cemetery.

GREGORY, HAMILTON E. On Wednesday, November 18, 1942, HAMILTON E. GREGORY of 3909 Benton st. nw., beloved husband of Mattie Perry Gregory. Funeral from the W. W. Deal funeral home, 4812 Georgia ave. nw., on Saturday, November 21, at 11 a. m. Relatives and friends invited. Interment Mount Olivet Cemetery, Frederick, Md.

HOLFORD, RALPH M. On Sunday, November 15, 1942, RALPH M. HOLFORD, husband of Regina M. Holford. Services at his late residence, 212 10th st. ne., on Thursday, November 19, at 11 a. m. Relatives and friends invited. Interment Arlington National Cemetery. Services by Chambers' Southeast funeral home.

HALE, JOHN A., Jr. On Tuesday, November 17, 1942, at his residence, 511 61st ave., Capitol Heights, Md., JOHN A. HALE, jr., beloved son of John A., sr., and Alice T. Hale. Remains resting at his late residence until 2 p. m., Thursday, November 19. Interment Cedar Hill Cemetery. Services by Chambers Southeast funeral home.

HUGHES, HENRY D. On Tuesday, November 17, 1942, at his residence, 5624 Kansas ave. nw., HENRY D. HUGHES, beloved husband of Maude H. Hughes. Services at the S. H. Hines Co. funeral home, 2901 14th st. nw., on Thursday, November 19, at 2 p. m. Interment Arlington National Cemetery.

HOLMES, CHARLES EDWARD. On Wednesday, November 18, 1942, at Leland Memorial Hospital, Riverdale, Md., CHARLES EDWARD HOLMES, of 6124 Baltimore ave., Riverdale, Md., beloved husband of Myra May Holmes and father of Mrs. Helen Holmes Everett and Mr. Clarence Edward Holmes. He is also survived by a grandson, Robert Franklin Everett. Remains resting at Gasch's funeral home, 4739 Baltimore ave., Hyattsville, Md., where service will be held on Friday, November 20, at 2 p. m. Relatives and friends invited. Interment Fort Lincoln Cemetery.

HUTSON, ALVERDA BEYERS. On Tuesday, November 17, 1942, ALVERDA BEYERS HUTSON, wife of the late Henry C. Hutson and aunt of Mrs. Frank Monroe of Baltimore, Md., and Mrs. Wes T. Osler of Philadelphia, Pa. Services at S. H. Hines Co. funeral home, 2901 14th st. nw., on Saturday, November 21, at 11 a. m. Interment Mount Olivet Cemetery, Baltimore, Md.

JOHANNES, HARRY. Suddenly, on Sunday, November 15, 1942, at Providence Hospital, HARRY JOHANNES of 6745 Eastern ave., Takoma Park, Md., beloved husband of Eina M. Johannes and father of Mrs. E. A. Nelson, Mrs. R. J. Forest, Mrs. B. A. Wells, Charles W. Johannes and I. Ernest Johannes. Services at the Takoma Funeral Home, 254 Carroll st., Takoma Park, D. C., on Thursday, November 19, at 10:30 a. m. Relatives and friends invited. Interment Loudon Park Cemetery, Baltimore, Md.

LIGHTFOOT, JAMES HERNDON. On Tuesday, November 17, 1942, at his residence, 7315 Piney Branch rd., Takoma Park, Md., JAMES HERNDON LIGHTFOOT, beloved husband of Virginia Dorsey Lightfoot and father of Mrs. Fitzhugh MacLean and Georgiana Chapin Lightfoot. Services at the above residence on Thursday, November 19, 1942, at 2:30 p. m. Interment private.

LONG, CHARLES DAVID. Suddenly, on Monday, November 16, 1942, CHARLES DAVID LONG of 1338 Monroe st. nw., beloved husband of Kate C. Long and brother of Sidney Hamilton Long, Brooklyn, N. Y. Services at the S. H. Hines Co. funeral home, 2901 14th st. nw., on Thursday, November 19, at 1 p. m. Interment Arlington National Cemetery.

LYON, DELOREZ ANNIE. On Wednesday, November 18, 1942, DELOREZ ANNIE LYON, beloved wife of Thomas Lyon and mother of Robert F. Lyon. Remains resting at Chambers funeral home, 517 11th st. se., until Friday, November 20, at 10 a. m. Services at Cook funeral Mansion, Baltimore, Md., on Saturday, November 21, at 1:30 p. m. Interment Oak Lawn Cemetery.

MORAT, MARGARET H. Suddenly, on Tuesday, November 17, 1942, at her residence, 1002 Shepherd st. ne., MARGARET H. MORAT, beloved wife of William L. Morat. Funeral from the above residence on Friday, November 20, at 8:30 a. m. Requiem mass at St. Anthony's Church at 9 a. m. Relatives and friends invited. Interment Cedar Hill Cemetery.

OGDEN, JOSEPH E. Suddenly, on Wednesday, November 18, 1942, at his residence, 5107 Illinois ave. nw., JOSEPH E. OGDEN, father of Julia P. Ogden and son of Arthur T. and Sophie K. Ogden and brother of Frances O. Thompson. Funeral from the W. W. Deal funeral home, 4812 Georgia ave. nw., on Saturday, November 21, at 2 p. m. Relatives and friends invited. Interment Cedar Hill Cemetery.

PALMER, WALTER LEE. On Tuesday, November 17, 1942, at the residence of his daughter, 3216 N. Abingdon st., Arlington, Va., WALTER LEE PALMER, beloved husband of the late Mary E. Palmer and father of Mrs. Lillian Palmer McLeod. He also is survived by three grandchildren, Paige and Beverly McLeod and Mrs. Audrie Mays White. Remains resting at the Ives funeral home, 2847 Wilson blvd., Arlington, Va., where funeral services will be held Thursday, November 19, at 2 p. m. Interment Chestnut Grove Cemetery, Herndon, Va.

PRICE, IDA LUCY. On Wednesday, November 18, 1942, IDA LUCY PRICE of 1423 Orren st. ne., widow of James Buckner Price and mother of J. U. Price and Mrs. Jessie Davies, Mrs. Emma Cleveland Price and Mr. B. P. Ashton. Remains resting at the S. H. Hines Co. funeral home, 2901 14th st. nw. Notice of funeral later.

REAHM, JOSEPH S. On Tuesday, November 17, 1942, at Emergency Hospital, JOSEPH S. REAHM, beloved husband of Minnie Reahm. Services at Chambers funeral home, 1400 Chapin st. nw., on Friday, November 20, at 10 a. m. Interment Mount Olivet Cemetery.

RECTOR, WILLIAM F. On Wednesday, November 18, 1942, WILLIAM F. RECTOR, of 1863 Wyoming ave. nw., beloved husband of Esther Reckford and father of LaVon and William Franklin Rector, jr. Funeral from the W. W. Deal funeral home, 4812 Georgia ave. nw., on Saturday, November 21, at 10 a. m. Relatives and friends invited. Interment Arlington National Cemetery. (Hagerstown, Md., papers please copy.)

RICHMOND, THOMAS WILLIAMS. On Tuesday, November 17, 1942, at Leland Memorial Hospital, Riverdale, Md., THOMAS WILLIAMS RICHMOND of 4622 42nd pl., Hyattsville, Md., beloved husband of the late Lillian Jane Richmond and father of Edwin Arthur Richmond, Kathleen R. Downes, Dorothy R. Richmond and Olive M. Raum. Remains resting at Gasch's funeral home, 4739 Baltimore ave., Hyattsville, Md., where services will be held on Thursday, November 19, at 2 p. m. Relatives and friends invited. Interment Glenwood Cemetery.

SAVAGE, LENA G. On Tuesday, November 17, 1942, LENA G. SAVAGE, beloved wife of Samuel Savage and devoted mother of Mrs. Louis Marks, Benjamin Savage and Lieut. Julian Savage. Remains resting at the Bernard Danzansky & Son funeral home, 3501 14th st. nw., until 10:15 a. m., Thursday, November 19. Funeral services at the Ohev Sholom Congregation, Fifth and I sts. nw., at 11 a. m. Interment Ohev Sholom Cemetery.

SCHAFHOUSER, MARY R. On Tuesday, November 17, 1942, at Doctors Hospital, MARY R. SCHAFHOUSER, beloved sister of Mrs. Hannah Russell, Mrs. Emily Maher of Portland, Oreg., and Mrs. Louis Schafhouser of Florence, Oreg., and aunt of Mrs. Phyllis Stagg and Lieut. S. W. Russell of the United States Navy, Charleston, S. C. Remains resting at Chambers funeral home, 1400 Chapin st. nw., until Thursday, November 19, at 9:30 a. m. Mass at Cathedral of St. Matthew at 10 a. m. Interment Mount Olivet Cemetery.

SOLLERS, FLORA. On Wednesday, November 18, 1942, FLORA SOLLERS, beloved mother of Corinne Sollers and sister of Elsie Coen and William Sievers. Funeral services at Chambers funeral home, 517 11th st. se., on Friday, November 20, at 11:30 a. m. Relatives and friends invited. Interment Fort Lincoln Cemetery.

—Deaths—
Announcements of Services by Chambers

Deceased.	Undertaker.
Holford, Ralph M.	W. W. Chambers Co.
Hale, John A.	W. W. Chambers Co.
Daniels, Alice A.	W. W. Chambers Co.
Schafhouser, Mary R.	W. W. Chambers Co.
Dyer, John C.	W. W. Chambers Co.
Lyon, Delores Annie	W. W. Chambers Co.
Reahm, Joseph H.	W. W. Chambers Co.
Bender, Julia	W. W. Chambers Co.
Ford, Madge	W. W. Chambers Co.
Costello, Corbin S.	W. W. Chambers Co.
Sollers, Flora	W. W. Chambers Co.

FUNERAL DESIGNS 2

GUDE BROS. CO., Florists
1212 F St. N.W — NAtional 4276.

Geo. C. Shaffer 900 14th St. N.W. Phone NA. 0106.
Expressive Floral Tributes. Moderate Prices. Open Evenings and Sundays.

FUNERAL DIRECTORS 3

J. WILLIAM LEE'S SONS CO.
FUNERAL DIRECTORS
CREMATORIUM
4th St. and Mass. Ave. N.E. LI. 5200.

BEAUTIFUL FUNERALS BY
One of the Largest Undertakers in the World

Chambers

$95 COMPLETE FUNERAL
This Casket Includes

A COMPLETE CHAMBERS FUNERAL includes casket, use service and 49 other features, all for the price that you'll see plainly marked at time of your selection of casket.

Other Complete Funerals at $165, $265 and up

BUSINESS SERVICE 9

BUSINESS SERVICE Directory

★ ★ ★ ★ ★ ★
KEEP YOUR PROPERTY IN GOOD CONDITION
Demands on industry for war materials make it more necessary than ever to keep your possessions in best repair.
WHEN YOU NEED A GOOD JOB DONE — CALL THESE ADVERTISERS
★ ★ ★ ★ ★ ★
An experienced ad writer will gladly help Business Service Advertisers. Call NAtional 4200. Extension 326.

CAMERA REPAIR
CAMERA REPAIRS
FULLER & d'ALBERT, INC.
815 10th St. N.W. — NA. 4712.

CEMENT AND STONEWORK
AT. 9266 Cement wk. Retaining walls, steps, walks, etc. JERRY

CHIMNEYS, FIREPLACES
FIREPLACES, chimney tops built and repaired; waterproofing. HO. 7812.

ENVELOPE ADDRESSING
LI. 8615 Typing at home, 10-4. Apt. 3, 121 19th st. ne. KEELER.

GARAGE BUILDERS
SH. 1191 Garages built complete. $189. MR. JAMES PROCTOR.

HAIR STYLISTS
Hoffman Hair Stylists. 904 14th nw Til 9 p. m. ME. 7031.

LANDSCAPING AND PRUNING.
ALEX. 1936 Prunes, Tree exp. Feeding. Evergreen trimm'g

LEATHER GOODS—REPAIR
G. W. King, Jr. etc. 512 11th st. nw. Saddlery, Trunks.

LINOLEUM
WA. 7300 CAIN-Armstrong's. Estimates free. Bath and shaggy mats.

MATTRESS RENOVATING
$3 up. STEIN BEDDING CO. 1224 12th St. N.W. ME. 1315. $3 up.

MOVING EXPRESS
TYLER'S Transfer, moving, packing. 1730 Vermont nw, HO. 9303.

OIL PAINTINGS RESTORED
OIL PAINTINGS restored, repaired, cleaned. Estimates

HELP, MEN 16
(Continued From Preceding Page.)

STOCK RECORD CLERK
and
PARTS MAN
Automotive Experience Preferred
Apply
Greyhound Lines
1345 New York Ave. N.E.

MESSENGERS
OFFICE BOYS
JUNIOR CLERKS
Excellent opportunities. Call all week. Employment office, open 9-6.
British Ministry of Supply Mission
Formerly British Purchasing Commission
1107 16th St. N.W.

BRICKLAYERS
$13 Day
CARPENTERS
$10 Day
STEADY WORK
ALL-WINTER JOB
Report Ready to Work at
KAYWOOD GARDENS
28th & Upshur Sts., Mt. Rainier, Md.

Clerk-Typist
In maintenance office of housing project. Prefer mechanically inclined man.
$25—Week—$25
Apply
Maintenance Office
Buckingham Community
3900 4th St. North, Arlington, Va.
CH. 5000

Janitors
and
Hall Boys
For Large Apartment Development
Excellent Working Conditions
Good Salary
Apply
Lee Gardens, Inc.
10th & Lee Blvd., Fort Myer
704 N. Wayne

HOUSEMEN
Several Colored Housemen
Steady Year Around
Inside Job, Good Pay
Apply at once
Housekeeper
Ambassador Hotel
14th & K Sts. N.W.

Shoreham Hotel
2500 Calvert St. N.W.
White or Colored Kitchen Helpers Wanted.
High Wages, Meals and Uniforms Furnished.
Quick Advancement for Steady Qualified Workers. Apply
At Steward's Desk.

SUBSCRIPTION SALESMEN
Full time or part time. Good commissions for a few hours evenings. Salary and commissions for full time. Apply in person to Mr. Abernethy at 2037 K Street N.W., 9:30 to 11 A. M., or phone ORdway 1657 after 7 P. M.

Armed Building Guards
Permanent Position
Salary $125 Per Month
Age 35 to 45
Apply
T. W. A Airlines
Hangar No. 2
Washington National Airport

BRICKLAYERS
$13 Per Day
Time and Half for Overtime
6 Days Week
Job Location—
No. Washington Blvd. and Kenilworth St.
Arlington, Va.

HELP, MEN 16
(Continued from Preceding Column.)

WOODWARD & LOTHROP
The Department Store
Has Vacancies in Delivery Department for
TRUCK DRIVERS
FURNITURE HELPERS
JUMPERS
Apply Employment Office, 9th Floor
9:30 A. M. - 6:15 P. M. Daily
12:30 P. M. - 9:00 P. M. Thursday

RECEIVING CLERK
Must Have Legible Handwriting
Experience Not Necessary
Apply
Lansburgh's Service Building
South Capitol and P Sts. S.W.

MANAGERS
Men with or without previous newspaper circulation experience to manage city and suburban circulation districts. Exceptional opportunity for permanent employment. Automobile in good condition necessary. Salary and car allowance paid.
•
Apply in Person to Mr. W. O. Burch, Assistant Circulation Manager, 4th Floor, Washington Post Building, 1337 E St. N.W., or Phone NA. 4200 for Appointment.

IMMEDIATE OPENINGS
No Experience Necessary
RECEIVING CLERKS
INTERNAL DELIVERY CLERKS
STOCK MEN
Apply
THE HECHT CO.
SERVICE BUILDING
1400 Okie St. N.E.

CAPITAL TRANSIT CO.
NEEDS MEN
TOP PAY – PLENTY OF WORK
NO EXPERIENCE NECESSARY
TRAINING PAID FOR

★ **STREETCAR –BUS OPERATORS**
21-60 Years of Age
Draft Deferred

Must be in good health, have good vision and be free from color blindness; 5 feet 6 inches to 6 feet 2 inches in weight and weight in proportion (about 140 to 225 pounds); good moral character and a clear record of past employment essential. Motor vehicle operator's permit necessary.

PART-TIME WORK

★ **STREETCAR –BUS OPERATORS**
21-60 Years of Age
Draft Deferred

Must be able to report for work weekdays between 6 a. m. and 8 a. m. and then work for 2 or 3 hours.

Also need some men who are able to report for work between 3 p. m. and 4:30 p. m. and then work several hours. For other requirements see advertisement.

APPLY IN PERSON WEEKDAY MORNINGS
CAPITAL TRANSIT CO.
36th Street and Prospect Avenue N.W.
Take Route No. 20 "Cabin John" Streetcar

And Nothing Can Be Done About It

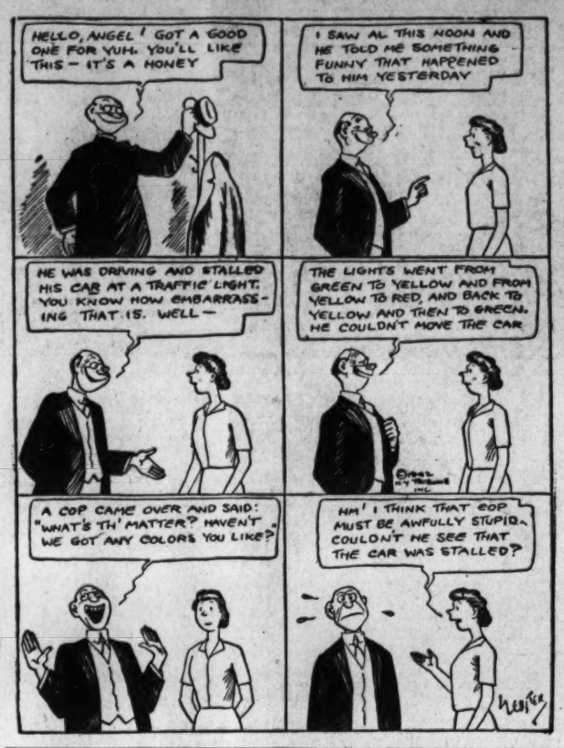

HELP, MEN 16
(Continued from Preceding Column.)

Oil Burner Mechanic
For maintenance division of large-scale housing development.
Good Steady Position
Good Salary
Buckingham Community
3900 N. 4th St., Arlington, Va.
CH. 5000

Stoker Oil Burner Service and Installation Men
Also
Helpers for Service Work
Mr. E. R. Draper
John P. Agnew Co.
80 Patterson St. N.E.

Shoe Salesman
Good Salary
Permanent Employment
Apply
Mr. Gottlieb
Hahn
3212 14th St. N.W.

HELP, WOMEN 18
Women—If you don't find your position in the Help Wanted Column today—place a "Situation Wanted" Ad in The Post. A 3-line ad costs only 22 cents.

BEAUTY OPERATOR
Experienced; salary $30, permanent position; pleasant shop.
McREYNOLD'S BEAUTY SHOP
705 18th St. N.W.

CHEMIST & PHYSICIST
$2,000 to $2,600. Salary according to ability. Defense work. Miss Black, Boyd's, 1333 F.

CIVIL service course; late edition; many kinds. BOYD Service, 1333 F st. NA. 2338.

CLERICAL
With or without knowledge of typing; salary $26.50 weekly; good working conditions; forty-hour week. Give age, qualifications, experience if any, address and telephone number. Box 795, Wash. Post.

CLERK
Woman, experienced in clerical routine, for position in newspaper branch office; prefer someone living in vicinity of 4805 Wisconsin ave. Apply in person to Mr. Mackey between 4 and 6 p. m. at above address.

COLOR ARTIST
For portrait work. Must be experienced. GOLDCRAFT PORTRAITS, 716 13th st. nw.

Comptometer Operator
Young woman, experienced on comptometer or calculating machine, for position in accounting dept. Applicant must be interested in permanent position and willing to start at minimum salary. Time and a half for overtime above 40 hours. Apply in person to Mr. Smith, Washington Post Bldg., 1337 E st. nw., between 9 and 12.

COUNTER GIRL.
For dry-cleaning store.
5514 Conn. ave. nw.

DICTAPHONE OPR., $120
Every Other Saturday Off.
Adams Agency, 204 Colorado Bl., 14th & G.

GIRLS
for general office work. Apply GOLDCRAFT PORTRAITS, 716 13th st. nw.

GIRL OVER 21
who is experienced in cashiering. Must be neat in appearance, have pleasant personality and be accustomed to handling large sums of money. Apply in person to Mr. Smith, Washington Post Bld., 1337 E st. nw., 10 to 12 weekdays.

GROCERY CLERK — Excellent salary; hours 8 a. m. to 6 p. m. No Sundays or holidays. Apply Lake View Market, 7125 Wisconsin ave.

HOSTESSES
APPLY
NEPTUNE ROOM
13th & E STS. N.W.

LADIES
To do outside promotion and check-up work; age 21-40. Apply 1121 5th st. nw.

MANICURIST
Barber shop experience; can make $35-$45 per week; guarantee. 714 14th st. nw.

RESTAURANT HELP
All types. Washington Restaurant Association, 2003 Eye st. nw. NO FEES.

RETOUCHER
For portrait negatives; must be experienced. GOLDCRAFT PORTRAITS, 716 13th st. nw.

HELP, WOMEN 18
(Continued from Preceding Column.)

SECRETARY—$35.
Wood Agency, 710 14th St. N.W.

SALESLADIES
for coat, fur, suit, dress and accessory departments. Attractive salary and commission.
Permanent and part-time positions.
Apply
L. FRANK CO.
1200 F St. N.W.

Sec'y-Stenog., $30-$45 Wk.
Construction, legal; 15 to 20 openings daily. Oldest agency in city.
MISS WHITE, BOYD'S
1333 F. Established 25 Years.

SHIRT PRESS OPERATOR
SHIRT FINISHER
1742 Columbia Road N.W.

STENOGRAPHER—$135.
Very Rapid Advancement.
Adams Agency, 204 Colo. Bldg., 14th & G.

STENOG.-SECRETARY (trade assoc.), $35
Wood Agency, 710 14th St. N.W.

STENOGRAPHER, $35-$40
Intelligent young lady, familiar with Govt. bids.
Adams Agency, 204 Colorado Bl., 14th & G.

STENOGRAPHERS
STATISTICIANS
EXCELLENT
OPPORTUNITIES
Call All Week. Employment Office Open 9-6
BRITISH MINISTRY OF SUPPLY MISSION
FORMERLY BRITISH PURCHASING COMMISSION
1107 16th ST. N.W.

G. C. MURPHY
Desires the services of
SALESLADIES
18 years of age or over
Good salary. Short hours
Steady Work
Apply Personnel Department
1214 G St. N.W.

High's Ice Cream Stores
HAS
Desirable Positions Available
FOR
SALESLADIES
18-40 Years
Experience Not Necessary
PERMANENT POSITIONS WITH CHANCE FOR RAPID ADVANCEMENT. APPLY MORNINGS, BETWEEN 9:30-11.
1326 HALF ST S.E.

RAPID TYPISTS
CLERK TYPISTS
EXCELLENT OPPORTUNITIES
Call all week.
Employment Office Open 9-6.
British Ministry of Supply Mission
Formerly British Purchasing Commission.
1107 16th St. N.W.

WAITRESSES
18 Years of Age or Over
Uniforms Furnished
Apply
G. C. Murphy Co.
3128 14th St. N.W.

GIRLS
Over 18 Years of Age
Attractive Hours and Salary
Apply
Martha Washington Candies
3507 Conn. Ave. N.W.

HELP, WOMEN 18
(Continued from Preceding Column.)

STENOGRAPHER
By large company; no crowding; interesting work. Room 418, Woodward Bldg.

STENOGS., bookkeepers, typists; very good openings now. Boyd Service, 1333 F nw.

TYPIST-CLERK
Position in accounting department for young lady who is experienced typist; 5-day week position; must be interested in permanent position. Apply in person to Mr. Smith, 1337 E st. nw., 9 to 12, weekdays.

TYPISTS, $1440
LIBRARY WORK.
Adams Agency, 204 Colorado Bl., 14th & G.

TYPIST
Permanent position with old established corporation; one with some experience preferred; 39-hour week. Apply 409 Woodward Building.

TYPISTS-STENOGS., $110-$125 (55).
WOOD AGENCY, 710 14th St. N.W.

Waitresses—Countergirls
WASHINGTON RESTAURANT ASSN.
2003 Eye N.W. No fees.

WAITRESSES
WHITE.
EXPERIENCED
APPLY
NEPTUNE ROOM
13TH AND E STS. N.W.

WAITRESS wanted; experienced preferred. Apply Mr. Wong, 2463 18th st. nw.

WAITRESS, experienced. STANTON GRILL, 501 C st. ne.

WAITRESS
Colored; full or part time. NA. 8944.

WAITRESSES (WHITE)
GOOD SALARY
AND COMMISSION
UNIFORMS FURNISHED
MEALS INCLUDED
VACATIONS WITH PAY AFTER ESTABLISHED PERIOD
DI. 8118 BETWEEN 10 A. M. AND 3 P. M.

WOMAN WANTED for special telephone work; no selling; prefer one living in vicinity of 16th & Rhode Island ave. ne. Hours 9 a. m. to 3 p. m. See Mr. Buskell, 2811 16th st. ne., 5 to 8 p. m.

Experienced
Telephone Operators
Apply
Mrs. Riggles
725 13th St. N.W.
8:30 A. M. to 5 P. M.
Monday Thru Friday

Service Desk Clerk
Opening for a Young Woman
To take complete charge of ready-to-wear desk.
Permanent Position.
Pleasant Working Conditions
Raleigh Haberdasher
Personnel Office
1320 F St. N.W.
Room 203

WOMEN
WANTED FOR TELEPHONE WORK
No Experience Needed and
YOU ARE PAID WHILE YOU LEARN
GENEROUS EARNINGS WITH FREQUENT SALARY INCREASES
Regular work with real promotion opportunities and excellent working conditions
COME IN AND SEE MRS. McGUIRE
at 722 12th St. N.W.
anytime between 8:30 a. m. and 5 p. m.
MONDAY THROUGH FRIDAY and 9 a. m. to 5 p. m. Saturday
CHESAPEAKE & POTOMAC TEL. CO.

POLICYHOLDER SERVICE REPRESENTATIVE
With Nationally Known
CASUALTY INSURANCE CO.
Unusual opportunity for capable woman between the age of 23 and 30 years with good education, poise and personality who can type and write good business letters.
Excellent Opportunity for Advancement
Miss Morse
DU. 5100

File Clerks (2)
With Knowledge of Typing
Good Salary
Pleasant Working Conditions
Globe Wernicke Co.
802 Rhode Island Ave. N.E.

HELP, WOMEN 18
(Continued from Preceding Column.)

WOMEN
MONEY FOR CHRISTMAS
DO YOU NEED IT
We require extra women who can devote a few hours each day. RE. 0786.

YOUNG WOMEN NEEDED for messenger work. Apply Western Union, 1317 New York ave. nw., 2nd floor.

PART-TIME POSITION
General office work, typing essential, shorthand helpful. 1310 K st. nw.

HELP, WOMEN 18
(Continued from Preceding Column.)

INTERESTING OPPORTUNITY.
To do drafting and other map work. Give training, age, experience if any, address and telephone number. Salary, hours and working conditions good. Box 732, Washington Post.

Positions Open at Once
STENOGRAPHERS, SECRETARIES.
TYPISTS (Construction)—$35 Week.
CLERK-TYPIST, Good—$25-$35 Week.
Mimeograph Oper.-Typist—$120-$130 Mo.
ATLAS AGENCY, Atlas Bldg., 9th & F N.W.

ELEVATOR OPERATORS . . .
GIRLS
TALL AND NEAT
with
ATTRACTIVE PERSONALITIES
Experience Not Necessary
APPLY EMPLOYMENT OFFICE
Fourth Floor
LANSBURGH'S DEPT. STORE
7th, 8th & E N.W.

GIRLS
18 to 30
TO TRAIN FOR
WAITRESS WORK
SALARY WHILE LEARNING
APPLY
1234 UPSHUR STREET N.W.
WEEK DAYS, 8 A. M. TO 4 P. M.

Exceptional Opportunities
IN
Permanent Positions
SECRETARIES
STENOGRAPHERS
COMPTOMETER OPERATORS
Local Women, 21-35 Years of Age, Preferred
Starting Salary $1560 to $1820 or More
5 Days (40 Hours) Week
Reply in Detail
Giving Age and Full Qualifications
BOX 824
WASHINGTON POST

¶ NO NIGHT WORK
Immediate Openings
No Experience Necessary
•
MARKERS
CHECKERS
WRAPPERS
•
Apply
The HECHT CO.
SERVICE BLDG.
1400 Okie St. N.E.

LANSBURGH'S
DEPARTMENT STORE
7th, 8th and E Sts. N.W.
Desires The Services of
SALESWOMEN
for
VARIOUS DEPARTMENTS
•
Experience Not Necessary
•
APPLY
EMPLOYMENT OFFICE
Fourth Floor
•

Continued on Following Page.

HELP, WOMEN 18 HELP, WOMEN 18

Continued From Preceding Page.

Lansburgh's Dept. Store
7th, 8th & E Sts. N.W.
Desires the Services of
YOUNG WOMEN
For General Clerical Work
Apply
Employment Office
4th Floor

HELP, MEN AND WOMEN 19 HELP, MEN AND WOMEN 19

SALESPEOPLE
All Departments
Full Time Work
Experience Unnecessary
The Hecht Co.
employment office
Third Floor

THE PALAIS ROYAL
REQUIRES THE SERVICES OF
SALESPEOPLE
FOR VARIOUS DEPARTMENTS
EXPERIENCE NOT NECESSARY
DELIVERY HELP
EXPERIENCED
STOCK CLERKS—PACKERS
OFFICE HELP
FULL OR PART TIME
APPLY EMPLOYMENT OFFICE, 5TH FLOOR
11TH AND G STREETS, N.W.

WOODWARD & LOTHROP
The Christmas Store
desires the services of

MEN	WOMEN
Salespeople	Salespeople
Drivers	Office Workers
Delivery Helpers	Typists
Packers	Cashiers
Stock Keepers	Wrappers
Checkers	Markers
Boys over 16 yrs.	Girls over 16 yrs.

NO EXPERIENCE NECESSARY
Apply Employment Office, Ninth Floor
9:30 to 6:15 Daily, Except Thursday, 12:30 to 9:00 P.M.

MALE OR FEMALE JUNIOR
FOUNTAIN CLERKS
- *NO EXPERIENCE NECESSARY*
- *EXCELLENT SALARY*
- *VACATION WITH PAY*

8-HOUR DAY
6-DAY WEEK
Uniforms and laundry furnished free. Raise in pay after short learning period.
Many opportunities for advancement to fountain supervisors or other departments at higher salary.
APPLY AT ANY
PEOPLES DRUG STORE
OR OFFICE, 77 P ST. N.E.

HELP, DOMESTIC 20

CHAMBERMAIDS (2)
WHITE; PRIVATE CLUB; $45 MONTH, ROOM WITH BATH AND MEALS. CALL HOUSEKEEPER, WI. 1515.

CHINESE or Filipino man; cook, houseworker recent personal references required; good pay. ORdway 2942.

Cook & General Houseworker
Excellent working conditions; good pay; live in. Have other help. AD. 2381.

General Housework, Cooking
$50 and fare. 5½-day week. No laundry. 2135 Highland pl. nw. WO. 1705.

HELP, DOMESTIC 20
(Continued from Preceding Column.)

GIRL, colored; live in; attractive apt., country home outskirts Harrisburg, Pa.; quarters for 2. Employment for 1, g.h.w., cook; no laundry. References; good pay. Call WO. 6086 after 6 p. m. Thursday.

HOUSEKEEPER
White; care for small child and apt. for employed couple; in exchange, salary and private unfurnished apt. suitable for 2. Call AT. 6183 after 7 p. m.

HOUSEKEEPER—White; live in or out; no Sundays; school children, employed couple. HO. 4693 after 6 p. m.

HOUSEKEEPER for employed mother with 8-year-old; $75 mo. LADIES EXCHANGE, 1708 De Sales st. nw. NA. 4368.

INFANT'S NURSE
White; live in; experienced; references. Telephone OLiver 1537.

PRACTICAL nurse; white; experienced; care of 3 children; live on farm. Write Mrs. L. Patton, Middleburg, Va., or phone Middleburg 301.

WOMAN—White, who will appreciate good home and small salary. 1423 R st. nw., Apt. 40. DE. 6039.

FULL OR PART TIME
Girl, g. h. w., for small family, Alexandria, on bus line; health card and references. TE. 7971.

NEAT COUPLE
For 2 bachelors; man as houseman, woman for g. h. w. and plain cooking; no laundry; good wages and private cottage. Or single houseman. Apply 2208 Wisconsin ave.

EXCELLENT SALARY FOR COUPLE
To take full charge of small house in country, and year-old baby for employed couple; references, health card. DI. 2460.

SITUATIONS MEN 22

BOY, colored, wants job driving. Phone MI. 5119.

COLUMBIA UNIVERSITY graduate student in economics desires good-paying position from 12 noon on. Box 830, Washington Post.

HOUSE detective wants part-time work. Call after 8 p. m. NA. 4430, Ext. 1040, R. Sneed.

MAN with 20 yrs.' experience with a major oil co. in Texas. Familiar with heavy trucks, tractors and hoisting equipment, steam and stationery gas engines. LI. 6835.

WINNIE WINKLE — Can You Top This? — BY BRANNER

SITUATIONS, WOMEN 23

TYPIST, rapid, accurate, desires work evenings. Box 821, Washington Post.

INTERESTED in doing typing at home, copy work, addressing envelopes, etc.; college training. Box 818, Washington Post.

Excellent Proofreader
Open for work; uses mimeograph, addressograph, types. Call WI. 7332.

SITUATIONS, DOMESTIC 24

GIRL, colored, experienced; 9 a. m. to 4 p. m.; by week or day work. NO. 5260.

GIRL, colored, desires day's work. DU. 3643.

PRACTICAL nurse, colored, wants work; experienced in any case. Don't call, Write 472 Ridge st. nw., S. L. S.

COLORED GIRL wants time work for afternoon and morning hours, from 8 to 1 and 2 to 7. Apply 2027 Portner pl. nw.

COLORED GIRL desires part-time work, very little cooking. MIchigan 5119.

COLORED GIRL, neat appearance, wants eve. work; chambermaid or waitress. Dist. 0050.

MONEY TO LOAN 26

ON DIAMONDS, watches, jewelry, silverware and miscellaneous articles. Louis Abrahams, 3225 Rhode Island ave. ne.

ON diamonds, watches, jewelry, silverware, etc. No adv. arrangements neces. Lowest int. rate. Rosslyn Loan Co., Rosslyn, Va.

KILL 2 BIRDS WITH
TAXES
One Loan
Personal Attention Given Each Application
Lowest Rates— 2% Per Mo.
COMPARE THESE TERMS

Amt. of Loan	6 Mos.	12 Mos.
$100.00	$17.85	$9.46
200.00	35.71	18.91
300.00	53.56	28.37

Call MR. BOYD
CHestnut 4200
POTOMAC
SMALL LOAN CO.
2021 N. Moore St.
Across Key Bridge, 2 doors from Arlington Trust Bldg.
Arlington, Virginia

REAL ESTATE LOANS 29

MONEY ON SECOND TRUST
We will buy second-trust notes, D. C., nearby Md. or Va. Reasonable rates.
NATIONAL MORTGAGE & INVEST. CORP.
1312 New York Ave. N.W. NA. 5833.

BUSINESS OPPS. 33

APTS.—10 rooms, 3 baths, coal heat; $75 rent; 5 elec. refrigerators; good furniture. E st., between 3rd and 4th N.E. $900; $450 down. Edwin L. Ellis, 1010 Vermont ave., Room 217. RE. 5140.

BOARDING AND ROOMING HOUSES WANTED IMMEDIATELY. MANY BUYERS WAITING
JOHN J. McKENNA, REPUBLIC 5345.

OWNER will lease (either one or all), 3 restaurants doing $500, $750 and $1,100 weekly, respectively each. See R. M. De SHAZO or M. C. RESSEGGER. 1123 14th St. N.W.

RADIO SERVICE—Long established, excellent business, doing over $1000 mo. (could double; must sell account of health). SH. 2519.

WANTED—ROOMING, BOARDING houses, delicatessens, cafes. Buyers waiting. Thurm & Silver, 908 10th st. NA. 9654.

A-1 LOCATION—10 ROOMS
Rooming house, 2nd st. ne., right at new Supreme Court bldg. 3 baths; $80 rent. $750 down.
EDWIN L. ELLIS
"Capital's Largest Guest House Broker"
1010 Vermont Ave., Rm. 217. RE. 5140.

ROOMS, FURNISHED 37

Check the following rooms and if you need additional assistance—place a WANTED-TO RENT ad in The Post. An experienced ad writer will gladly help you. Call NAtional 4200 Extension 391

ADAMS MILL RD., 3133—Refined young lady share triple room, private bath; single beds; conv. transp. DU. 8922.

ALLISON ST. NW., 1315—Large front rm., next to bath, for 2; unlimited phone; convenient transportation. GE. 8132.

ARLINGTON—Tw. bdrm., nr. bath, shower; gentiles; conv. Govt. bldgs. GL. 0501.

ARL., 4807 N. Wash. blvd.—Wanted girl to share rm. in priv. home. Privileges. On bus line, 10c zone. OX. 1653. Reas.

B ST. SE., 1115—Newly furn. twin bedrm., next bath. unlim. phone. LI. 3669.

CENTER ST. NW., 3502—Large, newly furnished dble. rm.; also girl to share another dble.; blk. from 14th-16th st. trans.

COLUMBIA RD. NW., 1834—Men, $4.50 wk., single rms.; dble., $7; clean, outside; 10 min. d'town; 4 baths, showers, c. h. w.; comf. beds; steam heat; men, AD. 4330.

EUCLID ST. N.W., 1760, Apt. 101—Gentleman to share nicely furn. front room; $5 week; Jewish home. Co. 7702.

FRIENDSHIP HTS.—Room in bachelor apartment; share bath, kitchen, telephone, guest room. $30 month. Gentlemen. WO. 2980 after 7 p. m., Sun. 3 p. m.

FRIENDSHIP HGTS. (4347 Warren st. nw.) Large room, semipvt. bath.; pvt. home; unl. phone. Gentile man. EM. 5126.

HAMILTON ST. NW., 26—Bright single rm. for gentleman; gentile; Chillum bus at corner; $5 week. GE. 2583.

ILLINOIS AVE. NW., 4120—Lg. frt. twin bedrm.; nr. bath; also lg. rm., dbl. bed; emp. cples. pref. RA. 7754 after 7 p. m.

JEFFERSON ST. NW., 1349—Young Gentile girl to share room; nice private home; near express transp. GE. 7091.

KENNEDY NW., 626—Frt. rm., twin beds; exc. trans.; Jewish hm.; suit. 2. RA. 2163

M ST. NW., 1410, Apt. 202—Newly furn. front room; near bath with shower; for girl.

MASS. AVE. NW., 1229—Lg. frt. rm., for 2 or 3 men; near cars and buses.

MASS. AVE. NW., 2110—Lge. frt. rm.; very warm; suitable two; also single.

MT. PLEASANT ST., 3141, Apt. 34—Woman to share front room; near bath; unl. phone; $20 month. CO. 6258.

N ST. NW., 1409—2nd flr., adj. bath; suit. employed couple or 2 gentlemen.

NEW HAMPSHIRE AVE., 1308 (near 20th and N).—Very attractively furnished single rooms, $30 to $32.50.

NEW HAMPSHIRE AVE., 1535—Girl to share very large newly furn. room in former embassy; $25.

PARK RD. N.W.—Nicely furn. rm. in private family; gentlemen preferred. AD. 7448.

PARADISE ST. N.E., 207—Newly furn.; sgle.; also dble for 2 or 3; shower and bath; unlimited phone. TA. 0417.

QUINCY ST. NW., 1333—Lg. frt. rm., semi-pvt. bath; suit. 1 or 2 men; exc. transp. GE. 3390.

ROOMS, FURNISHED 37
(Continued from Preceding Column.)

RHODE ISLAND AVE. N.E., 215—Lg. twin bedrm.; suitable 1 or 2; next bath; gentile; excellent transportation. HO. 8981.

RITTENHOUSE ST. NW., 337—Single or double; one block to express bus; private home; young lady. RA. 4646.

RIVER TERRACE, 208 33rd st. ne.—3 attractive rms., twin beds, double bed, adj. bath, shower; conv. trans.; priv. home.

SHERRIER PL. N.W., 5239—Nicely furn. dbl. rm.; pvt. home; exc. trans.; suitable for 2; $5 week each. EM. 0622.

T ST. NW., 42—Room, next to bath; one or two. MI. 5282.

TAKOMA PARK—Newly furn. single room; private entarnce. SL. 4811.

UNIVERSITY PL. NW., 2628 (1 blk. west 14th and Fairmont)—Lge., frt. twin bedroom; also sgle., nr. bath. MI. 3349.

V ST. NW., 76—Large second-floor front suitable 3; also twin bedroom; near transp.; good parking; men. AD. 0674.

W ST. NW., 8—Sgle. rm. with sun parlor; beautyrest mattress; nr. st. cars, buses.

WARDER ST. NW., 3300—Nice twin bedroom; 2 dressers; gentlemen. GE. 7503.

13TH ST. NW., 3306—Young girl share lge. twin bedroom; Jewish family; $20.

13TH ST. NW., 5315—Attractive room for nice girl; unlimited phone. TA. 3739.

18TH AND COLUMBIA RD.—Nicely furnished room in quiet adult family; reasonable; men only; conv.; all trans. CO. 2654.

21ST ST. NE., 4605 (nr. Cath. U.)—Attr. lge. dble. rm., next bath; pvt. detached home; exc. trans.; 1 or 2 men. WA. 2820.

22ND ST. NW., 914, Apt. 20—Twin bedroom; 5 min. walk. dist. G. W. U.; gentlemen preferred. Call after 5:30 p. m.

23D NW., 619 (nr. new War Dept.)—Single room; next bath; private home; gentlemen preferred. Call after 5 p. m.

33RD PL. SE.—Gentleman; beautifully furnished master bedroom in detached Georgian colonial home; $35. 20 min. downtown. After 6 p. m., TR. 1219.

1631 QUE ST. N.W.—Downtown. Warm, newly furn. dbl. rms. with R. W. twin beds. Also girl to share rm.

BOLLING FIELD VIC.—Ref. Christian girl share lg. front rm.; adult home; conv. transp. to Govt. bldgs. AT. 7713

1 LARGE, 1 small rm., double beds, next to bath with shower; exp. bus at door; 15 min. downtown. TA. 8627.

THE KERWIN, 1758 Que st. nw.—Doubles and triples, single beds, innerspring mattresses, maple furn. Girls only.

OFF CONN. AVE.—Nicely furn. rm., priv. bath; all conv.; gentlemen only. WI. 0832

WELL-FURNISHED room; Jewish family; conv. trans HO. 8738.

WORKING GIRL (colored), decent, to share room with girl of same type; comfortable, quiet home. LI. 5916.

COMFORTABLE double front room, near bath, shower; gentlemen. 1734 R st. nw.

ATTRACTIVE dble. twin bedrm.; 2 gentile ladies; unl. ph.; exc. trans. RA. 8107.

ROOMS, SUBURBAN 41

ARLINGTON — Large, nicely furnished room, private bath-shower; convenient trans. Near Pentagon Bldg. GL. 4181.

ARLINGTON—Attr. lge. warm dble. rm., next bath; $35. CH. 8772.

ARLINGTON—Large, attractive, warm rm. with private bath; in new home; exclusive sec.; 10c bus; gentleman, CH. 0810.

ROOMS WITH BOARD 43

BLAIR ROAD NW., 7710—Choice spacious rooms by day, week or month; beautiful surroundings, excellent meals and service. ½ block bus. SH. 3317, SH. 9775.

CHEVY CHASE—Vacancies for 2 girls; twin beds; excellent meals. WI. 9057.

CHEVY CHASE, D. C. (EXPRESS BUS)—New for GOVT. GIRLS; opening Dec. 1st; $50 mo. For reservations call Berwyn 99.

DUPONT CIRCLE—Jewish home; room for 1 or 2; shower; home privilege. NO. 4005.

EYE ST. NW., 1634—Young men & women; newly furn.; GOOD FOOD; $28 and $32.

PERSONAL LOAN COS. 28

(Operating under uniform small loan laws)

PERSONAL LOANS
SIGNATURE AUTOMOBILE FURNITURE
- Monthly Payments at New Low Rates.
- Specialized Service for Employed Women.
- Applications by Phone Acted on Same Day.

CONSUMERS
CREDIT SERVICE, INC.
SilverSpring, Md. 8518 Georgia Ave. SHepherd 3567
Mt. Rainier, Md. 3327 R. I. Ave. HObart 5025

DON'T GET A LOAN
UNTIL YOU COMPARE COSTS
HOUSEHOLD'S RATE 2% PER MONTH ON ALL LOANS

CHOOSE A MONTHLY PAYMENT PLAN

Cash You Get	3 mos.	6 mos.	10 mos.	12 mos.
$ 50	$17.34	$8.93	$5.57	
75	26.01	13.39	8.35	$7.09
100	34.68	17.85	11.13	9.46
150	52.01	26.78	16.70	14.18
200	69.35	35.71	22.27	18.91
300	104.03	53.56	33.40	28.37

Here are two good rules. 1. Don't borrow unless you must. 2. If you do borrow, get your loan at the lowest rate you can. Household's rate is 2% per month on the unpaid balance. Total cost of $50 loan, repaid in six monthly installments, only $3.58. Many other plans. No endorsers required. No credit inquiries of friends. If a loan is the answer to your problem, phone or visit us.

HOUSEHOLD FINANCE
Corporation
Ground Floor 7914-16 Georgia Avenue
Telephone Sligo 4400 Silver Spring, Md. Manager, W. F. Dunning

SIGNATURE LOANS
New Reduced
LOW INTEREST RATES
No endorsers or other security required. No embarrassing investigations. No red tape.

EMPLOYED WOMEN
Special service. Just telephone, ask for Miss Hall. Tell her how much you need and it will be ready by the time you reach our office.

NEW ARRIVALS
Special signature loan service. If you are employed you can get $10 to $100 to help you get located. Just phone our nearest office.

Arrange your loan by telephone with our nearest office at these new reduced interest rates.
STATE LOAN COMPANY
A small loan corporation
3 Convenient Locations
3100 Rhode Island Ave. DEcatur 5553
7900 Georgia Ave. SHepherd 5600
1200 Lee Highway CHestnut 3224
(Just Across and facing Key Bridge)

ROOMS WITH BOARD 43
(Continued from Preceding Column.)

LANIER PL. NW., 1745—Jewish home; girl to share nicely furn. room; 2 baths. share; unl. phone; excel. meals. CO. 4062.

MT. PLEASANT, 1761 Hobart St. N.W.—Beautifully furn. new home; girls; finest food, unl. tel.; excel. trans. AD. 2381.

16TH ST. NW., 3035—Vac. for young lady in dble. room; excellent trans. AD. 6265.

16TH ST. NW., 1914—Very large front room, suitable 3 or 4; also double.

A BOARDING CLUB, downtown (1124 12th st. nw.)—Attr. furn. room, single, dble., triple; excel. meals; walking distance.

2, to share light cheery room; good food. "A Home Away From Home." GL. 6385.

1743 18th ST. N.W.
WALKING DISTANCE
All outside rooms; shower bath, unlimited phone; balanced meals; home atmosphere; reasonable. HObart 6138.

ROOM, BOARD WANTED 44

2 GENTILE girls desire board and rm. in priv. home; pref. 16th nw. Call TA. 3656.

CHILDREN BOARDED 45

CARE FOR CHILDREN IN PRIV. HOME; REAS.; EXCEL. TRANS. FR. 6498.

MOTHER will care for small child during day for working mother. LI. 4154.

HOME CARE for children in private home, by day or week while mothers work or shop. HYattsville 0667.

TABLE BOARD 46

1824 EYE ST. NW.—Newly furn. dining rm.; ladies and gentlemen; $4 week, $15 mo.

CONVALESCENT HOMES 47

LOVELY, comf. front room in nursing home for elderly person; excellent nursing care. 7208 Blair rd. nw. RA. 2635.

APARTMENTS, FURN. 50

D ST. SE., 1420 (Apt. 2)—Gentleman will share nicely furn. apt. with 2 others; gas heat, tub and shower. MAID SERVICE. Excel. trans. References exchanged. Box M-795, Washington Post.

19TH ST. NW., 1020—Will share beautifully furn. apt. with Gentile girl (26-30). Avail. Dec. 1. RE. 4085, Ext. 901.

1120 28TH ST. NW., Apt. 3—Front 2-room apt.; also 1 dbl. rm.; conv. to Govt. bldgs. and streetcar. Apply Apt. 3, 3d flr.

N.W., near 16th st.; 4 rm., kitchen, priv. entr.; gentile; $55. RA. 3460.

4 LARGE LIGHT ROOMS
3rd floor apt., completely furn., $45 month. Coal heat furn. 1 room now rented for $8 week. Immediately avail. to anyone who purchases our furnishings for $500 cash. Write now. Can be seen Sat. or Sun. Box 833, Washington Post.

APTS., UNFURN. 52

934 KEARNEY ST. NE.—Large front room, kitchen and bath; all utilities included; $37.50. Open all day.

APARTMENTS WANTED 54

Arlington, N.W. or Nearby
1 or 2 room furn. apt. wanted by quiet empl. couple up to $80. NA. 2266, Ext. 212.

PERSONAL LOAN COS. 28

(Operating under uniform small loan laws)

A FRIENDLY LOAN SERVICE.
H. G. ZWALLY, MANAGER.
AYARES SMALL LOAN CO., INC.
7902 Georgia Ave. SH. 3700.

NEED $10 to $300 BY TOMORROW? Call Mr. Waller at GLebe 1111 (Rosslyn) or Mr. Murphy at HObart 0012, who arrange single signature loans by phone. Employees Small Loan Corp., 3309 Rhode Island ave., Mount Rainier.

IF YOU NEED MONEY CALL
LENDERS
REPUBLIC 2357, NIGHT AND SUNDAY. WARFIELD 4224. DAILY.

NEW REDUCED INTEREST RATES
See Us Today
Applications Taken by Telephone
and Acted on the Same Day
Women as Well as Men With Regular Employment
CAN BORROW $300 ON THEIR OWN SIGNATURE
MARYLAND PERSONAL BANKERS
Silver Spring, Maryland SH. 2852
7912 Georgia Ave.

APARTMENTS WANTED 54
(Continued from Preceding Column.)

FURNISHED IN N. E.
Apt. 3 rooms (B. R., L. R. & K.) wanted by Govt. emp. and wife; $55 limit. LU. 3805.

WANTED—Furnished or unfurn. room, kitch., bath apt. Desire N.W. location. For duration. Will purchase furniture if necessary. Call DI. 0523.

FURN. apt., 1 or 2 rooms, Canadian airman and wife. By Dec. 1. RE. 0764.

WAR WORKER with 2 boys urgently needs apt., 2 rooms, k. and b. (prefer furnished) N.W. Good references. Limit, $80. Call NO. 0569.

2-ROOM apartment, bath, all facilities; NW. Call MI. 9744, 9 to 12 a. m.

GOVT. WOMAN wants small apt. d'town or ne., close in; $40. Box 828, Wash. Post.

2 GENTLEMEN desire 2 or 3 room furn. apt. by Dec. 1; prefer Northwest location. Phone DE. 1011, Ext. 143.

NEWLY MARRIED Army couple in desperate need of small apt., furn. or unfurn. Phone after 7 p. m., MI. 1058, Ext. 505.

CIVILIAN executive wants furn. modern living rooms, bedroom, bath; NW. downtown; $100. Phone HO. 0500, Ext. 2 from 7-9 p. m.

WANTED—Furnished apartment, living room, bedroom, kitchenette and bath; Northwest; rent approximately $250 to $300. Call RE. 5700, Ext. 5.

ENSIGN AND WIFE
want small furnished apt. (pri. bath); about $65; NW., nearby Va. or Md. GL. 5914.

HOUSES, FURNISHED 57

Check the following houses, and if you need additional assistance—place a WANTED TO RENT ad in The Post. Call NAtional 4200, Extension 397 and an experienced ad-writer will gladly help you.

TAKOMA PARK—Conv. trans, 3 bedrooms, 2 baths, maid's room, garage. No linens or silver. $120 mo. SL. 1555.

$160—Detached home on corner lot, with trees; 6 rooms, 2 baths, automatic heat, built-in garage; well furnished. Rock Creek Forest, 3518 Connecticut ave.
THOS. L. PHILLIPS, WO. 7900.

HOUSES, UNFURN. 59

CHEVY CHASE—$175—AVAILABLE NOW. First floor—Living room with fireplace, library with adjoining lavatory, dining room and equipped kitchen. 2nd floor—3 bedrooms and 2 baths. Basement—Playroom, workroom, laundry room, maid's room, bath and garage. Beautiful screened porch overlooking Rock Creek Park.
ALLIED REALTY CORPORATION.
Mrs. Christman 6700 Wisconsin Ave. Wisconsin 6649.

SUBURBAN RENT 60

ATTRACTIVE furn. house, $40 month; bus to door. Mrs. F. P. Robison, Sandy Spring, Md. AShton 5331.

HOUSES, RENT, SALE 62

IMMEDIATE POSSESSION—Chevy Chase, D. C.; 6 rooms, 2 baths; 10 rooms, 2 baths; 11 rooms, 3 baths. Terms, $500 or more cash, $110 to $135 monthly. Fulton R. Gordon, Owner, 1427 Eye st. nw. District 5230 until 9 p. m.

WANTED TO RENT 63

BRITISH EMBASSY AREA—Unfurnished house wanted; 4 bedrooms. Limit $250. 3 in family. Telephone CO. 8950.

TWO ARCHITECTS in Government want unfurn. row or detached house, 2 baths, 3-4 bedrooms, as soon as possible. Would fix up old house. About $125. Call DUpont 6000, Ext. 306, 8-10 p. m. or Sun.

SMALL furnished apartment or house wanted by clean, quiet, careful couple. Bedroom, kitchen, bathroom and dining room or similar. Excellent tenants; references if required. Box No. 881, Washington Post.

OFFICE SPACE
WANTED
3500 to 4000 sq. ft. space suitable office and service.
Royal Typewriter Co., Inc.
ADAMS 3660

Out-of-Town FUR. APTS. 64B

FLORIDA

MIAMI FLORIDA
Nicely furn. master twin-bed rm., apt., pvt. bath, pvt. entr., kitchen, refrigeration, large garden; $50 per mo., season., incl. elect. light. Box 807, Washington Post.

OFFICES, RENT 66

NEAR 18TH AND COLUMBIA RD. N.W.
3-room front office, suitable doctor or dentist; reasonable. AD. 3541.

STORES FOR RENT 69

LARGE STORE at Wisconsin ave. and Van Ness st. nw., about 34x90 feet.
LINKINS CO. 1 Dupont Circle.

UNUSUAL OPPORTUNITY
NEW STORE
49TH & MASSACHUSETTS AVE. N.W.
Next to Julius Garfinckel & Co.—Spring Valley.
Suitable for high-type merchandise, contains approx. 3,600 sq. ft. floor space on 2 floors; also large basement, show windows on front and side; elevator.
W. C. & A. N. MILLER DEVELOPMENT CO.
1119 17th St. N.W. DI. 4464.

GARAGES WANTED 71

VICINITY OF 23RD AND S STS. N.W. GARAGE WANTED. CALL DE. 3480.

SALE INVESTMENT PROP. 81

YEAR-OLD storeroom on Wilson blvd., Arlington, Va.; leased for 6 years. Price, $12,500. GL. 3434.

SALE D. C. HOUSES 83

BANCROFT PLACE, N.W.
Near Connecticut ave. Brick, 12 rooms, 3½ baths, h.-w. h. stoker, porches, garage; $22,000.
A. D. CRUMBAUGH
4908 Wis. Ave. Realtor. WO. 1-3-6-4.

CHEVY CHASE, D. C., 3811 32nd st. nw.—Corner house; immediate possession; near transportation; 6 rooms, 2 baths; also maid's room and bath; 2-car garage; large lot; $13,750. Terms. RUPPERT, 1021 7th st. nw. NAtional 0510.

CHEVY CHASE, D. C.
$14,750
A home of real distinction, beautiful restricted location; less than 3 years old, of brick construction; 7 rooms, including den, living room, 13x23, screened living porch, de luxe kitchen, 3 bedrooms, 2 tile baths, attic insulated, large paneled recreation room; air-conditioned, copper pipes, garage, high elevation; near Nebr. and Utah ave. transportation; immediate possession. (Exclusive.) Call EMerson 1290, till 9 p. m.
F. A. TWEED CO., 5504 Conn. ave.

KALORAMA HEIGHTS
1 BLOCK MASSACHUSETTS AVE.
CITY'S MOST EXCLUSIVE SECTION.
This attractive town house has 4 bedrooms, one with fireplace, 2 baths on the 2nd floor; 2 bedrooms and bath on the 3rd floor. To inspect, call MR. CANBY.
ROBERT L. McKEEVER CO.
Shoreham Bldg. Lobby. NAtional 4750.

SALE D. C. HOUSES 83
(Continued from Preceding Column.)

NEBRASKA AVE.
Large detached brick, 4 bedrooms on second floor. Owner occupied. Can give possession. Mr. Lowery, TA. 1676.
Brodie & Colbert, Inc. NA. 8875.

NORTH CLEVELAND PARK
4 BEDROOMS—2 BATHS
Close to schools, shopping. Center-hall colonial, large living room, dining room, breakfast room, kitchen pantry; large level lot with 2-car detached garage.
ROBERT L. McKEEVER CO.
SHOREHAM BLDG., NA. 4750.

PETWORTH
6 rooms, bath, porch; coal heat, full basement. Sacrifice at $6750. 1st comm. zone, $1,000 down. Liberal terms. Eves. RA. 9449. J. H. Realty Co. TR. 2038.

30th ST. S.E.
Near Naylor road. Detached frame and shingle; 3 bedrooms, bath, living rm., dining rm., kitchen, enclosed back porch, h.-w. h.; large lot; excellent condition. $7,250; terms. TR. 5584.
HARTMAN REALTY, INC.

IMMEDIATE POSSESSION, Chevy Chase, D. C.—10 rooms, 2 baths; near bus; excellent for roomers. FULTON R. GORDON, Owner, 1427 Eye st. nw. Call DI. 5230 until 9 p. m. BROKERS, ATTENTION.

$5,750—MODERN 5-room frame bungalow, tile bath, modern kitchen, full basement, coal furnace; garage; hedge fence, shade trees and shrubbery; 1 blk. to shopping center. District line; 10c bus fare. Subst. down payment. HI. 1025-W after 5:30 or Sunday.

JUST OFF ALABAMA AVE. S.E.
DETACHED BRICK.
6 rooms, 3 large bedrooms, pantry, recre. room and toilet, fireplace, 3 porches, well-groomed lot, 75x106. Prompt possession; $9,100.
ADELBERT W. LEE.
3211 PENNA. AVE. S.E. LI. 1000.

A PRESENT home near the Washington Cathedral. An exceptionally fine rose garden and an immediate and very satisfactory income for the cultivated woman willing to help the war effort by keeping the nice girls now in the house. This may be what you are looking for; 13 rooms, 3 baths, 2 fireplaces, hot-water heat with oil burner; 2-car garage. Price, $17,750. Louis P. Shoemaker, 1710 K st. nw. NA. 1166.

IN BEAUTIFUL ROLLINGWOOD.
On a high, level lot, shaded by giant oak trees, this home possesses unusual charm. A big living porch and broad terrace, overlooking a beautiful lawn and rock garden, is ideal for outdoor entertainment in summer. The house is of Georgian Colonial style, white brick, Vermont slate roof, steel casement sash and storm windows. The plan provides 1st-floor paneled den and lavatory, large living and dining rooms, electric kitchen, 4 bedrooms and 2 baths on 2nd floor; finished, insulated attic, huge paneled recreation room with fireplace, maid's room and bath in basement, double garage, air-conditioned gas heat. There is bus service at door, and shopping center within walking distance. Priced under $20,000, this property is an excellent value.
FRANK S. PHILLIPS.
DI. 1411. Exclusively.

2 COMPLETE APTS.
Nice N.E. neighborhood—2 rms., kitchen and bath each. Rec. rm., porch, separate entr. Autom. heat; conv. to stores and trans. Now rented; $7,250; $1,000 down. Liberal terms. Eves. RA. 9449. J. H. Realty Co., TR. 2038.

LOVELY STUDIO HOME,
COUNTRY CLUB HILLS, VA.
This is a real opportunity to purchase an individually designed brick home of real charm and atmosphere. Circumstances prompt owner to make immediate disposal of this house. Includes studio living room 18x26, first-floor library and lavatory, 3 nice bedrooms and two baths. Recreation room, maid's room and bath, 2-car garage.
FRANK S. PHILLIPS, DI. 1411.

CLOSING ESTATE.
1114 E STREET N.E.
Practical as an eight-room home; has 6 rooms and 2 inclosed porches, hot-water heat, elec., 2-car garage. To inspect, phone CHestnut 2000, Mr. Benz.
L. T. GRAVATTE
729 15th St. Realtor. NAtl. 0753.

BRICK BUNGALOW
$7,650
NEAR WESTMORELAND CIRCLE.
A truly delightful 5-room-and-bath brick bungalow, 4 years old; excellent condition; fireplace, monel sink, large attic for future use, full bright basement and fenced rear yard are special features.
C. ALLEN SHERWIN. 4845 MASS. AVE.
EMERSON 9122

NEAR SHOPPING CENTER
$19,750
This beautiful brick and stone home custom built a year ago on a high level corner lot in a thickly wooded section close to shopping and excellent transportation will appeal strongly to the discriminating home buyer. The wide center hall leads to a paneled den and lavatory at the rear. At the left is the living room, leading to screened porch at end of house. To the right is the dining room with kitchen at rear. The 2-car garage attached to the right end of house gives a broad rambling effect of unusual charm. On the second floor there are three big bedrooms and 2 tile baths, including separate tub and shower off master bedroom with full bath off hall. For further particulars and personal inspection please phone
Frank S. Phillips. DI. 1411

Furnished Exhibit House in
Spring Valley
4000 Fordham Road
One of Several New Miller Built Homes.
OPEN DAILY, 1 P.M. TO DARK
Located on a corner site and only 3 blocks from bus and stores. This beautiful stone residence is well arranged and features spacious halls, large library with complete adjoining bath, living room, dining room, breakfast room, pantry with picture window, well-equipped kitchen, screened porch; 4 good-size bedrooms and 3 baths on the 2nd floor, bedroom and bath on the 3rd.
CAN BE ATTRACTIVELY FINANCED FOR A RESPONSIBLE PURCHASER.
To Reach: Out Massachusetts Ave., past American University to Fordham Road, turn left 3 blocks to property.
W. C. & A. N. Miller Development Co.
1119 17th St. N.W. DI. 4464

NICHOLS HTS.
Washington, D. C.
Near Navy Yard, Bolling Field, Naval Air Station, Naval Research Laboratory.

5 ROOMS	6 ROOMS
$5,450	$5,990
$35.50 MO.	$39 MO.

These payments include interest, taxes, amortization of loan and insurance.
2 AND 3 BEDROOM 2-STORY BRICK HOMES, NEAR SCHOOLS, CHURCHES AND STORES.
Only ½ block from bus line
10c Fare
Furnished Exhibit Home
4314 Nichols Ave.
To Reach: Take Bellevue Bus at 10th & New York Ave. N.W. to Nichols Ave. and Chesapeake St. or drive across 11th St. Bridge to Nichols Ave., follow Nichols Ave. to 4300 block (½ block south of Chesapeake St.)
CHAMBERLIN-PESSAGNO CO.
Owners-Developers
Sales by
C. McCune—C. H. Jerman
Phone LUdlow 1838

SALE D. C. HOUSES 83
(Continued from Preceding Column.)

DETACHED BRICK
Exclusive N.W. location. Less than 5 years old. 7 rooms, 2 baths, modern kitchen, auto. heat, large flower garden, etc. Convenient to everything. Only $9450 on terms.
Leo M. Bernstein & Co. ME. 5400.

ROOMING HOUSE—VACANT.
OPEN—1313 COLUMBIA RD. N.W.
13 rooms (9 bedrooms), 3 baths; some furniture. $3,000 down. Price, $14,250.
JAY REALTY CO.
1427 Eye St. N.W. RE. 2980—LI. 2945.

LARGE STONE HOME
This is one of the best new homes in N.W. Washington. There is a very large living room, dining room, kitchen, butler's pantry, a powder room off the paneled den which has a most attractive fireplace on the first floor; four bedrooms, two beautiful baths on the second floor; maid's room and bath; attractively landscaped lot. This home is offered at a sacrifice price. Call ME. 1143 until 9 p. m.
J. Wesley Buchanan, Realtor

COLORED—NEAR 15TH AND V N.W. 10 large rooms; hot-water heat; hardwood floors; garage; full cellar; ideal location; terms. Call DE. 1160.

COLORED—13th and Kenyon N.W.—10 large rooms, 2½ baths; h.-w. h.; perfect cond. $1000 down. Mr. Willis, HO. 2827.

HOUSES WANTED 84

PRINCE GEORGES CO.—Houses and farms for sale or rent. O. B. ZANTZINGER, JR., 5815 Wash.-Balt. Blvd. WA. 1819.

WANTED NEARBY VA.—HOUSES—FARMS CH. 4733. Edwards Realty Co. CH. 9830. 6005 N. Wash. Blvd., Arlington, Va.

WE HAVE PROSPECTS available for all types of property and invite your listings immediately. J. WESLEY BUCHANAN, REALTOR, 1732 K st. nw. ME. 1143. Phone service until 9 p. m.

HOUSES WANTED FOR SALE OR RENT. ROBERTS E. LATIMER
7733 Alaska Ave. GE. 1270.

WE CAN SELL YOUR HOME. Call Director of Sales.
BOSS & PHELPS. NA. 9300.

WE NEED LISTINGS of moderate-priced residential properties. Northwest and Northeast. Phone, write or call
WAGGAMAN-BRAWNER REALTY CORP.
1700 Eye St. N.W. ME. 3860.

A SALE A DAY IN 1941
. . . that's the record of Leo M. Bernstein & Co. during the past year . . . convincing proof that this organization is ideally equipped to sell YOUR house quickly—and to your perfect satisfaction. Pick up a phone right now and call
Leo M. Bernstein & Co. ME. 5400

Nearby Virginia Homes WANTED!
Should you wish to sell your home, please phone us, we have clients waiting to buy. We can dispose of your home quickly.
J. WESLEY BUCHANAN
1501 Columbia Pike, Arlington, Va.
CHestnut 1341 or OXford 2100

SALE SUBURBAN HOUSES 86

—MARYLAND—

BETHESDA, LIKE NEW
Dandy 2-bedroom brick, 3 years old; good location; 2 blocks bus; trade; $1,000 down, $75 per month.
ALLIED REALTY CORP. WIs. 6649.

CHEVY CHASE, MD.
Delightful "English Style" home with 8 large rooms and 2 baths. Contains many fine features. Call Mrs. Raffetto, DIXIE REALTY CO., NA. 8880.

INDIANHEAD, MD.—Frame house, 7 rms., tile bath; coal h.-w. h.; lge. corner lot; shade, fruit trees; garage; $6,800. P. O. Box 6. Phone Indianhead 3564.

SILVER SPRING
ONE YEAR OLD
This Colonial brick home is just 1 year old and is in perfect condition. Six rooms, screened porch with sun deck; 2½ baths, aluminum screens, awnings, Venetian blinds; on a nice wooded corner lot; must be seen to be appreciated. Call ME. 1143 until 9 p. m.
J. WESLEY BUCHANAN, Realtor

TAKOMA PARK, MD.—6-room brick bungalow, 3 bedrooms, newly refinished inside completely; large shaded lot; fireplace; built-in garage; $3,000 cash, balance $26.45 per month. SH. 4242.

UNIVERSITY PARK, MD.
41st and Tennyson rd.—A group of new, detached, 2-story brick homes on large, wooded lots, containing 3 bedrooms, bath, living rm. with fireplace, opening on side porch, dining rm. and kitchen, auto. heat; conv. to U. of Md., schools and transportation; $8,650; terms. OPEN.
PERRY BOSWELL, INC.
3304 R. I. Ave. NE. WA. 4500.

OWNER TRANSFERRED
$4,150 Immediate occupancy. Beautiful bungalow. 4 rooms and bath. Built-in fireplace, ½ basement. Large lot. Small down payment. Balance like rent. Several other houses. Available.
PHILLIP H. CLARKE CO., WAR. 9849.

EXCEPTIONAL VALUE
3-bedroom all-brick house; large rooms, screened porch, finished recreation room, gas automatic heat, large lot, shade trees; close to transportation and school. Priced for quick sale. Shown by appointment only.
Suburban Realty Co. SH. 4161

NEW HOMES IN SILVER SPRING.
MOUNT VERNON CORP.
Machinist Bldg. NA. 5536.

SEE IT $8,750 BUY IT
Exceptional opportunity to buy a fine 2-story brick, 3-bedroom home; corner lot, nearly ½ acre; slate roof, copper guttering, porch, garage; 4 miles to Dist. line
COLLIER-BRADY CORP.
8632 Colesville Rd. SH. 3352 or ME. 1234

THIS IS IT
Immediate Occupancy— If you want a lovely 4-room and bath home with an unfinished upstairs that can be made into 2 or 3 rooms. This is it. Full basement. Coal heat. Kitchen fully equipped including refrig. Large lot. Priced only $5,400; $500 down, balance less than rent. Open for inspection. 5106 West Lanham Drive, West Lanham Hills, Md.
PHILLIP H. CLARKE CO. WAr. 9849.

NEW HOME
READY TO OCCUPY.
See this all-brick, slate-roof home, completely equipped, including stove, refrigerator, fireplace, basement toilet, attached garage and porch. House contains 6 rooms, 1½ baths and is located in the Bethesda area on a beautiful wooded lot. A $1,500 down payment will let you move in.
GRAHAM-HALL. WI. 3250.

$190 DOWN
New bungalow built to order. Convenient to bus and train. Kensington 461-W.

$175 CASH
And That Is All to Move In
BRAND-NEW BUNGALOWS
2 bedrooms, bath, concrete porch, kitchen equipped with 6 ft. G. E. refrigerator and gas stove. Hardwood floors, coal burner, city sewer, large landscaped lot, paved streets and concrete gutters and curb
- Good Transportation
- Restricted and Established Neighborhood

Total Price, $4,750
TO REACH: Drive out Wisconsin Ave. and Rockville Pike 10 minutes beyond new Naval Hospital to Rockcrest sign, or out Georgia Ave. and Viers Mill Road to property.
THOMAS O. de BECK, Agent
HARRY G. SHAW, Sales
"Rockcrest," Rockville, Md.
Call Rockville 470

—VIRGINIA—

ARLINGTON—Semidet. brick, 5 rms., tiled bath; close to bus; $6,250; terms. KEER & KEER. OX. 0999.

ARLINGTON—Cozy cottage, 5 rooms, bath; oil heat; 10c bus; $5,250; $750 down, bal. like rent. CRAIN, CH. 3259, OX. 2191.

ARLINGTON—Near Wilson blvd. 10c bus; 2-family house, frame, 2 stories; 4 rooms and bath each; h.-w. h. (coal), basement (shower); rent $55 and $35 month each. (1 vacant); $7,000; terms. J. A. Baker & Co., 1112 N. Irving st., Arlington, Va. CH. 0070. Closed Sundays.

ARLINGTON—Business zone; 6 rms., bath, rented; oil h.-w. heat; $6,500; $1,000 cash; $37.50 mo. BOSS REALTY, OX. 2919.

Continued on Following Page.

SALE SUBURBAN HOUSES 86

Continued From Preceding Page.

—VIRGINIA—

FALLS CHURCH—Bungalow; 5 rooms. Built one year. Vacant. $5,800. $800 cash. Don't miss it! Call Mr. Donahue. CH. 2440. N. C. Hines & Sons, Inc. Realtor.

6-RM. brick, 1 blk. Airport bus; like new; ins., h.-w. h.; $9,750; $250 down. TE. 1454

VACANT—$750 cash. $54.50 mo.; $6,250; 7-room, bath, shower bungalow, redecorated; h.-w. oil heat, h. w. floors, gar.; ½ blk. 10c bus. BOSS REALTY, OX. 2919

BRICK, 2-STORY; 5 ROOMS, BUILT 18 MONTHS; OWNER CALLED INTO SERVICE; $6,500. CALL MR. DONAHUE, CH. 2440. N. C. HINES & SONS, INC., REALTORS, THROUGH SUNDAY.

NEARBY VA.—Attractive new brick home, 7 rooms, 2 baths (1 bedroom and bath on 1st floor). Oil heat, air conditioned; brick garage, large lot; near bus; 8 miles from D. C. Priced $9,500; $1,500 down; $100 mo. CRAIN, CH. 3259—OX. 2191.

6 VA. BARGAINS; 1st 2 vacant; 1005 19th st. S.; 6-r. & b. bun.; a. m. i.; 2-car gar.; big lot; few sqs. to new Gov. depts. 1416 Nicholas st. N.; 6-r. & b.; a. m. i.; lot 60x200. 21st st. N.; 6-r. & b.; a. m. i.; lot 60x145. E. Clifford ave. Potomac, nr. Alex. All low price, terms; make offer. N. E. RYON CO., 1216 N. Y. ave. NA. 7907.

CHARMING RESTORED ALEXANDRIA HOME.

Located in an excellent neighborhood, this old brick home covered with white clapboard has been carefully restored. Original floors, mantels and paneling have been left intact. It contains side entrance hall with door opening onto a pretty walled-in garden, large living room with fireplace and old crystal chandelier, dining room with door opening on garden, kitchen and maid's lavatory. On the 2nd floor, library with fireplace, 2 bedrooms and bath. An additional bedroom and bath is located on the third floor. Price, $14,300.

GEO. MASON GREEN CO.
2840 Wilson Blvd., Arlington, Va.
CH. 3838. Eves., GLebe 5078.

LIVE BETTER FOR LESS

This attractive 4 bedrooms, 2½ baths brick home is just one short block to bus, in beautiful country club neighborhood. Excellent condition, well planned. 2 porches. Recreation room, attic, all elec. kitchen, built-in garage. Priced $13,950. Convenient terms arranged.

DICK BASSETT CH. 5057 OXford 1447

$300 CASH—BAL. MO.—VACANT

Arlington, near Wash. Blvd.; 10c bus. 2-story frame, 7 rooms and bath, h.-w. heat. Garage. $5,250. J. A. BAKER & CO., 1112 N. Irving st., Arlington, Va. CH. 0070. Closed Sundays.

NEARBY VIRGINIA

This selection of worthwhile homes is offered for your consideration. New five-room house $6,000. 6-room brick house, 1½ baths, $7,900. 8-room house in good condition with 5 acres, $11,500. Excellent solid stone 6-room house with 2 baths, $13,375. Also a 180-acre farm with modern house and many new outbuildings including a tenant house, $14,000.

EASTMAN & STEELE
Falls Church 2620-1739.

SOLID STONE HOME WITH INDIVIDUAL CHARM

Situated on a beautifully landscaped lot, this attractive home of English design is located in a restricted Virginia development within 25 minutes by bus to downtown Washington or the new Pentagon Bldg. For sale due to the owner's transfer to Cleveland. It contains interesting halls, well-proportioned living room with stone fireplace and French doors opening on a large sun room, dining room and equipped kitchen. On the 2nd floor, master bedroom with private bath, 2 other bedrooms and bath. Features include storage attic, 2-car detached stone garage, slate roof. Substantial cash required. Price, $13,950.

GEO. MASON GREEN CO.
2840 WILSON BLVD., ARLINGTON, VA.
CHestnut 3838. Eves., GLebe 8041.

ENJOY AN INCOME AND FORGET YOUR HOUSING PROBLEM

Guest House located Virginia main highway. Greyhound Bus stops at door. Coal-fired steam furnace. 11 bedrooms with hot and cold water each room; attractive lobby; large dining room, kitchen; maid's room; 7 metal garages.
Now filled to capacity with Military Personnel.
Priced $16,500. Fully equipped ready to move in. Big reduction for all cash. Write or phone for appointment to inspect.

H. M. VANDENHOVE
DUMFRIES, VA.
Phone TRIANGLE, VA., 7-K-3

New Homes IN Monticello Estates

Near Army and Navy Country Club and New War and Navy Building.

$16,500 up

- 3 Bedrooms.
- 2½ Baths.
- Completely Modern Kitchen.
- Built-in Garage.
- Library.
- Sunroom.

Convenient to everything and only 10 minutes from downtown.
OPEN DAILY TIL 9 P. M.
Directions: Drive over Memorial Bridge, turn left (at Cemetery) on South Arlington Ridge Road and continue past Presidential Gardens to Russell Road, bear right on Russell Road one-half mile to Monticello Estates.

BEITZELL
Exclusive Sales
District 3100 1015 K Street

FARMS, LAND, SALE 89

—MARYLAND—

BRADLEY FARMS
Acreage, Beautiful Homesites

Due to present conditions I will be in my office Wednesdays and Saturdays only. Can be reached at Gaithersburg 228-R on other days.

LEE COUNSELMAN
7235 Wisconsin Ave. Wisc. 4240.

VIRGINIA

170 ACRES in Loudoun Co., on hard road, 35 miles from Washington; half under cultivation, balance second growth; 8-room farm house, electricity installed; barn, outbuildings. Price, $5,000; $1,250 cash, balance monthly. Shown by appointment. Phone Herndon 38. Many good investments in N. Virginia convenient to Washington. Let me know what you want. Buell Farm Agency, Herndon, Fairfax Co., Va.

SMALL FARM, 1 acre, in Fairfax, Va., 25 minutes downtown; near 2 bus lines; $85 down, $10 month. Mr. Mack, GLebe 1255.

ACREAGE FOR SALE 97

FOR CASH to settle an estate: 6 acres, 10 min. drive Pentagon Bldg. and 10 min. walk E. Falls Church, Va., adjoining land; $1000 acre; by separate sale, well-built brick house, 6 r., bath, adjoining property. JAckson 1818, 9-5.

DOGS, CATS, PETS 103

HOLLYWOOD KENNELS—BOARDING
Cocker Spaniel, Irish Setter Puppies.
9707 Balto. Ave. Berwyn 139-WA. 1824.

DOGS BOARDED—$3 WEEK.
INDIVIDUAL HEATED RUNS.
LANDOVER KENNELS, WA. 6084.

SALE MISCELLANEOUS 107

ACCORDIONS—See us and save on new and used instruments. 12-bass Hohner, $42.50; 24-bass Solanti, $89.50; 96-bass Sobrani, $175; 120-bass Hohner, $185; Wurlitzer 120-bass, $225; also many others. Terms. Call REpublic 6212, Kitt's, 1330 G st. (middle of the block).

ANTIQUE walnut desk; doughboard, day bed, tin tea box large enough for coal box; snakefoot candlestand.
THE FLEA MARKET.
1623 H St. N.W.

ANTIQUES—Cane-seated chairs, spinning wheel, bookcase, adj. drawing table, sewing machine, electric portable; dress form work bench; miscellaneous furniture for sale. Owner transferred. WIs. 5220.

BEDROOM SUITES, DINETTE SETS, fine upholstered and occasional pieces and many styles and taste, at 25 per cent off during our pre-Thanksgiving stock clearance sale. All store and warehouse stock included; so drop in at
THE CROSS ROADS SHOP,
8517 Ga. Ave., Silver Spring, Md.,
And buy some fine quality furniture at lowest cash prices possible.
SLIGO 0163.

BICYCLE—Boy's; Mead Crusader; excellent tires and finish; 28-inch frame, 26-inch wheels; $40. SH. 8936.

BICYCLE—Man's; exc. cond.; naval officer leaving; $40. RE. 2323, Ext. 307, 6-9 p. m.

BRICKS—Wrecking Capitol greenhouses; all material for sale from several jobs. Brick, lumber, 3 greenhouse steel boilers, 10,000 ft. pipe, 1 to 6 inch long lengths; glass, sash, cypress framing doors, wall board, roofing paper, h.-w. radiators, beams, angles. Hundreds of bargains. No priorities needed. Visit our yard, Arrow Wrecking, 1100 S. Capitol. FR. 9803.

SALE MISCELLANEOUS 107

(Continued from Preceding Column.)

COAL, gas, oil stove and heaters, second, like new; lowest prices. I. C. Furniture & Stove Co., 1353 H st. ne. TR. 1032.

COAT Lady's, size 14; sport rust; ⅓ price; like new. RE. 7500, Ext. 4764, days.

Electric Heater Portable; reas. SH. 8215.

FILING CABINETS.
Reconditioned used Govt. files, all sizes; wood or steel; low prices. H. Baum & Son, 616 E st. nw. NA. 9136.

FRENCH HORN—American Student, $59.50. Call REpublic 6212, Kitt's, 1330 G st. (middle of the block).

FIREPLACE large, concrete, with gas heater. TRinidad 2530.

FRIGIDAIRE, CASH REGISTER, RUGS, DINETTE SET (TABLE, 4 CHAIRS AND CHINA CLOSET). RA. 6832.

FUR COAT Save at least 50 per cent. Consider on will call. Worth while calling SH. 8215.

FURNACE American hot water in sections; can increase radiation to 1,600 feet. Bargain. AT. 8813. $125.

GAS RANGE, modern Tappan 4-burner, white with red trim; EXCELLENT CONDITION; $75 cash and carry. GL. 1577.

HEATERS, ELEC.
$4.95 and up, including bathroom wall type. Supply Center, 239 4th st. sw.

HOME LIFT ELEVATOR
2-FLOOR LIFT.
CALL ADAMS 5555.

MAHOGANY 4-poster double bed, de luxe; coil springs; good as new; $35. WI. 2950.

MATTRESS AND BOX SPRING—(Beautyrest), double; fine cond.; $45 for both. Lincoln Studio. EM. 4677. 2219 Wis.

PIANOS—We now have on our floors an unusually large selection of reconditioned grand pianos on sale at low prices for good instruments. Choice of such makes as Knabe, Steinway, Mason & Hamlin, Wurlitzer, Estey, Everett, Hardman, Cable and others. Priced from $295 up. Terms. Allowance for old pianos. Call REpublic 6212, Kitt's, 1330 G st. (middle of the block).

PIANOS FOR RENT—New and used spinets, consoles and grands at reasonable rates. Call REpublic 6212, Kitt's, 1330 G st. (middle of the block).

PIANO—Excellent value in a Mason & Hamlin grand at a substantial saving. Call REpublic 6212, Kitt's, 1330 G st. (middle of the block).

PIANOS—If you are looking for a used grand or spinet piano thoroughly reconditioned, we have a good selection from which to choose. We also have a few new pianos for rent.
ARTHUR JORDAN PIANO CO.
1013-1015 7th St. N.W.
NA. 3223.

PIANOS—We have the largest selection of new and used pianos of all types in the City of Washington and are exclusive local agents for Knabe, Wurlitzer, Fischer, Weber, Lester, Estey, Everett and others. Be sure and see our selection before you buy. Terms. Call REpublic 6212, Kitt's, 1330 G st. (middle of the block).

RADIOS—R. C. A., Philco, Stewart-Warner, Gen. El., Emerson; midget, table models, consoles, radio-phono. combinations. These sets are thoroughly recond. and guar.; $4.95 up. Park Radio, 2146 P nw.

RADIO-PHONOGRAPHS FOR RENT—Capeharts, reasonable rates. Call REpublic 6212, Kitt's, 1330 G st.

RADIOS—Our stocks are still fairly complete in new machines of such makes as Stromberg-Carlson, Ansley, Zenith, R. C. A. Victor, Wilcox Gay and others. If you can pay cash we can save you money on new sets.
ARTHUR JORDAN PIANO CO.
1013-1015 7th St. N.W.
NA. 3223.

SAXOPHONES—American Standard, completely overhauled and refinished, $55. Bundy, gold lacquer, $75. Call REpublic 6212, Kitt's, 1330 G st. (middle of the block).

SEWING MACHINES—We still have a good selection of White, Domestic and used Singer machines in stock. Desk, console and portable styles in electric and treadle models. Discounts for cash.
ARTHUR JORDAN PIANO CO.
1013-1015 7th St. N.W.
NA. 3223

SHOTGUN—Double-barrel hammerless; this is an unredeemed pledge. Louis Abrahams, 3225 R. I. ave. ne., pawnbroker.

TRUNK (STEEL WARDROBE), FINE CONDITION. EX. 3111, Ext. 33.

TRUMPETS—New, $57.50 up. Terms. Call REpublic 6212, Kitt's, 1330 G st. (middle of the block).

TYPEWRITER—Remington noiseless; practically new; Underwood also. Telephone Bettleman, NA. 1133, Ext. 10. Eves., NO. 9621.

TYPEWRITERS Slightly used KMM and KHT Royals; super speed L. C. Smiths, Remington 17; new Woodstocks, reconditioned; price ration certificates required. No dealers. Write Box 788-M, Washington Post.

MISC. WANTED 108

BINOCULARS wanted to buy; 7x50 or 8x30. Phone EM. 3045.

CAMERAS-MOVIE, photo equipment, binoculars. Cash. Trade. Brenner, 943 Pa. nw.

CLOTHING, men's used. Highest cash prices paid. Hill Bros., 1345 S st. nw. HO. 0606.

DIAMONDS—OLD GOLD
Diamond pocket and wrist watches, initial, birthstone, diamond and wedding rings, and other jewelry and pawn tickets purchased. Highest prices paid. New York Jewelry Co., 727 7th st. nw.

FURNITURE—All kinds; gas ranges; highest cash prices paid. I. C. FURNITURE CO., 1353 H st. ne. TR. 1032.

FURNITURE, all kinds; old clothes, junk; all kinds for defense bought. DI. 8236.

GOLD OR PLATINUM JEWELRY AND SILVERWARE AND GOLD TEETH. ANY CONDITION. WE PAY CASH. A. KAHN, INC. 49 YEARS AT 935 F ST.

REFRIGERATORS and washing machines, electric, wanted; old models, any condition; highest cash prices paid. LU. 2564.

SEWING MACHINES—We buy all types. Repair parts; vacuum cleaners repaired. 917 F nw. RE. 1900, RE. 2311. Open 'til 9.

SILVER—High prices paid for old and discarded silver, regardless of condition. Louis Abrahams, 733 13th st. nw.

ALWAYS top prices paid for men's clothing and old jewelry, diamonds and firearms. Max Zweig, 937 D nw. ME. 9113.

CASH AT ONCE for all home and office furniture. Lincoln Furniture Co., 807 Pennsylvania ave. nw. NA. 5529.

COAL, FUEL, OIL, WOOD 110

ARLINGTON COAL CO.—CARRIED IN FREE. PHONE JA. 1880.

CORDWOOD mostly oak, for stove and fireplace use, $25 cord; prompt delivery. ME. 4032—DU. 1200.

AUTOS. WANTED 114

QUICK CASH, ANY MAKE CAR. FLOOD PONTIAC, 4221 CONN. AVE. OPEN EVENINGS AND SUNDAYS. WO. 8400.

CASH FOR YOUR CAR—WE PAY MORE ANY MODELS WITH GOOD TIRES GLADNEY MOTORS, ALEX., VA. TE. 3131.

DON'T SELL UNTIL YOU SEE US.
BARNES MOTORS.
1300 14th St. NO. 1111.
Ask for MR. BARNES for "Appraisal."

WILL PAY up to $2000 cash for either 1941 or 1942 Cadillac. Mr. Flood, WO. 8400. 4221 Connecticut ave.

WILL PAY highest cash price for 1940 Buick. Flood Pontiac, 4221 Conn. ave. WO. 8400. Open evenings and Sundays.

WILL PAY $600 to $900 for 1941 Chevrolet, 1941 Oldsmobile, 1941 Pontiac, 1941 Ford, 1941 Plymouth, 1941 Dodge, 1941 Buick, 1941 Chrysler, 1941 De Soto. Mr. Flood, 4221 Conn. ave. WO. 8400.

WILL PAY up to $600 for immaculate 1940 Chevrolet. Everett Flood. WO. 8401. 4221 Connecticut ave.

REAL money for any make car. Representing large defense area dealer out of city. Call Mr. Dietz, WO. 9662.

WANTED Any car. Will call for and pay cash at once. DU. 3168

QUICK CASH
for 1940, 1941 1942 Fords.
STEUART MOTORS
6th St. and N. Y. Ave. N.W. NA. 3000.

AUTOMOBILES, SALE 122

BUICK 1941 Conv. Auto. top, radio, heater; 11,000 miles; 5 excellent tires. Call RE. 6700, Ext. 6252.

BUICK—1939 Special Sedan. Good condition. $650. 323 First st. se.

BUICK—1941 4-Door Sedan. Like new; radio, heater, excel. tires; substantial saving. Lovejoy Motors, 1919 M st. nw.

CHEVROLET—1938 Sedan. Good condition; 5 good tires. RA. 6832.

DODGE 1941 two-door sedan; 17,000 miles; tires in good condition; $750. DI. 8074.

PLYMOUTH—1940 4-door Sedan. $550 cash. Title clear. Call OL. 2426.

PLYMOUTH—1941 Coach, 12,000 miles; radio, heater. Party drafted. 123 B se.

STUDEBAKER—Commander 1939 sedan. Good condition. Perfect tires. $627. Lee D. Butler Co., 1121 21st st. nw. DI. 0110.

WILLYS—1939 4-door Sedan. 4 new tires, radio, heater; average 25 miles to a gallon. EXecutive 3111, Ext. 33.

RIGHT AROUND HOME — BY DUDLEY FISHER

JOE PALOOKA — New Target — BY HAM FISHER

NAPOLEON AND UNCLE ELBY — BY CLIFFORD McBRIDE

JANE ARDEN — Next — BY MONTE BARRETT and RUSSELL ROSS

SUPERMAN — Hear Superman 5:30 P.M. Today—WOL — BY JERRY SIEGEL and JOE SHUSTER

Daily Cross Word Puzzle

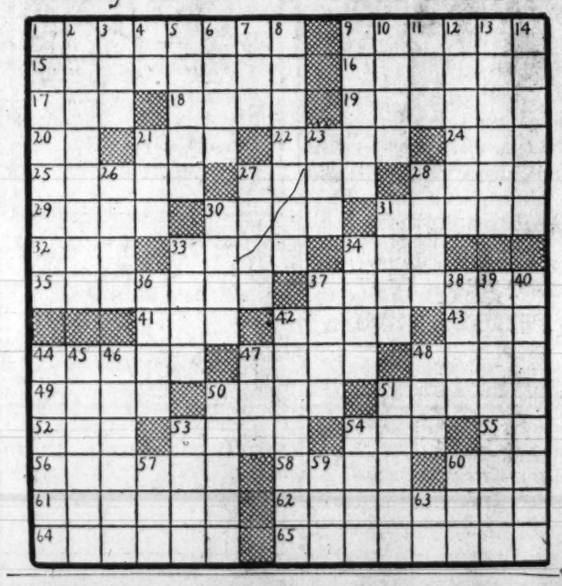

ACROSS

1 Determined
9 Hint
15 Calculated
16 Neglected
17 Bond
18 De Merode
19 Expelled
20 Fish
21 Firmament
22 Feminine name
24 Artificial language
25 Achievements
27 Factory
28 Wild duck
29 Secretly
30 Fruit
31 Crucifixes
32 Old French coin
33 Painful
34 Elevator cage
35 Significant
37 Government
41 Except
42 Attendant
43 Poem
44 Imprisoned
47 Conflate
48 Corner
49 Tumult
50 Luxurious viand
51 Course
52 Macaw
53 Founder of Carthage
54 Inlet
55 Polynesian shrub
56 Choice morsel
58 Site of Mt. Nebo
60 Jeremy Scot
61 Adhere
62 Tumblers
64 Wolflike animals
65 Cushioned stool

DOWN.

1 Sanctions
2 Proof
3 Comprehend
4 Otherwise
5 Needs
6 Unsightly
7 Pagoda finial
8 Descendant of Esau
9 Entangled
10 Extol
11 Lily: Fr.
12 Opposed to proximo
13 Conveyed by legal instrument
14 Taro tubers
21 Pen
23 Liquor
26 An astringent
27 Grape refuse
28 Fruit dots
30 Small Dutch coin
31 Fashion
33 Ornamental knob
34 Surrender
36 Incite
37 Mount
38 Additional
39 Toothless
40 Most necessitous
42 Coin-in-slot restaurant
44 Star cluster in Cancer
45 Gaily
46 Type of beard
47 Rabid
48 Experiment
50 Arraigns
51 Interdicted
53 Prima donna
54 Fishhook point
57 Prohibition
59 Wood sorrel
60 Distant
63 Four pecks: abbr.

YESTERDAY'S ANSWER

Private Lives — By Edwin Cox

Grin and Bear It — By Lichty

"I'm almost sure of having a happy Christmas—my husband can't buy me a refrigerator, vacuum cleaner or a washing machine—he'll practically be forced to buy me a fur coat!"

Radio Highlights

12:30 p. m., WOL—Lieut. Charles Brendler conducts the band from the Sail Loft of the United States Navy Yard.

6:30 p. m., WJSV—Leon Henderson, director of the Office of Price Administration, gives the answers to "A Hundred Million Questions," the new C. B. S. series dedicated to explaining our new Government regulations.

7:45 p. m., WMAL—"For a Safer Washington," a dramatization of the "wrongs" and "rights" of driving and walking in the District's traffic.

8:30 p. m., WMAL—"America's Town Meeting of the Air" discusses the topic: "What Do the Recent Election Results Mean?" Dr. T. V. Smith, Senator John Danaher, and George Gallup take part.

9:30 p. m., WJSV—Jane Froman will furnish the glamour and the vocalization on the Stage Door Canteen program. Adolph Menjou and Frank Fay will be the other two guest stars.

10:30 p. m., WJSV—Undersecretary of War Robert P. Patterson speaks on the first anniversary of Freedom House.

11:30 p. m., WRC—Music of the New World presents the vivid music of Peru and Mexico in the vice regal period.

Thursday, Nov. 19 — Washington — Eastern War Time

WMAL 478M 630KC	WRC 315M 950KC	WOL 229M 1250KC	WJSV 206M 1500KC
News, 6, 7, 8:30. Today's Prelude, 6:05. Kibitzers, 7:10, 8 to 9. Aunt Jemima, 7:10. C. Mahoney, 7:45.	Timek'per. 6-8:45; 6:15 Dawn Detail; News, 8. Bill Herson, 6:05, 6:45, 7:05, 9:05.	Dawn Pat. to 6:30; Brown, 6:35-9:15; Tax Instruction, 1:40; News, 6:30, 7:30 and 8:30.	4-9 Rhythm; News, 6:45 & 7:30; World News, 8; E. Lee, 8:55.
9:00—The 9:15— Breakfast 9:30— Club 9:45— " "	Mary Mason News Housewives' Mus.	Art Brown " " Homemakers Compton. News	Morning Melodies School of the Americas Victory Front
10:00—Star Parade 10:15—Pin Money 10:30— " " 10:45— " "	Victory Volunteers The O'Neils Helpmate Young Dr. Malone	Homemakers Mr. Moneybags Melody Serenade Cheer Up Gang	Valiant Lady American Stories Honeymoon Lane Bachelor Children
11:00—Breakfast 11:15— at Sardi's 11:30—House in C'try 11:45—Lit. Jack Little	Road of Life Vic and Sade Against the Storm David Harum	Sydney Moseley Karl Zomar News—Compton Boothby Mansell	Mary L. Taylor Second Husband Bright Horizon Aunt Jenny
12:00—News; Rogers 12:15—Little Show 12:30—National Farm 12:45— & Home Hour	News; Pioneers Nancy Dixon Devotions News; Matinee	Boake Carter Bill Hay United States Navy Band	Kate Smith Big Sister Helen Trent Gal Sunday
1:00—Baukhage 1:15—Edw. McHugh 1:30—E. Man's Book 1:45—Vincent Lopez	Today Air Forces Band Schools at War Morgan Beatty	Russ Hodges' Sports Page Strictly Personal Mr. Moneybags	Life Beautiful Ma Perkins Vic and Sade The Goldbergs
2:00—Line ofService 2:15—School News 2:30—Musical 2:45— Matinee	Light of the World Lonely Women Guiding Light Church Hymns	Sports Page Russ Hodges' Sports Page " "	Young Dr. Malone Joyce Jordan We Love & Learn Pepper Young
3:00— " " 3:15— " " 3:30— " " 3:45— " "	Mary Marlin Ma Perkins Pepper Young Right to Happiness	" " Russ Hodges Hay Burners	Elinor Lee Mrs. Edgar Hardy Indianapolis Symphony
4:00—News; Rogers 4:15—Accent 4:30— on 4:45— Music	Backstage Wife Stella Dallas Lorenzo Jones Widow Brown	Russ Hodges' Sports Page News; Hodges Sports Page	News Walter Gross Kandy Kains Raymond Scott
5:00—Accent on 5:15— Music 5:30—J. Armstrong 5:45—Capt. Midnight	Girl Marries Portia Faces Life Just Plain Bill Front Page Farrell	Cocktail Capers B'ground for News Superman John Sturges	Paul Willis Texas Rangers L. White, News Ben Bernie
6:00—Don Winslow 6:15—Baukhage 6:30—Bits o' Hits 6:45—Low. Thomas	News; Allies Musicade Football Forecast Musicade	Sports Resume Rhythm Ensemble Compton. News Syncopations	Frazier Hunt Platter Music Leon Henderson The World Today
7:00—E'ing Prelude 7:15—Rhythm, E'ton 7:30—Ray Michael 7:45—Saier Wash.	Fred Waring World News Abbott & Costello	Fulton Lewis, Jr. Johnson Family Confidentially Fight Night	Amos 'n' Andy Harry James Easy Aces Mr. Keen
8:00—Watch World 8:15—Lum 'n' Abner 8:30—America's 8:45— Town	Fanny Brice Show The Aldrich Family	Pass in Review Dixie Harmonies Block Plan Talk	Reflections Death Valley Days
9:00— Meeting of 9:15— The Air 9:30—Spotlight 9:45—B'ds; G. Fields	Bing Crosby Music Hall " " " "	Gabriel Heatter News and Music Star Parade Press Women	Major Bowes' Amateur Hour Stage Door Canteen
10:00—R. G. Swing 10:15—Wings to 10:30— Victory 10:45—Income Tax	Rudy Vallee " " "March of Time"	Raymond Clapper Art Kassel Paul Schubert Louis Prima Orch.	The First Line Robert P. P. U. S. O. Girl
11:00—News 11:15—Henry King 11:30—W. Herman 11:45— Orchestra	News; Music Tax Instruction New World Music	News; Repaid Victory for You Dick Kuhn Bobby Sherwood	News, Q. Howe Arch McDonald Dancing in the Dark

250W—WINX—1340KC

News Every Hour on the Hour. 6:00—Jerry Strong 6:30—Morning Offering 6:45—Jerry Strong 7:00—Newcast; J. Strong 8:00—Breakfast With Jerry 9:00—News Roundup 9:15 Bob Callahan 9:30—Win With WINX 10:30—Traffic Court 11:00—News 11:05—Eileen George 11:30—Victory Starts at Home 11:45—Silver Spring Music 12:00—News	12:15—Just Lee Everett 12:30—Earl Towner 1:00—News; Sports Parade 2:00—News; Sports Parade 2:30—Music 3:00—News; Sports Parade 3:15—Music 3:45—Tony Wakeman 4:00—News; Sports Parade 4:15—Music 4:45—Tony Wakeman 5:00—News; A. F. G. E. 5:15—Jimmy Allen 5:30—Cindy Walker 5:45—News Roundup 6:00—Sports Parade 6:15—Woody Herman 6:30—Health Reporter	6:35—Novello's Orchestra 7:00—News 7:05—Money Talking 7:30—Little Jack Little 7:45—Jack Connor 8:00—News; Cap. Masorins 8:15—Dinning Sisters 8:30—Traffic Courts 9:00—News; National Symphony Hour 10:00—News; Bandbox Revue 10:45—Ray Noble 11:00—News; Sports 11:15—Igor Gorin 11:30—Copacabana Orch. 11:45—Will Bradley 12:00—Midnight News Roundup

250W—WWDC—1450KC

6:00—Sunrise Serenade A.P. News Every Hour on the Half Hour Throughout the Day 6:30—News Roundup 6:45—Dale Crowley 7:00—Let's Go Washington 7:15—Start the Day 7:30—Alice Lane 7:45—Let's Go Washington D. C. Dollars 8:30—News Roundup 8:45—Musical Clock 9:00—Captain Cash; Rev. Lowman 9:30—Harry Horlick 10:00—Better Watch Out 10:15—Towe Crier	10:30—J. Herrick Hall 10:45—Between the Lines 11:00—Harmony House 11:30—Kenny Baker 12:00—"Password Please" 12:15—Dixieland Jamboree 12:45—Washington Scene 1:00—Concert Orchestra 2:00—Sweet and Swing 2:30—Symphony 2:45—"On Stage" 3:00—Women in War 3:30—1450 Club 5:30—News 5:45—Kay Carson; Sports 6:00—Hollywood Camera 6:10—Freddie Martin 6:25—Who Won It? 6:30—"Strick" Gillilan	6:45—Welcome Stranger 7:00—Wilson, King and Lombardo 7:15—Ink Spots 7:35—Horace Heidt 7:45—Richard Eaton 8:05—Dr. J. K. Cartwright 8:35—Treasury Star Parade 8:50—Master Singers 9:00—Diplomatic Viewpoints 9:15—Music 9:35—Leon Henderson 10:00—Jerry Wald 10:35—John Kirby 10:45—News from London 11:00—Jack Stevens 11:15—Goodman Orch. 11:30—Artie Shaw 12:00—Sign Off

WE BUY, SELL, RENT, TRADE, REPAIR
Cameras
Cameras, Movie Equipment, Films Developed.
943 PA. AVE. N.W.
Next City Bank. Open 9-7:30. Sundays 11-4.
RE. 2454.
BRENNER PHOTO CO.

Concert

SOLDIERS' HOME BAND ORCHESTRA, Stanley Hall, 3:30 p. m.
John S. M. Zimmermann Bandmaster.
Franklin B. Charles, Assistant.

March, "American Destiny" ..... Holmes
Overture, "Sakuntala" ..... Goldmark
The first movement from "The Unfinished Symphony" ..... Schubert
Scenes from the comic opera, "Chimes of Normandy" ..... Planquette
Popular numbers:
"Bubbling Over With Love" ..... Agee
"Chinese Moon" ..... Nussbaum
Valse Hawaiian, "Kilima Waiani" ..... Kalli
Finale, "Bay State Commandery" ..... Burrell
"The Star-Spangled Banner."

GLASSES on Credit
NO MONEY DOWN
50c WEEK
Complete Glasses
Including (1) Examination by registered optometrist, (2) Frames, and (3) Lenses. No appointment necessary. Free examination. No glasses made unless necessary.
ALL FOR AS LOW AS 9.75
New York Jewelry Co.
727 7th St. N.W.
Open Nights 'til 8:30

TONIGHT

"U. S. O. GIRL"

STARRING

WESLEY BARRY
MARY DUDLEY
NELL FLEMING

10:45 P. M.

Written by Courtenay Savage

WJSV
Columbia's Station for the Nation's Capital

Michael's Girl

By SOPHIE KERR

Buschke Photo

Chapter 38

THIS brought him a clear sense of change within himself, of understanding new ways, new patterns, almost as if from actual death he had come back to life. He knew he would seek death no more now that he had found his motive for it so trivial. He came downstairs with his arm linked through Van's arm, vital and young and warm. He had been saved to life by a child and his own child was his binding-chain to that life, tight, secure. How could he have dreamed of killing himself while Van was here. Van, his son!

That night he tore up all the notes he had made for a new office, all the figures he had meant to lay before Channing Park. That was done. And he slept as he had not slept in weeks.

In the morning he woke empty-minded, but refreshed, and still keeping his sense of change and renewal. There persisted, too, the surprise quality of the cottage. It had been so oddly pleasant there that in his idleness he loafed toward it again late in the morning with a vague wish to find out what, exactly, had affected him. The place was deserted. Letty was, of course, at school and Michael was nowhere about—not that he wanted to see either of them—but presently he heard faint sounds coming from the garage beyond the dividing hedge. Curiosity drove him to go on.

One of the five doors was open and Michael was there before a huge pile of potatoes, picking them up, brushing them roughly and sacking them. He nodded a short good morning.

"Good crop?" asked Philip idly.

"First-rate. Enough to eat on all winter and a few sacks over to sell."

"Oh, that's why you put them in sacks."

"Baskets is better, but we got the sacks. There's a fine root-cellar in the big house. They can't stay out here any longer for fear of a cold snap."

He went on working and the simple, monotonous task fascinated Philip. He said suddenly, "How about if I helped you?"

Michael looked up, amazed. "Well—I don't know—you mayn't be well enough to stand this, Mr. Bryant. It's pretty hard on the back, and you're not used to it." He turned back to the work, dismissing Philip's offer as a whim not worth attention.

"I think I'll try it."

Michael shrugged. "There's the sacks," he said. "You can take this torn piece to wipe off dirt. They ought to be put away clean. Throw out any bad ones and any with cuts." Out of the corners of his eyes he watched Philip's efforts. It's the first time in his life he ever touched a raw potato, he thought, the first time he ever worked with his hands.

Philip Ashamed Of Soft Condition

It was true and Philip's hands resented it. They were soft and the dirt got under his nails and on his wrists and his flesh crawled at the touch. But he forced himself on doggedly. The sack flopped and slithered away from him until Michael showed him how to roll the top down. "Pull 'er up as she fills," said Michael.

Philip nodded. Sweat of effort covered his face and soon there were long, sharp pains in his arms and a stab in his back. His breath was short, too. For the first time he was ashamed of his condition. I used to play 36 holes of golf and never know it, he thought. I couldn't do nine short ones now. How did men stand it who worked like this every day, all day, week in, week out, year after year. Michael's powerful leanness moved strong and easy beside him. He could slap me down with one finger, thought Philip. He made another shameful discovery. There was a roll of fat around his midriff that pushed against him every time he stooped.

"Don't do too much, Mr. Bryant," said Michael. "I'm a little behind with my odd jobs because of so much to do in the greenhouse, but I'll get caught up, gradual."

"How did you ever come to raise so many potatoes?" puffed Philip. "There's enough here for a regiment."

"Maybe I did overdo a little, but it's a good potato year. You can't ever be sure. You can plant and water but God gives the increase, my mother used to say. Anyway, Mis' Elin wanted enough vegetables raised to keep the kitchen going. We do pretty well, except melons; this soil don't like melons, none that I've ever tried. I wish I could get seed of the melons like they have in Spain, the long ones with greenish insides touched up with yellow along the top of the slice. They're melons."

"Have you been to Spain?" asked Philip.

"I've touched at the ports. Barcelona, Tarragona, Almeria, Malaga, Cadiz, Vigo, Coruna, Bilbao. Then I was a sailor."

Why, he's traveled much more than I have, thought Philip. He asked, "Do you like being a gardener more than being a sailor?"

Michael thought, What's got into him, helping me with the potatoes and asking! I'm not his friend, nor ever was. Aloud he said, politely, "Well, work is work, wherever you find it. A man's got to have it, some kind."

Philip was silent. A man's got to have work chimed very well with his present mood. Michael was silent, too. Presently he brought round his big wheelbarrow, lifted a sack of potatoes into it with one hand, then another, and another. "I'll take these to the root-cellar," he said. "They're taking too much room here." When he had gone Philip tried to lift a filled sack, but it took both hands and all his strength. Again he was ashamed.

After lunch he came back and worked until the sacking was done in a blank, dogged effort which barred talk and, better still, barred thought. When the task was finished he went wearily to his room and soaked out some of the ache in a hot bath and then slept for an hour because he could not, absolutely could not, keep awake. When he woke it was dinnertime and he ate with a relish, but said nothing about what he had been doing; he didn't want their surprise, perhaps their amusement. He didn't want them to feel that their petty activities had driven him down the same line.

The next morning he was much pleased with himself to find that his muscles were only a little stiff. He wasn't entirely washed up, then, he wasn't a broken-down dodderer, not yet! Usually he sat about all morning and dawdled through the papers, but today he flung them aside after a glance. He dug out a pair of golf slacks and a thick sweater, put them on with his heaviest shoes, and went down the drive to the cottage again. Michael was in the greenhouse now and Philip approached him bluntly.

"Is there anything else I can do on the place?" he asked. "I need exercise."

Michael was working at his rose plants, searching for insects, pinching buds, clipping delicately for shape, turning them about for proper air and sun. So the Mister was at it again! A new game, this was. He waited a moment, considering. "There's dead wood to be cut all through the hedges and the shrubbery," he said, at last, "and the borders to be dug up, and some transplanting—but that you could hardly manage, I think."

Mutual Dislike Is Evidenced

"I suppose I can manage to cut out dead wood."

Michael got down the large and small pruning shears and handed them over. "You'll need the both of these and maybe the little saw, but these'll start you off. Would you please fetch them back when you're done with them, Mr. Bryant?" He indicated the niche for tools where shears, saws, rakes, trowels, dibbles, forks, packets of stakes and bundles of raffia were arranged in close, orderly battalion. As Philip started to leave, Michael said, "Mr. Bryant, you'll need gloves on your hands. The hedges got tough thorns. Would you loan mine?"

Philip looked with distaste at the pair of thick, soiled gauntlets. "I've got some old driving gloves that'll do," he said shortly.

He don't like me a bit better than I like him, thought Michael, watching him go, and that's all right. It evens things up on both sides.

Philip got his gloves and then made the discovery that pruning shears are a delightful implement and there is a peculiar satisfaction in snipping and cutting at thick, refractory bushes. When the handle of the small shears began to hurt below his thumb, he took the big ones and when they, in turn, jerked too hard at his biceps, went back to the small ones. The hedge stretched before him infinitely, days and days of work, and, though his pruning was neither clean nor even, it could do the heavy old growth no harm. Presently he had a heap of cut-off branches and wondered what he ought to do with them, but that problem was solved when Van came home from school. "I'll rake up all this stuff and we'll burn it later," said the boy capably and then, with open admiration, "Gee, you've done a lot."

(To be continued.)

TERRY AND THE PIRATES — This Is My Stop, Pop — BY MILTON CANIFF

MARY WORTH'S FAMILY — BY DALE ALLEN

MICKEY FINN — He Never Misses! — BY LANK LEONARD

MR. AND MRS. — Staying Home for a Rest — BY ARTHUR FOLWELL and ELLISON HOOVER

DIXIE DUGAN — Patriotic! — BY J. P. McEVOY and H. J. STRIEBEL

DON WINSLOW OF THE NAVY — Distraction — BY FRANK V. MARTINEK

CHIEF WAHOO — BY SAUNDERS AND WOGGON

KING OF THE ROYAL MOUNTED

DONALD DUCK — Horse Sense — BY WALT DISNEY

Contract Bridge

By Florence Osborne

One of the qualities of master players is their ability to solve tough bidding and playing problems right on the spot. Most of us can figure out the answer, given enough time, but the card table is where it counts, and today's questions will give you a little practice in this respect.

1. Sitting South, you hold these cards:

♠ 762
♡ J 10 9 6 5 4 3
◇ none
♣ A 8 5

The bidding has gone:

West	North	East	South
1 ♠	Double	Pass	?

What call do you make?

2. Sitting South, you hold these cards:

♠ 7 5 3
♡ A K 8
◇ 9 8 6 3
♣ 8 7 4

The bidding has gone:

North	East	South	West
1 ♣	1 ♡		

What call do you make?

3. You hold the South cards of today's hand at a three no-trump contract and West opens the club six, East playing the queen. How do you play so as to take nine tricks? The solution is presented below.

Today's Hand

East West Vulnerable

SOUTH DEALER

♠ K 8 4
♡ K 6 3
◇ A J 10 8
♣ 8 4 3

♠ 10 6 2 — ♠ J 9 7 5
♡ J 7 4 — ♡ Q 9 5 2
◇ 4 2 — ◇ K 7 5
♣ A 10 7 6 2 — ♣ Q 5

♠ A Q 3
♡ A 10 8
◇ Q 9 6 3
♣ K J 9

The bidding:

South	West	North	East
1 NT	Pass	2 NT	Pass
3 NT	Pass	Pass	Pass

Opening lead: 6 ♣

Answers to Quiz

1. Holding both distributional strength and an ace, South would be wise to make a jump bid of three hearts. Two hearts is too weak, as South would make this call if he held only four hearts and no strength at all. A four-heart bid is likewise unattractive, for North may pass; whereas a slam looks possible with South holding a seven-card heart suit and first-round control of both clubs and diamonds.

2. Although South holds the ace-king of the opponent's suit, he has no other values and must pass. He should not take any action until his partner has rebid. In some cases partner's suit is raised with as little as three small trumps, but in this situation South lacks favorable distribution, such as a short suit for ruffing a long one.

3. South makes three no trump by holding up on the first club lead. He reasons that if West holds five clubs and East the diamond king, he will lose his game by taking the first trick, so he plays small. East returns the club five and declarer puts on the jack. West wins with the ace, as he knows his partner is now void.

South is assured of his game, however, for he has three spades, two hearts, one club and three diamonds, the diamond finesse losing to East's king. If declarer had won the first club lead, East would have returned his second club on getting in with the diamond king and the defense then would have run four club tricks for down one.

Funeral Services Set Today for James H. Lightfoot

Funeral services for James Herndon Lightfoot, 75, former member of the Board of Supervising Examiners of the United States Patent Office, who died Tuesday at his home, 7315 Piney Branch Road, Takoma Park, Md., will be held there today at 2:30 p. m. Burial will be private.

Mr. Lightfoot was a native of Culpeper, Va., and received his degree in law from George Washington University Law School. He entered the Patent Office in 1887, serving for 50 years as assistant examiner, principal examiner and on the Board of Supervising Examiners. He retired in 1937.

He was a member of Trinity Episcopal Church, Takoma Park, and St. John's Lodge No. 11, F. A. A. M.

He leaves his wife, Mrs. Virginia D. Lightfoot; two daughters, Mrs. Fitzhugh Maclean and Miss Georgiana C. Lightfoot, of this city, and a nephew, Charles F. Batchelder, of New York.

Rev. C. J. Hennessy Succumbs Here; Rites Tomorrow

The Rev. Charles J. Hennessy, S. J., 65, household administrator at the Carroll House of the Jesuit House of Studies, Catholic University, died early yesterday at Georgetown University Hospital. Funeral services will be held tomorrow at 7:30 a. m. at the Dahlgren Chapel of Georgetown University, with burial in the Georgetown College Cemetery.

Father Hennessy was born in Jersey City, N. J., and educated in the Catholic schools there. He attended Woodstock College for philosophical and theological studies and was a professor of Latin at Georgetown and Loyola Colleges. He was ordained a priest in 1911.

He spent the rest of his life as a household administrator in Boston, Philadelphia, Baltimore and Washington, the last 2½ years being spent at Catholic University. Father Hennessy also served as parish priest at La Plata, Md.

Joseph E. Ogden Funeral Rites Set for Saturday

Joseph E. Ogden, 37, native Washingtonian, died suddenly yesterday in his home, 5107 Illinois Avenue Northwest. Funeral services will be held Saturday at 2 p. m. in the W. W. Deal funeral home, 4812 Georgia Avenue Northwest. Burial will be in Cedar Hill Cemetery.

Mr. Ogden had been employed for the past seven years in the printing division of the Bureau of Engraving. He leaves two daughters, Sophie K. and Julia P. Ogden, and a son, Arthur T. Ogden, all of this city.

Packer to Butcher Horses for Human Use

Los Angeles, Nov. 18 (AP).—A. Gianno, head of a packing company, said today he was building a plant for butchering horses and planned sale of the product for human consumption.

Gianni said "The sale or consumption of horse meat to those who care to eat it will help solve the shortage of beef, pork and lamb."

Swope Appointed

Robert B. Swope, president of the Southern Oxygen Co., Inc., has been appointed a director of the International Acetylene Association, it was announced yesterday. He resides at 3748 Huntington Street Northwest.

Mexican Rail Lines To Get U. S. Help

In a move to speed shipment of war vital materials through Mexico, the United States has agreed to finance rehabilitation of key lines of the Mexican National Railways, it was officially disclosed last night.

The Mexican government, as its share of the joint rehabilitation task, agrees to take all necessary measures to achieve maximum efficiency in operation of the lines and to follow the suggestions and advice of the technical experts furnished by the United States.

Republican Sweep In N. Y. Confirmed

Albany, N. Y., Nov. 18 (INS).—The Republican sweep of all major State offices in President Roosevelt's home State was confirmed tonight when Lieut. Gov. Charles Poletti conceded the election of his Republican opponent, Thomas W. Wallace.

Poletti, who had withheld concession for two weeks, extended his congratulations when Secretary of State Michael F. Walsh announced that Wallace, with only 12 districts and a few soldier votes missing, won by 20,463.

What's Going On And Where

Meetings

Inter-American Bar Association Conference, Pan-American Union, all day.
Arkansas Avenue Community Association, Hamline M. E. Church, 8 p. m.
Manresa Retreat League, Willard, 8 p. m.
Washington Board of Trade, Willard, 8 p. m.
D. C. Civilian Defense Council, Mrs. Eugene Meyer, speaker, U. S. Chamber of Commerce Building, 8 p. m.
Washington Academy of Sciences and Philosophical Society of Washington, joint meeting, "Color Blindness and Its Relation to the Detection of Camouflage," Deane B. Judd, speaker; Cosmos Club, 8:15 p. m.
Lido Civic Club, Mayflower, 8:30 p. m.
Medico-Chirurgical Society, "Radiation Therapy in the Treatment of Cancer," Dr. John W. Lawish, speaker, Howard School of Medicine, 9 p. m.

Luncheons

Public Schools Committee, D. C. Board of Trade, Taft House Inn, 12:15 p. m.
Beta Theta Pi Alumni Association, Harrington Hotel, 12:30 p. m.
Board of Economic Warfare, Willard, 12:30 p. m.
Kiwanis Club, Mayflower, 12:30 p. m.
Federal Bar Association, Mayflower, 12:30 p. m.
Bond Club, Mayflower, 12:30 p. m.
Junior Board of Commerce, Annapolis, 12:30 p. m.

Dinners

Business Advisory Council, Mayflower, 6:30 p. m.
Producers Council, Mayflower, 6:30 p. m.
Federation of Business Men's Association, Hamilton, 6:30 p. m.; meeting follows.

Entertainment

D. C. Recreation Department dance for servicemen, Eastern High School Armory, 8:30 p. m.
Thanksgiving rally and festival, Southwest Citizens' Association, Thomas Jefferson High School, 7:30 p. m.
U. S. Soldiers Home Band, Stanley Hall, 3:30 p. m.

The Weather

Weather Conditions

U. S. Dept. of Commerce, Weather Bureau, Wednesday, November 18, 8:30 P. M.

Forecasts

For the District of Columbia—Continued warm.
For Maryland—Continued warm.
For Virginia—Continued warm.

Local Weather Report

Temperatures—Highest, 73; lowest, 54.

Departures From Normal

Accumulated excess of temperature since January 1, 1942, 767 degrees.
Excess of temperature since November 1, 1942, 34 degrees.
Accumulated excess of precipitation since January 1, 1942, 4.78 inches.
Deficiency of precipitation since November 1, 1942, .60 inch.
Temperatures same date last year—Highest, 70; lowest, 37.

Temperatures	Highest 24 hrs.	Lowest 24 hrs.
Washington	73	54
Albuquerque	68	37
Atlanta	78	53
Bismarck	38	14
Brownsville	84	66
Cheyenne	60	30
Chicago	60	39
Columbus	64	48
Des Moines	48	32
Detroit	60	43
Fort Worth	80	64
Kansas City	57	38
Louisville	68	50
Memphis		
Miami	82	73
Minneapolis-St. Paul	47	34
New Orleans	81	64
New York	60	50
Pittsburgh	45	30
St. Louis		48

Wife Solos by Accident

Associated Press WIREPHOTO

FLIES HUSBAND'S PLANE—Mrs. B. A. Freed had plenty to tell her friends yesterday after she and her husband flew back to Moline, their home, from Galesburg, Ill. Mrs. Freed, 40, accidentally gained 15 minutes solo flying time. Freed's small monoplane took off from the Galesburg airport with her aboard—alone. Mrs. Freed quickly learned to fly, landing the craft with slight damage.

D. C. Army Inductees Return To Duty Today and Tomorrow

Sixty-three men who were inducted into the Army November 12 will report toady for duty assignments, the District Selective Service headquarters announced yesterday.

Reporting today are:

James E. Liston, James Lansburgh, Martin W. Meyer, John L. Thompson, Joseph M. Phillips, William S. Barnholt, John G. Payne, Henry J. Dubester, Arnold Blackwood, James M. Mallus, Robert H. Niepold, William M. Howard, Thomas F. McGrath, Albert W. Thompson, Charles G. Dodd, Ira Friedman, Martin J. May.

Wilfred V. Gill, Lawrence A. Baker, jr., Alva B. Lynn, Louie H. Harlan, jr., Samuel W. Greenhouse, Hyman A. Schulson, Louis L. Leutrat, Raymond A. Whitlock, Melvin E. Trout, Arthur W. Krieger.

Herbert L. Willett 3d, Leroy E. Duncan, Nelson A. Cole, Carlos M. Sera, Lamont E. Pitcher, James M. Wallis, Sol Goldzweig, John L. Chiardi, Jeffrey E. Brickales, Lawrence J. Mills, jr., John W. Stagchan, Dominick Nocera, John W. Lewis, William G. LaGue, Nicholas Bobyk, Spencer D. Blackwelder, George M. Finch, George M. Bell jr., Edmund H. Tague.

Alfred A. Norwood, sr., Benjamin F. Power, Louis H. Kornbauser, Francis S. Pierce, Robert I. Richardson, jr., William J. Bialock, Cleveland A. Croup, William W. Snyder, Tipton C. Hawkins, William B. Carmody, Frank S. Dispenza, Gilbert M. Manuel, John D. Thompson, John W. Stead, Avery B. Christopher, Ralph Straccamore, Edwin W. Ward.

White registrants reporting tomorrow:

Edward J. Connoran, John J. Range, Marie Dozzi, Clarence S. Wright, Christopher N. Real, Nathan Potosky, Glendel L. Whitener, Willard Ferrell, George D. Hall, Elwood C. Baldwin, George F. Hamilton, John Wasko.

Raymond H. Fenlon, Vincent L. Belmonte, Edward W. Browning, John E. Malone, Wong E. Yam, Howard P. Johnson, Richard J. Kehoe, Edwin R. Kroeger, Jacob Sadel, Lester F. Malhoyt, Kenneth A. Murray, Guy P. Hawkins, Harold W. Tanner, Monroe D. Farewell, Lennie L. Taylor, William J. Terrell, Howard Russell, Leonard W. Brown, James A. Bridges, Edward Duell, John W. Green.

Albert P. Allen, jr., Wilson S. Nelson, jr., Caesar Faust, Harrison E. Allen, Thomas D. Barnes, Russell J. Moore, Charles E. Smith, William Wyatt, Charlie W. Holman, Victor L. Davis, Charlie L. Dasper, James M. Banks, George A. Young, Bennie S. Ray.

Ralph Harrington, Leo Wright, Joseph E. Butler, Robert S. Furbush, Robert H. Dolman, Determine Faith, Eddie Smith, Joseph W. Coates, Thomas A. Hinton, Irving McElwain, Alfred H. Dean, Lewis Scott, Walter Burton, David Warren, Robert L. Melton.

Silas M. Lee, Harry R. Thomas, sr., Lafayette McNeil, jr., Randolph B. Lewis, Emmett V. Saunders, George E. Dorsey, Renal D. McClintock, Eddie Bouknight, Samuel C. Jones, Frank L. Benefield.

Harlie M. Shipman, Paul N. Lloyd, Richard J. Holmes, Robert V. Jones, Sterling L. Smith, Henry M. Lee, Thomas M. West, William B. Johnson, Raymond J. Gray, George McLean, William F. Tolliver, Ashton Johnson, Warwick F. Alexander.

Robert T. Moore, Henry W. Walker, Irving Hill, Maurice E. Lee, Philip H. Rogers, Ernest A. Clement, Edward F. Morris, Andrew Eaddy, Wilmer J. Taylor, Edward H. Palmer, Elmer G. R. Curtis, Leon Makell.

Louis G. Beale, Daniel O. White, Janius C. Gillie, James Kindall, Charles H. Fox, Roy Brown, Thomas O. Edler, James N. Boone, John L. Ackera, Rogers Lockheart, William Alford, jr., Vernal Davis, James G. Keeter, John S. Scott.

George H. Jackson, Ralph Botts, Charles E. Tolson, James M. Johnson, Henderson Springs, Dudley Whitehurst, Andrew Jackson, Norman Stamback, Vincent P. Lemmon, Edward E. Evans, Benjamin Bowen, Edward B. Morrow, George Lark, Bernard M. Hawkins.

Lloyd S. Walker, John T. Laney, James L. McKoy, Aubrey Hill, Marcellus Tyson, James M. Irby, James B. Deming, Caldwell Catoe, Abraham L. Jackson, Joseph M. Morris.

QUALITY SINCE 1860

Lansburgh's

92nd YEAR

7th, 8th & E Sts. NAtional 9800

SHOP NOW FOR GIFTS—MAIL THEM BEFORE DECEMBER 1st

SALE! FOR PRACTICAL GIFT SEEKERS

FRENCH-BACK SHORTS

Regularly 75c—Stock Up Now!

Made of woven cotton broadcloth . . . the kind of shorts you are accustomed to paying 75c for . . . the kind that gives you longer wear! Full cut with wide yoke, pleated fronts and reinforced at all points of strain. Buttons won't chip or break in laundering. A wide assortment in fancy patterns. Sizes 30 to 42.

59c PAIR

FINE COMBED COTTON ATHLETIC SHIRTS IN FULL CUT SIZES. Match up your new supply of shorts with these athletic shirts. All are well made with strong reinforced seams. Sizes 36 to 46..... 59c

Lansburgh's Men's Shops . . . Street Floor

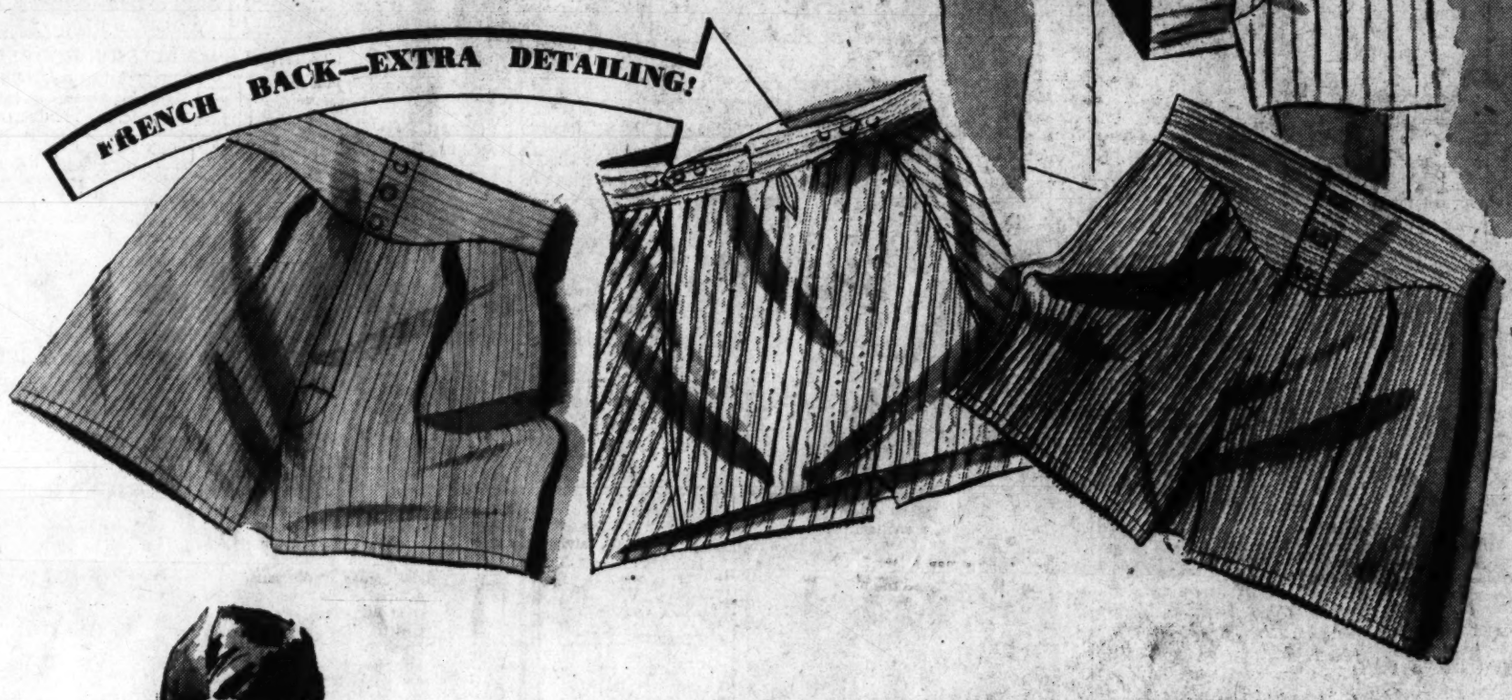

MEN "GO" FOR THESE RICH SOLID SHADES

ALL WOOL FLANNEL ROBES

These robes are the product of our finest maker—we purchased them advantageously nearly a year ago and are passing the savings on to you in time for Christmas gifts. All are made of high quality wool flannel. Handsome contrasting rayon trims. In maroon, blue, and brown shades. Attractive lapels, sashes, and pocket trims. Small, medium and large sizes.

8.95

Lansburgh's Men's Shops . . . Street Floor.

LINED THROUGHOUT FOR ADDED COMFORT

ROYAL LOUNGER

10.95

A Welcome Gift For Any Man!

These rayon lounging robes all bear the famous Royal label. They are tailored to drape perfectly . . . giving you that well groomed appearance. Fully lined and brocaded. In maroon or blue. Small, medium, and large sizes. If you have a number of men on your gift list—come in and solve your problem with the Royal Lounger!

Lansburgh's Men's Shops—Street Floor

SHOP THURSDAY FROM 12:30 TO 9 AT NIGHT

Shop Today 12:30 to 9 p. m.

Lansburgh's

7th, 8th & E Sts. NAtional 9800

It Cleans Everything!

MINUTE MOP *and Drainer*

1.45 *For Mop, Handle. Metal Drainer*

Pail Extra, Priced According to Size

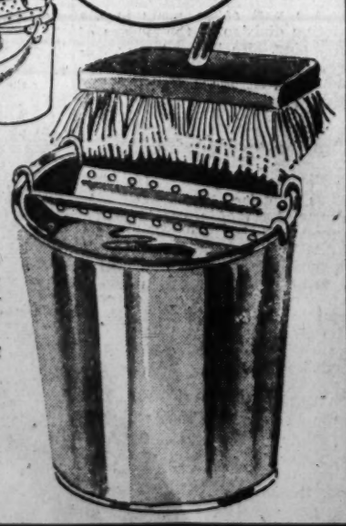

Time-saver for a multitude of chores. Keeps hands out of water . . . saves wringing. Drainer fits any pail.

It's perfect for floors, woodwork, walls, windows, linoleum, tile, bathtubs and other jobs.

Mop, handle & metal drainer, 1.45

Extra mop heads, each, 89c

LANSBURGH'S Housewares—Sixth Floor

NOT AN ORDINARY COLA

Guth COLA PUNCH

MILLIONS CALL IT THE BEST EVER

Mary Haworth's Mail

When Husband Comes Home to Give Her a Kiss, Young Wife Must Force Herself to Respond, Because His Neglect Has Chilled Her Devotion

DEAR MARY HAWORTH: I have been married for three years to a man whom I have loved very much and who in turn loves me, I am sure. He works very long hours six days a week, so that Sunday is the only day we have together. He has two "nights out" each week,—going bowling one night; and to a meeting of a men's club of which he is a member, another night. Sundays, he prefers to visit a mutual friend of ours, whether I go or not. We have a baby, six months old, and before the baby came, I went with him on these visits,—not so much because I wanted to, as because I didn't want to stay home alone.

Now that we have the baby, however, it is rather hard to get ready to spend the whole day away from home with the baby,—especially with no greater incentive than to visit a person (every Sunday) for whom you have only a casual liking. Consequently, my husband goes alone and the baby and I stay home. There are other people I would like to visit occasionally; or I would enjoy just staying home with my husband on Sundays, once in a while, and fixing dinner for the two of us. When I suggest such plans to my husband, he always says, "There's nothing I'd rather do,"—than visit this friend, he means.

Seldom Takes Her Out; Yet She's Very Attractive

Aside from spending his Sundays this way, and giving up two nights a week to the diversions mentioned above, my husband either goes out on business the other nights, or says he is just too tired to do anything but read the newspapers and go to bed. Now, you will probably think I am a nagging wife and that this is the reason why he is not much of a companion to me. But I assure you this is not the case. He often tells me what a good wife I am; and says he doesn't know what he would do without me. And I am positive there is no other woman involved.

My husband is several years older than I am; but he is far from being an old man. I realize he works hard and needs his rest; but the point I am making is that he is full of pep when going bowling, to the club meetings or to this friend's house; but "dead" on the nights he is home. We have been out together only three times in the last six months. And this can't be due to my appearance, either. I am considered very attractive. I have thought of every possible explanation; and, much as I hate to say it, I am forced to believe my husband is very thoughtless and even slightly selfish.

I enjoy staying home; but not every day and practically every evening alone. I do go to a movie with a girl friend, now and then, but I am only 23 and I would still like to go out dancing with my husband and have fun. Generally when my husband goes off without me, I am irked for a little while (he doesn't always know it); but the mood soon wears off. However, since he left me alone this past Sunday, I haven't been the same. It's hard to explain. I am not angry at him, but I just feel cold. I have no particular feeling for him. When he comes home in the evening and kisses me, I have to force myself to respond. I don't want to feel this way; but I just can't help it. Please tell me which of us is to blame; and tell me, also, how I can correct the situation. Sincerely, R. W. B.

Coming Estrangement Casts Shadow Before

DEAR R. W. B.: You have correctly diagnosed the source of your trouble when you say, hesitantly, "I am forced to believe my husband is very thoughtless and even slightly selfish." Except that you have loyally understated the degree of his selfishness in calling it "slight." His performance on the social front comes near to being 100 per cent self-centered and self-serving,—so that it is no wonder a chill blight is overtaking your love of him. Far from being a nagging wife, it appears that you have been, up to now, rather too sweetly indulgent of his obstinately inconsiderate behavior.

My conviction that your husband is principally,—and perhaps wholly,—to blame for the shadow of coming estrangement that has existed since last Sunday, is supported by a news story I read today, of a couple, wed 29 years, who just missed divorce by a hair's breadth, before coming to the saving realization that what they neded, in order to be happy, was not to separate but to have more "dates" and more fun with each other. While their divorce suit was pending, this couple devoted 30 days to trying out a self-imposed set of 10 commandments for reconciling their mutual grievances.

At the end of that 30 days' trial period, they asked the court to dismiss the suit, explaining that they were "sweethearts again," as a result of faithfully observing the following rules: 1. The husband must take his wife dining and dancing every Wednesday night. 2. He must take her to a movie every Sunday night. 3. She may bet on the races, up to a $2 limit. 4. The couple should separate one evening a week, spending their time with friends of the same sex. 5. The husband must come home to dinner in a good humor. 6. He must buy his wife a complete outfit each season. 7. He must not go out with other women. 8. He must not exchange presents with other women. 9. He must not strike his wife. 10. He may drink, but not too much, on Saturday nights only.

'The Little Niceties' That Keep Love Alive

Giving all credit for their new-found happiness to the wife's lawyer, who drafted the rules after studying the complaints in her divorce petition, the couple admitted: "Twenty-nine years of marriage had made us forget the little niceties." And the wife added, while her husband nodded approval, "We both look forward to Wednesday nights. He always takes me some nice place and we waltz and waltz. I love to waltz; but up until the time we adopted our 10 commandments, I hadn't danced in nine years. I never knew life could be so wonderful." The couple lives in Chicago, by the way; and (according to the United Press account) have now torn up the written rules of behavior, saying they are "engraved on our hearts."

Apropos of your just grievance, this story proves two points, namely: One, that the burden rests with your husband, not with you, to remedy the situation; and two, that his neglectful brand of conduct, if stubbornly continued, leads slowly but surely to the divorce court. This being the case, I think the time has come for you to rise up in righteous indignation and demand reasonable consideration, as the concession he must make if he wishes to enjoy your favor. It is craven and self-defeating hypocrisy,—and not sound marriage-building policy,—to pretend contentment with his terms; or to force yourself to respond to his caresses, when you are so deeply (and justifiably) offended by habitual selfishness as to shrink involuntarily from his casual embrace.

Whether from choice or on principle, the fair-playing, genuinely devoted, normally considerate husband usually doesn't leave his wife to her own devices more than one night a week, while he seeks bachelor diversion; and certainly never for the whole day Sunday, week in and week out. The man who does so is showing either a disloyal or irresponsible attitude toward his partnership obligations; and is therefore forfeiting claim to a tenderly companionable response from his wife. It is time your husband digested this fact and behaved accordingly, if he does indeed feel that he couldn't do without your loving ministrations.

Psychological Moment To Demand New Deal

And I think the psychological moment has struck for firmly stating your grievance and demanding a new deal. Your present mood of emotional detachment toward him gives you precisely the advantage needed for making an impressive case on your own behalf. So act honestly, in accordance with the dictates of your momentary distaste for him. Let him see how you feel, by turning a cool cheek to his kiss. And,—when he asks, "What's the matter?"—explain clearly the origin of your "don't-care" attitude, making plain that it has been slow developing, but has by now reached the danger point. A treaty palaver probably will follow that break-through; and it would be well to prepare for it forehandedly, by drawing up your own suggested list of 10 commandments, to govern the family's social life hereafter. Show him the list; and ask him what amendments or substitutions he would make. But assure him in even tones (free of heat, entreaty or heartache) that, "this, or something like it, has got to stand, from here on out, if you are the least bit interested in keeping my love. If you're not, we can drop the whole matter, of course; but at least we will then understand each other; and know what NOT to expect from each other." M. H.

Miss Haworth will be glad to help you in solving your problems. Write her in care of The Post Woman's Page.

Order Limiting Production of Kitchen Tools Cuts Out Gadgets, Leaves Only Essential Items

By the Associated Press

The War Production Board has prohibited, effective November 23, production of thousands of kitchen tools and utensils made of iron or steel.

Taking the final step in a series of orders designed to conserve metals going into kitchen gadgets, the order eliminated—as far as iron or steel is used—such common items as bottle openers, cork screws, dippers, sieves, bread boxes and jugs.

In hundreds of other instances, WPB permitted continued production on condition that metal use is cut drastically.

For instance, the small amount of metal alloted for can openers will be sufficient to make only the cutting part of this tool, necessitating wooden or other substitute handles.

The order applies, except in a few instances, to kitchenware manufactured for the armed forces as well as civilians.

Since the manufacturers and stores still have large quantities of these items, however, the result of the order may not become apparent to civilians for several months.

Newly-weds may be the first to feel the pinch, because of their usual necessity of starting out with the purchase of new kitchen equipment.

A WPB summary of the order said:

KITCHEN TOOLS — Production to be limited to eight items, strainers, can openers, egg beaters, food mills, food choppers and grinders, and commercial type cake turners and basting spoons. However, metals for these items restricted to 35 per cent of amount used in the 12 months ending June 30, 1941. Among items eliminated from use of iron and steel are jar openers, bottle openers, flour sifters, mashers, cork screws, dippers and sieves.

UTENSILS—Except for a few standardized models of enamel and cast iron ware, previously announced, the only steel utensils that may be made, if they contain more than 20 per cent metal by weight, will be frying pans with a bottom diameter of 8 to 12 inches and heavy roast pans. Producers are encouraged to make as many glassware or ceramic flameware as they can as substitutes for metal utensils.

STORAGE EQUIPMENT—All common household storage items made of iron or steel prohibited, including vegetable bins, canisters, bread boxes, cookie containers, cake boxes and metal jugs. Vacuum bottles of 1 quart or less to be made at half of normal rate, primarily to supply war factory workers. Large vacuum bottles and jugs reserved for military uses exclusively.

PAILS—Production with iron and steel limited to a few standardized models of galvanized and enameled ware.

MISCELLANEOUS — Use of metal prohibited entirely in making rinsing pans, pot scourers, and similar sink accessories, dust pans, silent butlers, crumb sets, washboards, clothes wringers.

Limited by a previous order was galvanized ware, which includes such items as the kitchen garbage can and the farmyard water pail. This order also restricts, effective January 1, all products made of iron or steel which have plain, jappaned, painted, lithographed or lacquered finishes. Production has been cut off as far as watering pots, radiator filling cans, measuring cups and pans, dippers, ash sifters, coal hods and scuttles, trash receptacles. For the next two months garbage cans, pails, fire buckets, shovels, funnels, refrigerator pans and kerosene storage cans will be manufactured. These, however, are limited as to size and amount of metal to be used, and the production cut to 50 per cent based on the average monthly output in the year ended June 30, 1941. After January 1, the output of galvanized ware will be further cut to permit the manufacture of only six items.

Enameled ware, also limited in production, will continue to be manufactured in order to take care of the most essential requirements in the home, the restaurant and Army and Navy kitchens. The permitted items are: coffee boilers, steam-table insets, kettles, ladles, water pails, steam-table pans, percolaters, sauce pots and pans and roasters.

Cast iron kitchenware has been cut from the production of about 200 items to approximately 12. Production has been restricted to the following: skillets, griddles, household kettles, sugar or wash kettles, butchering kettles, Dutch ovens, muffin pans and corn or breadstick pans. Flatirons also are permitted.

Army Nurses in New Guinea

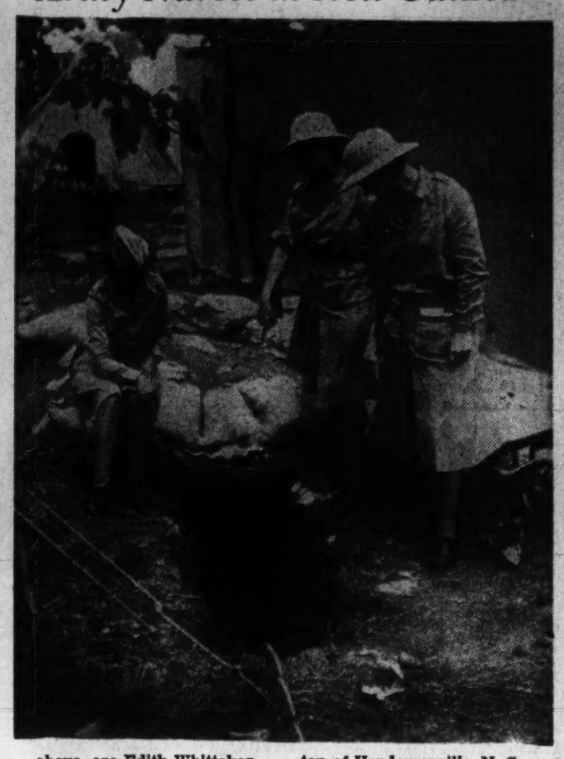

The first contingent of U. S. Army nurses to be sent to an Allied advanced base in New Guinea carry their equipment as they march single file to their new quarters. The first four in line from the right, above, are Edith Whittaker, Pawtucket, R. I.; Ruth Baucher, Wooster, Ohio; Helen Lawson, Athens, Tenn., and Juanita Hamilton of Hendersonville, N. C. Three nurses from the same group are pictured above, right, inspecting an air-raid shelter

New Jobs for Women

Army Hires Them as Inspectors of Planes

By Sigrid Arne

Wichita, Kans. (AP).—She was blond and 20 and dignified. We met in the office of the Cessna Aircraft plant here at the end of her first day in a new job. Her name was Edith Grabill, and until she came to Wichita she had clerked in a Newton, Kans., 10 cent store.

But today she had become an airplane inspector: a civilian employe of the Army Air Force. There are only 12 women in the country with such a job, and the whole dozen work right here in Wichita.

She said slowly, "They let me inspect three radios today. It's a terrific thing to know that a man's life may hang on what you do. But I took it slowly. I passed all three radios as perfect."

Then she had sat and hid her shivers as the senior Army inspector, a man, went over her work to see if she had done her job. She had.

The next day, and for many days to come, she would do the same thing. Each day she would handle more radios. Finally she'd be on her own.

Maybe in three months the Army will assign her to some other part of a plane. She'll go through the same routine, until she's letter perfect on some other part.

That girl, on that job, is another sign of the manpower shortage.

The Army Air Force has its procurement headquarters here for 13 States. There's a large, but unannounced, number of plane plants under them. They must place many inspectors in each plant. Those inspectors must go over every part of every plane, piece by piece, to see they're perfect before the Army buys the plane; and before the test pilot takes it up for the first run. The fact is, each plane is combed down twice; once by a company inspector, and finally by an Army inspector.

The Air Force officers here have kept a list of men and women capable of holding such jobs. But up until this summer they'd hired only men. Then the list gave off ominous signs. There were very few men; plenty of women.

The Air Force officers decided to take the leap: hire women inspectors. They combed the four huge plane plants in Wichita and pulled out 12 women who had done top notch work.

The inspectors' jobs pay $1440 to $1880 a year, more for overtime For some of the women selected that meant higher wages. For some it meant less money. But for all of them it was a chance to give the best they had to the war. And these are Midwestern women with pioneer background.

They hopped at the chance. The Army put them through a stiff two weeks course with the senior plant inspectors. Then they went to work.

There was some trouble at first. Men plane makers hit a few ceilings when the ladies refused to pass their work. But the Army had coached the women to take it easy; and to quietly explain how to correct the defect. That turned the trick, the ladies knowing what to do about it. Now the ladies are accepted.

The Army is rotating all of them. They hope to train all of the women so that, in the end, they can pass on all of the thousand and one parts that go into a plane.

Just one woman, so far, has been given the responsible job of checking moving parts. She's slim, red-headed Henrietta E. Merrill, an M. A. from Columbia University, who taught English in Wichita schools until this year. She would rather teach, but she "had to do something about the war." It took some sacrifice. All last spring she taught all day, caught some sleep in the early night hours, and then went to an aircraft school from midnight until 7 a. m.

The Army officers at Wichita report they are pleased with the way the women have measured up. They report further that Army men in other divisions are watching the experiment. The officers expect that half their inspectors soon will be women. Maybe more.

THE GENTLER SEX

New-Fashioned Thanksgiving

By Malvina Lindsay

"Yesterday was our Thanksgiving Day. In our own way, and with temper suited to the occasion, we gave thanks for those blessings which we felt had been granted to us in the year past. . . . We were in health; we had food and raiment; and we still enjoyed liberty, and our rulers were men of our own election, and removable by the people."

THUS did an American woman express her Thanksgiving thoughts on November 27, 1812. She was Abigail Adams, wife of the second president of the United States, a woman whose perilous experiences during her country's early crisis bring her very close to the anxious-hearted women of today.

Mrs. Adams, in the foregoing quotation, was writing to her granddaughter. Although she was a prolific and detailed letter writer, it is notable that she did not mention in her Thanksgiving letter whether or not the family had turkey for dinner, or if the pumpkin pie was served with whipped cream, what the table centerpiece was, who was there, what they wore, and where they all went in the afternoon.

Hers was the old-fashioned Thanksgiving that came out of New England. It is the kind of new-fashioned Thanksgiving this country needs today.

* * * *

THE APPROACH of Thanksgiving this year offers an opportunity for women to change its observance from a stuffing marathon and a whoopee carnival to a simple and serious rite in keeping with the food supply and the spirit of the times. It is women who set the pace for holiday celebrations, and if they have any sense of the fitness of things, they will try to recapture for themselves some of the spirit of those women who shared this country's dream of democracy when it was young and luminous.

Abigail Adams was one of these. She had known the fierce democratic passions of pre-Revolutionary days, and just before the outbreak of the Revolution, when John Adams was in Philadelphia at the Continuental Congress, she had thus dauntlessly written him:

"Whether the end be tragical, Heaven alone knows. You cannot be, I know, nor do I wish to see you an inactive spectator."

Later she had endured the perils and privations of the Revolutionary War, alone most of the time with her four small children at the Adams farm near Boston. On her fell the task of managing the farm and making it yield a living. Much of the early fighting of 1775 centered about that region. At one time the situation became so tense that John Adams wrote her from Philadelphia: "In case of real danger, fly to the woods with our children."

* * * *

THE SCOURGE of dysentery swept the community. All of her household was stricken and her mother died. Goods of many kinds, including coffee, sugar, medicines, wool, cotton, were scarce, and the depreciation of Continental currency caused prices to soar. The labor shortage, then, as today, was pressing. Once she wrote her husband: "If it is necessary to make any more drafts upon us, the women must reap the harvests. I am willing to do my part."

Before the war ended she was to see her husband make a perilous diplomatic voyage to France on a frigate which faced the danger of British attack, which was lashed by the storms of the Atlantic and struck by lightning and of which she had no news for months.

ABIGAIL ADAMS

And yet despite all she underwent, despite her longing for the return of her husband and a normal life, she constantly warned in her letters against "an inglorious peace."

After the Revolution, joining her husband first in Paris, where he was helping negotiate the peace treaty, and later in London, where he was this country's first representative to Great Britain, she saw foreign life at first hand and came home filled with an even greater passion for her country's form of Government. In her letters home she repeatedly called attention to the blessings America enjoyed, especially in "its equal distribution of justice to poor and rich." "Human nature," she wrote, "is much the same in all countries, but it is the government laws and religion which form the character of a nation."

* * * *

THROUGH the early years of the new Republic she watched anxiously its difficulties, but never lost faith that a great and democratic Nation could not be builded by, as she wrote her son, John Quincy Adams, "industry and frugality and wisdom and virtue." She constantly enjoined upon this youth to aid in that building. Indeed no other career—certainly not one of riches or material success—did she ever consider for him.

Later, as mistress of the White House, and still later in peaceful retirement at the Adams farm at Quincy, Mass., she maintained her enthusiasm for the great experiment in democracy this country had made, and her gratitude that her children and her children's children would enjoy its blessings.

Women of today have largely lost that enthusiasm for political freedom that characterized Abigail Adams and the women of her time. In fact for nearly a century they have been taking this blessing more and more for granted. Now, this Thanksgiving, when the contrast of their own status with that of women in dictator-dominated countries is so marked, they would do well to do a little democratic stock-taking and, like Abigail Adams, give thanks for "liberty and elected rulers."

Women Have a Great Stake In This War Says School Head

By Nannie H. Burroughs

President of the National Trade and Professional School for Women and Girls in Washington, D. C.

Women have more at stake in his war than men have.

First—the lives of their husbands, sons and sweethearts have been laid on the altar of sacrifice.

Second—it is their war because it is a war against the suppression of the weak.

Third—they will lose the great gains in economic, social and religious freedom, for which their sex have been fighting ever since Eve came out of the garden of Eden.

Fourth—the security of the homes and welfare of every child that will be born unto them are at stake.

Women love these four gifts as dearly as they love life itself. It is their nature to fight for the things they love. The hour has struck when they must turn out and fight Hitler with everything they have, including the kitchen stove.

Our Government is asking for, and must have, a loan of 10 per cent of the earnings of every citizen. This is a pittance to lend ourselves (the Government, after all, is ourselves) for the purchase of freedom and justice for all men everywhere. Why does the Government need the loan? Because this war is staggeringly expensive. It is fierce and furious. It will have to be fought on all fronts. Liberty is in mortal danger of perishing from the earth and it will perish unless 130 million Americans put all they have into this titanic struggle.

Hitler's philosophy of life isn't worth a dime, but we will have to take him and his philosophy unless women ring every doorbell, button-hole every wage-earner and contact every citizen and enlist them all in a fast and furious campaign for four specific purposes:

1. Buy bonds.
2. Make bombs.
3. Stamp hell out of Hitler.
4. Give democracy a new lease on life and rebuild a wrecked world on freedom and justice for every man, woman and child on this planet, regardless of race, creed or color.

If this is done, Hitler and his philosophy of life will be done for.

So poochie won't wander off while the master is buying food and dog biscuits, a Denver store has equipped its exterior with a "hitching post." Nipper waits longingly for his mistress who must chain her pet outside to comply with the local health ordinance

Women Produced Weapons for Africa

London (By Cable).—Behind the British First and Eighth Armies as they smashed their spectacular way through North Africa and Egypt was another army at home in England—the workers in the Royal Ordnance and other factories who had turned out the guns to make that advance possible. And a great part of that army behind the armies was made up of women.

Working in day and night shifts, they completely revolutionized all previous ideas as to the time required to produce guns.

Martha Ellyn's Platter Chatter

String beans can be served in attractive ways. Here we find them forming the border on a vegetable platter. With cauliflower in the center, carrots, beets and string beans surround to make a dish that is pleasant to view and just as pleasing to eat

Streamlined as a string bean, but well-rounded (nutritionally speaking) as a silver dollar, is the dish savory string beans. They are easy to prepare and easier to eat. Despite their long, lean figures, green beans have important food value. And when their green vegetable goodness is added to the highly concentrated protein value of cheese and eggs, plus a cream sauce, the result is a highly satisfying main dish.

Martha Ellyn

In this war year when versatility, economy of foods and effort, high nutritive values, combined with special appetite appeal, are the sign posts of good cookery, savory string beans will fill the bill on every count.

But let's plan a menu that will include this green bean dish. Look for some sea bass in the fish market, or use frozen fish, and bake it to a turn. Then the rest of the meal-getting will be easy. Here's a suggested menu:

Dinner Menu

Baked Sea Bass
Savory String Beans
Baked Potato Cole Slaw
Pears Baked with Honey
Coffee or Milk

Here is a recipe for baking the fish:

BAKED SEA BASS

Clean a four-pound sea bass, place in baking pan and sprinkle inside and out with salt and pepper. Lay three strips of bacon on top of fish. Place around fish two halved onions, two quartered tomatoes and two green peppers cut in rings. Add one-half cup hot water in bottom of pan. Bake in moderate oven (350 degrees F.) for about 35 to 45 minutes, or until done. Add one cup water as fish begins to brown. Let tomatoes, onions and peppers cook down and serve as sauce with fish. Approximate yield: six portions.

The string beans are prepared in the following way:

SAVORY STRING BEANS

Make a cream sauce of 4 tablespoons butter, 4 tablespoons flour and 2 cups milk. Add three-fourths of ½ pound of American cheddar cheese that has been shredded. Stir until cheese is melted. Season with salt and pepper. Place 2 cups hot-cooked seasoned whole green beans in a platter and cover with the sauce. Sprinkle with 1/3 cup chopped onion and the remaining shredded cheese. Place under the broiler and heat long enough to melt the cheese. Serve at once.

HONEY-BAKED PEARS

Wipe and peel 6 pears that are not very ripe. Leave whole or quarter and core. Cook ½ cup honey with ½ cup water. Add the pears and cook slowly, covered, on top of the stove or in casserole in slow oven, 300 degrees, until tender but firm. Hard winter pears require about 1 hour or more. Serve hot or cold with cream.

Your Figure, Madame!

Nutrition Is Power, If You Put It to Work

By Ida Jean Kain

You know a lot more about nutrition than you did a year or so ago. You know all vitamins, and you know something about minerals and protein and carbohydrates. But how much of what you know are you using? Are you going right along with your same old ways of eating? Knowing, as Sir Richard Gregory has said, is like energy. It is capable of doing work, but first it must be changed from the potential state to the moving state. That's the way it is with nutrition. You know so much more about nutrition than you use every day.

We must put this nutrition knowledge to work to win the war! This applies not only to the housewife, but to the working girl, whether she eats in a restaurant or cooks at home. It applies to the working man, whether he carries his lunch, orders it from a counter or eats in a restaurant, or travels on the road. It means everybody. There will be fewer planned menus, and more a la carte bills of fare. This is to save food. When food is left on the plate it is wasted. Waste of food hinders our war effort. It doesn't help for anyone to eat more food than is needed; it helps to order only what you need and can eat.

Get the essentials first, for they are the ones that give more power. Have the three meals furnish the complete list of protective foods—that's the way to put nutrition to work. You need at least two fresh fruits a day. All right, get them somewhere in your three meals. You should have three vegetables, one a green leafy, the others can be any vegetable you like, and potatoes or some other starchy vegetable. For good nutrition you need an egg a day, or four a week. You can have your egg at breakfast or at lunch or dinner; it doesn't matter, just so you get it. You should, somewhere in your three meals, have four to six slices of whole grain or enriched bread and butter. The amount of bread you need depends on whether you are trying to gain weight or hoping to lose. But everybody needs some bread; the reducer should have four slices, the normal weight six slices and the thin person at least six slices.

How much milk do you actually get every day? Milk or cheese daily is essential to good nutrition. The thin girl needs at least three glasses, a full quart a day is better; the normal weight must have a pint and the reducer needs a pint. If you are trying to keep your calories down, take buttermilk or skim milk and make up for the lost vitamin A with a green leafy salad or a cooked green leafy vegetable. But if you delete the vitamin A in butter fats and leave off the greens, you are more likely to catch a cold. Have a green vegetable every day.

The day's menu should include a serving of lean meat, fish or fowl. Don't get the idea that you cannot live up to the rules of good nutrition with meat rationed. By having fish or fowl in addition to the meat ration, you get ample protein for your needs. In the past a good many of you ate too much meat and not enough of the other protective foods.

Use what you know about nutrition. Use it every day. Put it to work to combat fatigue, to give you more energy, and to help win this war.

Copyright, 1942, King Features

These Women!

By d'Alessio

"Remind me to put this in my diary."

NEW ... For Easy Cleaning!

PARSONS'

Household

CLEANSER

Made by the makers of the famous "PARSON'S HOUSEHOLD AMMONIA"

Ammonia has gone to war! But here's an amazing new cleanser made by Parsons'—the most widely known household ammonia makers in America.

Parsons' Household Cleanser does everything ammonia will do.

Makes dishes, silver, windows and and tiling gleam. Cleans painted walls, woodwork, linoleum, porcelain. Removes grease spots from carpets, fabrics. Marvelous for all laundry cleaning.

Parsons Ammonia Co., Inc.
New York, N. Y.

USE IT AS YOU WOULD AMMONIA

THE WHITE HOUSE

By Elizabeth MacRae Boykin

The most important home in America (and, no doubt, the world) has survived more strange happenings, big events, weird and constantly changing tastes, whims and general upheaval (plus fires) than any house in the world. Since 1800, when John and Abigail Adams took possession, the White House has held its own through remodelings, refurnishings, intrigues, births, deaths, weddings, funerals, state banquets and family breakfasts. In fact, sentimentalists insist that the Executive Mansion exerts more influence on its inhabitants than they on it.

It's not a pretentious building as such places go. In fact, many a private dwelling or governor's mansion outshines it in size and grandeur. Yet, in a city of massive and spectacular buildings, it holds its own and outshines many an architect's monument. Designed by an Irish-American, Hoban, in 1792, its first mistress was Mrs. John Adams, who felt herself considerably put upon because of its inconveniences. Thomas Jefferson was more intrigued by improving its grounds than with its livability, for his heart was at Monticello. Dolly Madison added gaiety to its furnishings—and rescued its portrait of Washington (remember?). Through each administration the White House absorbed and discarded—ending up in Roosevelt I's regime with as hopeless a hodge-podge of tastes, fancy and otherwise, as any house has ever been called upon to suffer.

The lusty Teddy decided to end all that (incidentally it was he who first called it the "White House"). He pushed through the modernizations and pushed out most of the vast accumulation of furnishings which the preceding Presidents and their ladies had assembled . . . Mrs. Lincoln's overextravagant draperies . . . President Grant's spread-eagle fire screen . . . Mrs. Cleveland's mantel lambrequin's, complete with fringe and tassels . . . and Mr. Fillmore's Tiffany glass screens.

The present Roosevelt regime has not changed the White House as much as did the "Oyster Bay" clan—in fact nothing, save President Jackson's Indian friends, can quite come up to the hooting, shouting, roller-skating "White House Gang" of Roosevelt I. And the wedding of "Princess" Alice to Nick Longworth was the culmination of a happy family's stay in the famous home, an event to make even the old walls happy. The present incumbents' contribution to White House tradition includes the President's love for gadgets . . . and a bang-up modern kitchen, supervised by the First Lady, complete with electric ranges and underground food storage vaults. In 1936 all ancient wiring was replaced along with outmoded plumbing.

What tales the "White House" walls could tell . . . of birth, death, deep family happiness and sordid family squabbles . . . of children's voices and hushed conferences and the bang and swish of carpenters and paperhangers . . . altogether a tale of American family life, out of the very top drawer.

Released by Consolidated News Features, Inc.

Hard Sugar

If brown sugar becomes hard, place a damp cloth in the jar with the sugar, cover tightly. It will be soft again in no time at all. Storing it in the refrigerator helps prevent lumping in the first place.

Sugarpie, the new victory doll, gives an answer to Santa's worry over what dolls can be made without use of war materials

Nonpriority Doll Is Triumph Of Design and Ingenuity

What's the doll of tomorrow going to be made of?

Realizing that the grim needs of all-out war production spell the end of traditional methods of doll making after present supplies are exhausted, doll designers and scientists joined forces to tackle this production dilemma before Santa Claus' pack was emptied of little girls' favorite playthings.

The result is Sugarpie, the cute, cuddlesome Victory doll made of nonpriority materials who makes her bow this Christmas. After present supplies are exhausted, there can be no more of the elastic which traditionally joined doll arms and legs. The steel parts required for movable eyes were doomed, too, for the duration. Kapok, the usual doll stuffing, was needed for life preservers. The accustomed imports of hair from China for doll wigs were shut off and even lambskin used in dolls' tousle-head wigs was all being commandeered for aviators' clothing. Glue shortages forecast curtailment of the production of composition dolls.

America's ample cotton supplies transformed by science and utilized with artistry will be the mainstay of the world of dolls next season, the designers forecast.

Sugarpie, the new Victory doll, has a body sculptured to look exactly like a real child with dimpled knees and adorable fat arms and the skin is springy to the touch without the use of rubber. It's a triumph achieved by a new method of doll stuffing. An entirely new way of cutting and sewing gives this natural look. Featherweight stuffing has been developed from a cotton derivative that is as light and springy to the touch as the traditional kapok now needed for essential war use.

Sugarpie's hair is another triumph of science. It is actually more serviceable than real hair and it's made from yarn chemically treated to give the effect of crisp, naturally curly hair that's amazingly realistic.

Sugarpie's eyes have the depth and expressiveness of the moving eyes that can't be made any more because of steel priorities. This is achieved by the hands of master craftsmen who paint each eye with painstaking skill, using a special variety of oil paint. The face of the Victory doll uses a variation of composition which can be washed just like the rubber doll of prewar days.

Meat Mistakes

This is no time to buy a mistake in meat. To get your money's worth, watch for these unmistakable signs of quality: Beef should be bright red, close grained, and have a firm, even covering of fat. Veal should be light pink. Lamb is at its best when pink with creamy or pinkish fat. Top quality pork is pale grayish pink, close textured, firm, flecked with fat. Light colored liver is best.

Fine Leather Goods Since 1884

Jewel Box

As illustrated—In Red, Green, Brown, Blue—a useful and attractive gift $5

Thurs. Hours: 9 A.M. to 9 P.M.

Charge Accounts Invited

LUTZ & CO.

1325 G STREET N.W.

NOVEMBER'S SEALTEST RADIO SPECIAL

...the Black-out SUNDAE!

Ask your favorite Sealtest Fountain "Warden" to take charge of this Black-out for you. He'll make it with nourishing Sealtest Vanilla Ice Cream . . . a few generous dashes of chocolate syrup . . . a sprinkling of crunchy peanuts . . . and a topping of whipped cream. Enjoy the Black-out Sundae often during November. At fountains serving our Sealtest Ice Cream.

Southern Dairies

Sealtest ICE CREAM

Sealtest, Inc. and its member companies are under one common ownership

Don't miss the Sealtest Program, Thursdays, 10 P. M., WRC

It's About Time

IT'S ABOUT TIME to knit hair bows from the yarn left over from the sweaters you have made for your daughter. For these matching bows, knit a strip ½ inch long. Employ the same stitch used for sweater

Electric Pad Requires Care To Do Good Job

For health, relaxation, and for sheer general comfort, an electric warming pad is a most satisfactory appliance. And they are easy to care for if you remember the following:

Lay the pad on the part of the body to be treated and cover with only enough clothes to retain the heat desired. Both the length of time and the temperature at which it is used should be checked by a physician.

Keep the warming pad in a cool, dark, dry place when not in use. Never use pins or other metallic means to fasten it in place. Do not crush the pad, or fold more than necessary, even when not in use. Carry it by the pad itself, not by the cord. And never allow it to get wet.

When you can't get to sleep, try putting the pad at your shoulders and the back of your neck. It's wonderfully effective.

... a delightful gift gesture

Seafood Cocktails

75c

Give to your friends or to yourself. You'll both enjoy these lovely seafood cocktails in iridescent glass.

Glassware—Third Floor

MR. FOSTER'S Shop

THIRTEENTH BETWEEN F & G
REPUBLIC 3540

Store Hours: 9:30 to 6:15
Except Thurs., 12:30 to 9 P.M.
Charge Accounts Invited

BROOKS
1103 G STREET

Our "Cape-style" Costume Suit

in Pure Woolens

14.95

It takes loads of smart detail to make this costume suit Washington's favorite 2-piecer! Think of how marvelous these Genuine Pure Woolens are in soft pastel shades of Aqua, Green or Blue. Star of our large costume suit collection. Sizes 14-20.

COSTUME SUITS, Brooks, Third Floor

Open Today 12:30 Till 9 P.M.

SOLD HIS CAR FOR $650!

No Wonder He Looks Satisfied

HERE'S a man* who is telling his friends how he sold his car in one day.

"When I decided to sell the car I placed an ad in The Washington Post. The very first day the ad ran, a Post reader bought my car!

"'The Post certainly is a fast worker,' I told the girl in the classified ad department when I cancelled further insertions.

"It cost me only 44 cents to sell my car for $650."

You can be contented too! If you have a car, a dog, a piano, a stove, or anything else for sale advertise it in The Washington Post for quick results. Phone NA. 4200.

*Name and Address in our files.

RAINBOW AROUND THE SHOULDERS

By Jeanne Contini

There are all kinds of ways to keep warm, one of which is the school of huddling or sitting with your feet in a tub of hot water. However, we prefer a shawl as an accessory for effective central heating. First, because it adds another layer of warmth to your clothing . . . according to veteran frost fighters this is the surest and most comfortable system. Layers of warm but not bulky garments allow the air to circulate and permit freedom of movement. Then, shawls are distinctly feminine and very pretty. We're glad women have a good excuse to wear them.

Naturally our job takes us in and out of stores every day, and lately we've noticed the astonishing number of people clustered around the scarf counters. We took it as a cue to look for the best shawls available from the standpoint of beauty and value, and present the results to our readers. Consider what fine Christmas gifts these would make. Please call NAtional 4200, extension 324 for further information.

Here is a hand-crocheted triangle in pure wool, one of the gayest, brightest shawls we found. Wear it around your shoulders, with wool dresses, sweaters and slacks. Over your hair, it will keep the wind out of your ears at football games, winter sports, wardening, in short anything that has you exposed to the weather for long periods. The scarf is made in three colors with contrasting fringe. We especially liked it in pink, green and purple, but it can be had in several other combinations . . . about $3.

We've recommended stoles before, mostly on a basis of decoration. This one is warm as well, being made of a loosely woven knubbly yarn and fashioned into an enormous rectangle. Wear it over suits or dresses. It's a piece of insulated elegance for any costume in your wardrobe . . . around $7.

This silk and wool scarf is as weightless as a piece of chiffon and surprisingly warm. The weave resembles shantung, but feels soft and fine to the touch. We show it draped around the shoulders of a dress, and thought a flower pulled through the knot would look charming, but we didn't sketch it that way for the sake of clarity. You might try it, however. The scarf is broad enough to use as a shawl but so soft you could tie it into a bow-knot to wear with your suit. It comes in muted colors like olive green, cocoa brown, etc . . . around $4.

Here is a lacy square shawl, lovely and fragile enough to wear over a dinner gown, or as a mantilla. It looks like the precious Shetland shawls woven by the island peasant women. There are a very limited number at present but the store who has them is trying to order more. It is particularly beautiful in a soft shade of dusty pink and costs around . . . $5.

Development of Children Beyond the Age of Two

By Logan Clendening, M. D.

THE 2-year-old baby has advanced quite a way along the road of life. It began as a little animal that could not even roll over or raise its head, and can now stand and walk alone, grasp object, do things—not very purposefully—with its hands; it can see and focus, and has learned to coordinate the movements of both eyes; it can hear, tell what direction a sound is coming from, and even knows the significance of a few sounds.

Eating training at two years old should have progressed to the place where the baby comes to the table hungry.

He will feed himself, clumsily and spilling a good deal, but managing to get quite a lot into the mouth. He may tire from the effort in the middle of the meal and have to be helped in order to get all he should have.

Toilet training should begin to bring results at about the age of two. Parents, as a rule, expect too much of children about this. They should not make an issue of it at any time nor inflict punishments.

The average 18-month child cannot be expected to take much responsibility. It is up to the mother to see that he gets to the toilet in time. He will have many accidents, but by 18 months should have a hazy idea of what is expected of him. From then on the normal child learns rapidly. By four years, however, any child should take full responsibility for his toilet needs.

Social contacts and cooperation are of slow growth. The two-year-old plays by himself. You see two two-year-olds on opposite sides of a sand pile. They are playing, but not playing together. At four they play together, even in groups, but only for a few minutes at a time. Then they rest, do something by themselves, but are soon ready at someone's suggestion to start a new game.

Your Baby and Mine

By Myrtle Meyer Eldred

Grandmother Writes About Discipline

Has a grandparent a right to whip her grandchild? A parent poses this question and writes despairingly of her mother's strong convictions on this subject and her own resentment of them.

"My mother's mother died when she was twelve and she grew up in the family of a sister who had nine children. These children say today that they were raised by their mother and aunt (my mother) by virtue of a barrel stave.

"Now my mother wants to take my son of 16 months to keep him while I get a much-needed rest. I am afraid she will spank him. In fact she says that she will, any time he needs it. I don't want my boy treated that way. He never has been. We have exchanged angry words by letter over this. What is your opinion?"

Your mother isn't likely to change at her age. But if you object to her methods of discipline, avoid any controversy by keeping your boy at home, or by putting him in a nursery school for the day hours. You are fortunate in living in another town where you can have some control over the situation, unless you deliberately foster it. If you do allow the child to visit your mother and make her responsible for him, I cannot see how you can prevent her from disciplining him as she thinks best.

As a contrast, in the same mail was a letter from another grandparent with opposing views.

"I am an old lady of 83 and I don't suppose my way will be printed since it takes patience, kindness, study and intelligence.

"I've been reading your discussion of diapers. May I say that my two boys only had six apiece. I held them out over the toilet when they were tiny babies and they were soon trained. I was a trained nurse before marriage and I kept my children from disease and colds by giving them cold baths. They were both born in winter and I began at birth to bathe them and each day made their baths a wee bit colder. By two weeks it was cold and I rubbed them to a glow afterward.

"They always had hot cereal for breakfast, toast and butter, eggs, peanut butter and some fruit and also a good meal at night. They went to bed at seven-thirty right up to high school age, over the protests of the family.

"I have five healthy grandchildren. People won't believe it but they have never had a sick day. They get hot baths in summer and cold baths in winter. They are solid and muscular."

One can gather that good food played no inconsiderable part in their splendid health. An ill-fed child would react poorly to such Spartan practices. But, I must protest that this department's sole aim is to encourage just the maternal practices you recommend. I'm happy to find grandmothers of your age in accord with such a program.

Mail

Dear MARY HAWORTH:

This is my problem . . . I MARRIED A WITCH. She seemed like a nice girl, too—but oh, my! If ever a husband needed your help, I'm the man.

Some husbands worry about whether their wives smoke or drink or wear girdles. But my wife wears a witches' hat and rides a broomstick.

Some wives are bad cooks. But my wife is always busy, stewing up a pot full of witch's brew . . . love potions and devilment.

The whole problem is too long to tell here. But won't you visit Loew's Capitol this week . . . see my story . . . and then give me your good advice?

FREDRIC MARCH

WONDERFUL WITH SOUPS AND SALADS!

MARVELOUS WITH CHEESE AND SPREADS!

GLORIOUS WITH EVERY FOOD... PREMIUMS ARE SO FRESH, FLAKY, FLAVORFUL!

You're sure of fine quality when you buy Premium Crackers—and every other product identified by the red Nabisco seal. Make it your buying guide.

BAKED BY NABISCO • NATIONAL BISCUIT COMPANY

THE NEWER Jelleff's 1214-20 F Street

Shop Tonight Till 9 P. M.

Do something lovely for your hair . . .

"Ogilvie Sisters" Brilliantine

$1.75 (Plus 10% tax)

Scented and luxurious; something you should have for keeping a smart neat coif; the grand atomizer spray makes it so easy to use and, of course, makes an ideal Christmas present.

Street Floor

Dorothy Bickum Hip-slimming GIRDLES

$5.95

They're grand! The side panels of rayon Darleen stretches crosswise, smoothing out the bulges; novelty rayon satin front and back panels mould and firm nicely. Both slightly boned and with talon closings.

15" model for short; sizes 25 to 34. $5.95

Bra $2

16" model for tall; sizes 25 to 32. $5.95

Bandeau 1.50

Only at Jelleff's—Corset Shop Second Floor

Lovely present . . . a Beguiling Black Nightgown

$3.95

Romantic lullaby gown in sheer, sheer rayon with a precious bodice, lace edged and midriff outlined in rayon satin. Sizes 32 to 38. Remember this for the glamour girl's Christmas gift. Other black nightgowns $3.95 to $16.95

Grey Shops, Second Floor.

THE NEWER Jelleff's 1214-20 F Street

Shop tonight till 9 P. M.

SHORT and SNUG!

100% WOOL SWEATERS

The brief, bulkless types you've been asking for — to go under suits, for indoor wear and for Christmas gifts.

$3.95 to $10.95

Jelleff's—Sports Shop, Third Floor

Cuddly Twins—matching pullover and cardigan, cozy 100% imported wool. White, aqua, maize, natural, navy, black; 32 to 40, both for only.... $7.95

Cozy Pullover—hand embroidered with French knots and flowers. Blue, maize, aqua, rose, cuddly wool (85% wool, 15% rabbits' hair). 32 to 38..... $5.95

Snuggly Pullover—imported wool, hand finished, full fashioned. Pink, powder, maize, white, apple green; 32 to 40..... $3.95

Give her Warm Gloves

$2.25

Fleecy beige backs of rayon-cotton and wool.

with

Bright red or burnt sugar leather palms.

See them for Christmas gifts!

Street Floor.

Post Want Ads Bring Results

RAINBOW AROUND THE SHOULDERS

By Jeanne Contini

There are all kinds of ways to keep warm, one of which is the school of huddling or sitting with your feet in a tub of hot water. However, we prefer a shawl as an accessory for effective central heating. First, because it adds another layer of warmth to your clothing . . . according to veteran frost fighters this is the surest and most comfortable system. Layers of warm but not bulky garments allow the air to circulate and permit freedom of movement. Then, shawls are distinctly feminine and very pretty. We're glad women have a good excuse to wear them.

Naturally our job takes us in and out of stores every day, and lately we've noticed the astonishing number of people clustered around the scarf counters. We took it as a cue to look for the best shawls available from the standpoint of beauty and value, and present the results to our readers. Consider what fine Christmas gifts these would make. Please call NAtional 4200, extension 324 for further information.

Here is a hand-crocheted triangle in pure wool, one of the gayest, brightest shawls we found. Wear it around your shoulders, with wool dresses, sweaters and slacks. Over your hair, it will keep the wind out of your ears at football games, winter sports, wardening, in short anything that has you exposed to the weather for long periods. The scarf is made in three colors with contrasting fringe. We especially liked it in pink, green and purple, but it can be had in several other combinations . . . about $3.

We've recommended stoles before, mostly on a basis of decoration. This one is warm as well, being made of a loosely woven knubbly yarn and fashioned into an enormous rectangle. Wear it over suits or dresses. It's a piece of insulated elegance for any costume in your wardrobe . . . around $7.

This silk and wool scarf is as weightless as a piece of chiffon and surprisingly warm. The weave resembles shantung, but feels soft and fine to the touch. We show it draped around the shoulders of a dress, and thought a flower pulled through the knot would look charming, but we didn't sketch it that way for the sake of clarity. You might try it, however. The scarf is broad enough to use as a shawl but so soft you could tie it into a bow-knot to wear with your suit. It comes in muted colors like olive green, cocoa brown, etc . . . around $4.

Here is a lacy square shawl, lovely and fragile enough to wear over a dinner gown, or as a mantilla. It looks like the precious Shetland shawls woven by the island peasant women. There are a very limited number at present but the store who has them is trying to order more. It is particularly beautiful in a soft shade of dusty pink and costs around . . . $5.

Development of Children Beyond the Age of Two

By Logan Clendening, M. D.

THE 2-year-old baby has advanced quite a way along the road of life. It began as a little animal that could not even roll over or raise its head, and can now stand and walk alone, grasp object, do things—not very purposefully—with its hands; it can see and focus, and has learned to coordinate the movements of both eyes; it can hear, tell what direction a sound is coming from, and even knows the significance of a few sounds.

Eating training at two years old should have progressed to the place where the baby comes to the table hungry.

He will feed himself, clumsily and spilling a good deal, but managing to get quite a lot into the mouth. He may tire from the effort in the middle of the meal and have to be helped in order to get all he should have.

Toilet training should begin to bring results at about the age of two. Parents, as a rule, expect too much of children about this. They should not make an issue of it at any time nor inflict punishments.

The average 18-month child cannot be expected to take much responsibility. It is up to the mother to see that he gets to the toilet in time. He will have many accidents, but by 18 months should have a hazy idea of what is expected of him. From then on the normal child learns rapidly. By four years, however, any child should take full responsibility for his toilet needs.

Social contacts and cooperation are of slow growth. The two-year-old plays by himself. You see two two-year-olds on opposite sides of a sand pile. They are playing, but not playing together. At four they play together, even in groups, but only for a few minutes at a time. Then they rest, do something by themselves, but are soon ready at someone's suggestion to start a new game.

Your Baby and Mine

By Myrtle Meyer Eldred

Grandmother Writes About Discipline

Has a grandparent a right to whip her grandchild? A parent poses this question and writes despairingly of her mother's strong convictions on this subject and her own resentment of them.

"My mother's mother died when she was twelve and she grew up in the family of a sister who had nine children. These children say today that they were raised by their mother and aunt (my mother) by virtue of a barrel stave.

"Now my mother wants to take my son of 16 months to keep him while I get a much-needed rest. I am afraid she will spank him. In fact she says that she will, any time he needs it. I don't want my boy treated that way. He never has been. We have exchanged angry words by letter over this. What is your opinion?"

Your mother isn't likely to change at her age. But if you object to her methods of discipline, avoid any controversy by keeping your boy at home, or by putting him in a nursery school for the day hours. You are fortunate in living in another town where you can have some control over the situation, unless you deliberately foster it. If you do allow the child to visit your mother and make her responsible for him, I cannot see how you can prevent her from disciplining him as she thinks best.

As a contrast, in the same mail was a letter from another grandparent with opposing views.

"I am an old lady of 83 and I don't suppose my way will be printed since it takes patience, kindness, study and intelligence.

"I've been reading your discussion of diapers. May I say that my two boys only had six apiece. I held them out over the toilet when they were tiny babies and they were soon trained. I was a trained nurse before marriage and I kept my children from disease and colds by giving them cold baths. They were both born in winter and I began at birth to bathe them and each day made their baths a wee bit colder. By two weeks it was cold and I rubbed them to a glow afterward.

"They always had hot cereal for breakfast, toast and butter, eggs, peanut butter and some fruit and also a good meal at night. They went to bed at seven-thirty right up to high school age, over the protests of the family.

"I have five healthy grandchildren. People won't believe it but they have never had a sick day. They get hot baths in summer and cold baths in winter. They are solid and muscular."

One can gather that good food played no inconsiderable part in their splendid health. An ill-fed child would react poorly to such Spartan practices. But, I must protest that this department's sole aim is to encourage just the maternal practices you recommend. I'm happy to find grandmothers of your age in accord with such a program.

Mail

Dear MARY HAWORTH:

This is my problem . . . I MARRIED A WITCH. She seemed like a nice girl, too—but oh, my! If ever a husband needed your help, I'm the man.

Some husbands worry about whether their wives smoke or drink or wear girdles. But my wife wears a witches' hat and rides a broomstick.

Some wives are bad cooks. But my wife is always busy, stewing up a pot full of witch's brew . . . love potions and devilment.

The whole problem is too long to tell here. But won't you visit Loew's Capitol this week . . . see my story . . . and then give me your good advice?

FREDRIC MARCH

You're sure of fine quality when you buy Premium Crackers—and every other product identified by the red Nabisco seal. Make it your buying guide.

BAKED BY NABISCO • NATIONAL BISCUIT COMPANY

THE NEWER Jelleff's 1214-20 F STREET

Shop Tonight Till 9 P. M.

Do something lovely for your hair . . .

"Ogilvie Sisters" Brilliantine

$1.75 (Plus 10% tax)

Scented and luxurious; something you should have for keeping a smart neat coif; the grand atomizer spray makes it so easy to use and, of course, makes an ideal Christmas present.

Street Floor

Dorothy Bickum Hip-slimming GIRDLES

$5.95

They're grand! The side panels of rayon Darleen stretches crosswise, smoothing out the bulges; novelty rayon satin front and back panels mould and firm nicely. Both slightly boned and with talon closings.

15" model for short; sizes 26 to 34. $5.95

Bra $2

16" model for tall; sizes 26 to 32. $5.95

Bandeau 1.50

Only at Jelleff's—Corset Shop Second Floor

Lovely present . . . a Beguiling Black Nightgown

$3.95

Romantic lullaby gown in sheer, sheer rayon with a precious bodice, lace edged and midriff outlined in rayon satin. Sizes 32 to 38. Remember this for the glamour girl's Christmas gift. Other black nightgowns $3.95 to $16.95

Grey Shops, Second Floor.

THE NEWER Jelleff's 1214-20 F STREET

Shop tonight till 9 P. M.

SHORT and SNUG!

100% WOOL SWEATERS

The brief, bulkless types you've been asking for — to go under suits, for indoor wear and for Christmas gifts.

$3.95 to $10.95

Jelleff's—Sports Shop, Third Floor

Cuddly Twins—matching pullover and cardigan, cozy 100% imported wool. White, aqua, maize, natural, navy, black; 32 to 40, both for only.... $7.95

Cozy Pullover—hand embroidered with French knots and flowers. Blue, maize, aqua, rose, cuddly wool (85% wool, 15% rabbits' hair). 32 to 38..... $5.95

Snuggly Pullover—imported wool, hand finished, full fashioned. Pink, powder, maize, white, apple green; 32 to 40..... $3.95

Give her Warm Gloves

$2.25

Fleecy beige backs of rayon-cotton and wool.

with

Bright red or burnt sugar leather palms.

See them for Christmas gifts!

Street Floor.

Post Want Ads Bring Results

Send Your Soldier Boy a Book, But Make It Something Light

By Genevieve Reynolds
The Post Club Editor.

Miss Reynolds

SERGEANT SMYTHE

So you want to send a soldier a book. If that is your desire, do select a short one, preferably a detective or mystery. You can't go wrong with a detective, for that seems to be the service man's first choice. At least that is the observation of Sergt. Dan'l Smythe, well-known New Hampshire poet and naturalist, now working in the War Department here.

"Soldiers don't have time to read long books or stories," he explained. "They like something that they can pick up and finish quickly. Small pocket editions always are welcome."

While the majority of the uniformed men consider poetry tripe, the poet soldier does find a sprinkling of poetry enthusiasts. But what type of poetry do they like? Well, Sergeant Smythe, who considers Walt Whitman the greatest poet, finds that Tennyson's, Whittier's and Longfellow's writings are the soldiers' favorites—with Tennyson in the lead. Definitely, they don't like the modernistic variety—much prefer the older, more established poets 'works.

An admirer of Whitman, Sergeant Smythe confesses that he is a bit disappointed that more of his buddies in uniform don't like the renowned man's works. In fact, he does quite a bit of arguing on the subject. For he is convinced that Whitman's ideals of democracy yet will prevail.

Nearer and Nearer

"We haven't yet reached the poet's great conception of democracy," he said. "But we are drawing nearer and nearer. After the war the goal will be more nearly attained."

One thing is sure after Sergeant Smythe's lecture, "Walt Whitman, Poet of Democracy," given before members of the Woman's Club of Arlington yesterday, at least 100 more women went home to read and to understand his poem on "Democracy." The youthful speaker read and interpreted many of Whitman's poems.

Referring to Whitman, Sergeant Smythe averred: "He thought the greatest things were democracy, love and religion. But he spread himself on everything—friendship, nature, appreciation, the common man, inventions, health, good nature, 'the divine soil.'"

Sergeant Smythe, who hails from Plaistow, N. H., is considered one of New England's leading poets. Many of his poems have appeared in the leading magazines of the country, including Saturday Review of literature, Yale Review, Scribners. Also, you might remember reading some of his poems in The Washington Post.

In 1940 his poem, "Cows at the Bars" won a $50 prize given by the Poetry Society of America. His first book, "Steep Acres," will be off the press December 15.

A Mountain Climber

Before entering the Army, Sergeant Smythe divided his time between writing and farming. Despite the fact that he sells about 50 poems a year, he says the income derived is too small to live on. But then, he loves his farming; likes nothing better than to be out of doors. Mountain climbing is his favorite sport.

Asked if the arduous duties of Army life left time for creative writing, Sergeant Smythe reeled off a number of things that he is working on at present. Besides a group of poems on Army life, he has started a book, "Selectees" (prose), dealing with his adventures in four Army camps. Then he is keeping a daily journal. Also, he is keeping up his work with his friend—and teacher—Robert Frost. By the way, he studied under Frost at Harvard.

The occasion at which Sergeant Smythe appeared as guest speaker was a tea given by the Fine Arts Departments of the Woman's Club of Arlington yesterday, which was held at the home of the club's president, Mrs. Leonie Gilbert, 1714 South Lowell Street.

All Souls' Annual Bazaar Set for Today

Mrs. Anthony Wayne Wirgman, president, Rector's Aid Society, All Souls' Memorial Church, on Cathedral Avenue, announces the annual Thanksgiving dinner and bazaar will be given today, 5 to 8 o'clock, in the Parish Hall.

"Ceiling prices will prevail, but none of the standard Thanksgiving items will be omitted from the menu," according to Mrs. H. C. Kerslake, vice president in charge of buying. "All wartime table restrictions will be observed," she added. "With so many of our men in the service, this is a 'must' in our group.

"Money donations have leaked into the treasury steadily, in advance, so the dinner price will be a net revenue for the church. Some donors paid for a whole turkey, some for a leg, and some only contributed the price of a wing. All together, the 'parts' make enough great American birds for Thanksgiving," reports the treasurer, Mrs. William Sterrett.

Following the dinner there will be a bazaar offering a varied supply of pretty and useful articles designed for Christmas gifts, and early mailing. The chairman, Mrs. John W. Burke, and her assistants have made most of the articles. Seen recently at Mrs. Burke's home on Kalorama Road, the display of needlework is worthy of their grandmothers' time. Baby clothes and useful bags are "musts" on this table.

Mrs. Charles Martin will conduct a delicatessen shop, specializing in home-canned fruits and vegetables, jellies, jams and conserves, made in modern home kitchens from old-time and wartime recipes. Aprons and household gadgets will be featured.

Thanksgiving desserts, highlighted with apple and pumpkin pies "like mother made," will be dispensed by Miss Ethyl Clarke, Mrs. Thomas J. Howerton, Mrs. Hugh Brown, Mrs. William C. Hunt, Mrs. Lippincott, Miss Nena Loub, Judge Virginia H. Mayfield and Miss Mary Cox.

Miss Anne Sterrett, daughter of the rector, mobilized a group of young people for a grab-bag table for everything from plastic jewelry to pictures and neckties.

Mrs. Robert Ghormley, Mrs. H. C. Kerslake and Mrs. Broadbent are gathering flowers and "white elephants" for sale. Mrs. H. H. D. Sterrett, a member of this committee, promises some lively trading around this table.

Mrs. William C. Quinter and Mrs. Harry Colfax Grove, will be in charge of decorations—everybody assisting.

8 and 40 Takes Vow to Fight On Home Front

Addressing the partners of the District of Columbia Eight and Forty, Salon Departmental, at the Washington Hotel last night, Chapeau Departmental Mary Corwin said, "We are grateful to those who have fought and those who are fighting to preserve the things for which our country stands; we cannot match their sacrifice, but through devotion to our organization we can do our full share to keep the home front strong and thus sustain the fighting spirit of our United Nations."

Mrs. Rae R. Zaontz, La Superintendante, and the salon's quartette, Mrs. Ellen Louise Warren, Miss Emily Carey, Mrs. Vesta Rodruck, and Mrs. Ethel Fowler, led the partners in the song of the month—"There's a Long, Long Trail."

Child Welfare Chairman Mrs. Virginia McCarthy will be in charge of Thanksgiving activities, and the partners will prepare Thanksgiving baskets for needy families.

The fun and fellowship committee of the Eight and Forty met Monday night at the home of Mrs. Della Luther to formulate plans for the forthcoming seventeenth birthday celebration of the founding of the local salon. Mrs. Luther, as chairman, and her committee, Mrs. Laura Lipscomb, Mrs. Lucille Cuney, Mrs. Frances Snow, Mrs. Pauline Chambers, Mrs. Pearl Heagerty, Mrs. Helen Shafer, Mrs. Carrie Kiser, and Mrs. Eva Carrico are making the arrangements.

Jewish Juniors To Give Dance

An informal dance will be held on Thanksgiving Eve, November 25, by the Washington Section, National Council of Jewish Juniors, at the Almas Temple, 1315 K Street Northwest.

Harold Fields' orchestra will provide music for dancing from 9:30 to 12:30 p. m. Games will also feature the evening's entertainment.

Proceeds will go to several of the organization's worthwhile philanthropies.

Ohio Wesleyan Women Arrange Parley Saturday

The Ohio Wesleyan Monnett Club, women's graduate association to aid in scholarships for the university, opens the year's activities presenting Dr. Wesley Gewehr, professor of history of the University of Maryland, at a 1:30 luncheon meeting Saturday, at the Methodist Building, 110 Maryland Avenue.

Any new Ohio Wesleyan University women in Washington are urged to come. Reservations should be made by calling Glebe 1226 or Glebe 2829.

The new officers for the ensuing year are: Marjorie Shaw McCormick, president; Ruth Higby Austin, secretary, and Grace Putnam, treasurer.

A. A. U. W. Dinner Slated Tomorrow

The American Association of University Women will entertain tomorrow at a reception and dinner in honor of the national board of directors. Speaker at the dinner will be the Countess L. I. Zamoyska of Poland from the Inter-Allied Information Center. She will discuss "The Work of Women in the Occupied Countries."

Countess Zamoyska was born in the Western Islands of Scotland, educated in London and completed her studies in the Free City of Danzig. After marriage to a Polish citizen, she lived through the siege of Warsaw, in September, 1939, afterwards being interned in Poland. She reached England in December, 1939, arrived in the United States in September, 1940. She is a lecturer on the war and her personal experiences in the war. At present she is an officer on the executive staff of the Inter-Allied Information Center.

Plan Ahead

Try to plan your meals at least two days ahead. That makes it easier to include economical dishes in your menus and to use up leftovers. Saves shopping time, too.

Beverly Hills Red Cross Branch to Give Tea

It's another tea with a purpose. The Beverly Hills branch of the Alexandria (Virginia) Red Cross is sponsoring a silver tea this afternoon, 3 to 6 o'clock, at the Community Church on the old Dominion Road in Beverly Hills. Proceeds of the tea will go to help furnish 500 comfort kits for servicemen who are going on foreign duty.

On exhibit at the tea will be some of the paintings of talented Mrs. Anna Lunn of Beverly Hills.

Mrs. Lunn was educated in Copenhagen and for several years designed and painted for the Royal Art Porcelain Manufacturing Co. After leaving Chicago, where she had her studio, Mrs. Lunn settled in Pasadena, where she continued her art work for 18 years.

L. E. Massey at The Willard

10.95

genuine alligator

in a young oxford

by menihan

As sketched . . . or with open back and toe. Choice of colors.

1408 F STREET
(Entrance from "F" or Willard Lobby)
Open Today 9 A. M. to 9 P. M.

SAVE GREATLY THURSDAY, FRIDAY, SATURDAY
THE PALAIS ROYAL'S

Pre-Christmas Sale

Sketched: Black rayon crepe with bright bead trimmed belt & shoulders. Misses sizes.

JUNIORS . . . MISSES . . . WOMEN

Exciting New Dresses

Reg. 8.95 7.70

Lovely new dresses in radiant jewel tones, winter pastels, high shades—and plenty of black. Gay trimming or sequins, braid and nailheads. One and two piece styles, basic dresses for your costume jewelry. Tailored or dressy rayon crepes, rayon velvet, wool-like rayons, wool and rayon mixtures.

JUNIOR'S & DAYTIME DRESSES . . . THIRD FLOOR

Luxurious Natural Mink Scarfs

These are exceptional skins, densely furred, richly brown with subtle shading that marks them as fine furs. At their regular price they'd be superb values . . . at our Sale Price they're sensational! 12.95 (Per skin plus tax) Reg. 14.95

THE PALAIS ROYAL . . . THIRD FLOOR

Colorful Brunch Coats

Reg. 2.50 2.25

Prints and polka dots—colorful as the season—in cotton brunch coats. Light and dark colors. Misses' sizes. Buy them as gifts and for yourself.

DAYTIME DRESSES . . . THIRD FLOOR.

Jackets in Grey Flannel
Shetland Tweed
Reg. 14.95 12.44

Classic grey man's wear wool flannel jackets with all the earmarks of fine tailoring. To wear with matching or bright skirts. Wonderful with plaid slacks, too. 12 to 18.

THE PALAIS ROYAL . . . THIRD FLOOR

Rayon Jersey Band Blouse
Regularly 3.00 2.44

The blouse with the wonderfully simple neckline that plays up to her pearls. Rayon jersey in luscious pastels and snowy white. 32 to 38.

THE PALAIS ROYAL . . . THIRD FLOOR

STRATEGY
by
MARY CHESS

As new as tomorrow's manoeuvre —
Mary Chess latest Perfume, *Strategy*.
This master-blender presents her most subtle fragrance in the Knight of Chess Bottle, an addition to the Chess-Piece series.
In a gold satin box, this irresistible perfume will define you and your every lovely changing mood.

Knight of Chess $10.00
Introductory size 1.50
Add 10% Federal Tax

826 Connecticut Avenue
(Diagonally across from the Army and Navy Club)

Thursday • Friday • Saturday
Pre-Christmas Sale

Now Get Your
Fur Trimmed Hat
at savings
6.75 plus tax
Reg. 7.50 to 10.00 plus tax

The hat to match your fur or fur-trimmed coat is here! Shakos, pompadours, toques, profiles . . . with beautiful trimming of luxurious silver fox, Persian lamb, beaver, mink, mink tails, muskrat, skunk. Fine fur felts in black, brown and the leading colors for Winter. All headsizes. Choose yours now and save with our Pre-Christmas Sale price.

THE PALAIS ROYAL . . .
SECOND FLOOR

the Palais Royal
G STREET AT ELEVENTH NA. 4466

Just in Time for Christmas

Sensational Savings

Famous "Chilton" Pen and Pencil Sets

They'll appreciate a Chilton Pen and Pencil Set . . . they're writing lots more letters these days. Only Chilton pens have all these features: Super Ink Capacity — average writer need fill it only every two months — Leakage Locked Out with Lox-top device, and Air Pressure Filling.

Chilton Inlaid Pen and Pencil Sets
Reg. 7.50 4.89

Chilton Plain Color Sets
Reg. 5.00 3.89

Separate Automatic Inlaid Pencils
Reg. 2.50 1.49

THE PALAIS ROYAL . . . FIRST FLOOR

ZAD Famed Artist

Will Sketch Your Portrait in 5 Minutes

Here's the gift that will live forever. A black and white or color portrait of yourself by Zad flatteringly captures your personality—brings out your best features.

Black and white only $1.00
Color . . . only $1.50

Now located on the second floor of The Palais Royal.

the Palais Royal
G STREET AT ELEVENTH NA. 4466

Send Your Soldier Boy a Book, But Make It Something Light

By Genevieve Reynolds
The Post Club Editor.

Miss Reynolds

So you want to send a soldier a book. If that is your desire, do select a short one, preferably a detective or mystery. You can't go wrong with a detective, for that seems to be the service man's first choice. At least that is the observation of Sergt. Dan'l Smythe, well - known New Hampshire poet and naturalist, now working in the War Department here.

"Soldiers don't have time to read long books or stories," he explained. "They like something that they can pick up and finish quickly. Small pocket editions always are welcome."

While the majority of the uniformed men consider poetry tripe, the poet soldier does find a sprinkling of poetry enthusiasts. But what type of poetry do they like? Well, Sergeant Smythe, who considers Walt Whitman the greatest poet, finds that Tennyson's, Whittier's and Longfellow's writings are the soldiers' favorites—with Tennyson in the lead. Definitely, they don't like the modernistic variety—much prefer the older, more established poets 'works.

An admirer of Whitman, Sergeant Smythe confesses that he is a bit disappointed that more of his buddies in uniform don't like the renowned man's works. In fact, he does quite a bit of arguing on the subject. For he is convinced that Whitman's ideals of democracy yet will prevail.

SERGEANT SMYTHE

Nearer and Nearer

"We haven't yet reached the poet's great conception of democracy," he said. "But we are drawing nearer and nearer. After the war the goal will be more nearly attained."

One thing is sure after Sergeant Smythe's lecture, "Walt Whitman, Poet of Democracy," given before members of the Woman's Club of Arlington yesterday, at least 100 more women went home to read and to understand his poem on "Democracy." The youthful speaker read and interpreted many of Whitman's poems.

Referring to Whitman, Sergeant Smythe averred: "He thought the greatest things were democracy, love and religion. But he spread himself on everything—friendship, nature, appreciation, the common man, inventions, health, good nature, 'the divine soil.'"

Sergeant Smythe, who hails from Plaistow, N. H., is considered one of New England's leading poets. Many of his poems have appeared in the leading magazines of the country, including Saturday Review of literature, Yale Review, Scribners. Also, you might remember reading some of his poems in The Washington Post.

In 1940 his poem, "Cows at the Bars" won a $50 prize given by the Poetry Society of America. His first book, "Steep Acres," will be off the press December 15.

A Mountain Climber

Before entering the Army, Sergeant Smythe divided his time between writing and farming. Despite the fact that he sells about 50 poems a year, he says the income derived is too small to live on. But then, he loves his farming; likes nothing better than to be out of doors. Mountain climbing is his favorite sport.

Asked if the arduous duties of Army life left time for creative writing, Sergeant Smythe reeled off a number of things that he is working on at present. Besides a group of poems on Army life, he has started a book, "Selectees" (prose), dealing with his adventures in four Army camps. Then he is keeping a daily journal. Also, he is keeping up his work with his friend—and teacher—Robert Frost. By the way, he studied under Frost at Harvard.

The occasion at which Sergeant Smythe appeared as guest speaker was a tea given by the Fine Arts Departments of the Woman's Club of Arlington yesterday, which was held at the home of the club's president, Mrs. Leonie Gilbert, 1714 South Lowell Street.

All Souls' Annual Bazaar Set for Today

Mrs. Anthony Wayne Wirgman, president, Rector's Aid Society, All Souls' Memorial Church, on Cathedral Avenue, announces the annual Thanksgiving dinner and bazaar will be given today, 5 to 8 o'clock, in the Parish Hall.

"Ceiling prices will prevail, but none of the standard Thanksgiving items will be omitted from the menu," according to Mrs. H. C. Kerslake, vice president in charge of buying. "All wartime table restrictions will be observed," she added. "With so many of our men in the service, this is a 'must' in our group.

"Money donations have leaked into the treasury steadily, in advance, so the dinner price will be a net revenue for the church. Some donors paid for a whole turkey, some for a leg, and some only contributed the price of a wing. All together, the 'parts' make enough great American birds for Thanksgiving," reports the treasurer, Mrs. William Sterrett.

Following the dinner there will be a bazaar offering a varied supply of pretty and useful articles designed for Christmas gifts, and early mailing. The chairman, Mrs. John W. Burke, and her assistants have made most of the articles. Seen recently at Mrs. Burke's home on Kalorama Road, the display of needlework is worthy of their grandmothers' time. Baby clothes and useful bags are "musts" on this table.

Mrs. Charles Martin will conduct a delicatessen shop, specializing in home-canned fruits and vegetables, jellies, jams and conserves, made in modern home kitchens from old-time and wartime recipes. Aprons and household gadgets will be featured.

Thanksgiving desserts, highlighted with apple and pumpkin pies "like mother made," will be dispensed by Miss Ethyl Clarke, Mrs. Thomas J. Howerton, Mrs. Hugh Brown, Mrs. William C. Hunt, Mrs. Lippincott, Miss Nena Loub, Judge Virginia H. Mayfield and Miss Mary Cox.

Miss Anne Sterrett, daughter of the rector, mobilized a group of young people for a grab-bag table for everything from plastic jewelry to pictures and necktles.

Mrs. Robert Ghormley, Mrs. H. C. Kerslake and Mrs. Broadbent are gathering flowers and "white elephants" for sale. Mrs. H. H. D. Sterrett, a member of this committee, promises some lively trading around this table.

Mrs. William C. Quinter and Mrs. Harry Colfax Grove, will be in charge of decorations—everybody assisting.

8 and 40 Takes Vow to Fight On Home Front

Addressing the partners of the District of Columbia Eight and Forty, Salon Departmental, at the Washington Hotel last night, Chapeau Departmental Mary Corwin said, "We are grateful to those who have fought and those who are fighting to preserve the things for which our country stands; we cannot match their sacrifice, but through devotion to our organization we can do our full share to keep the home front strong and thus sustain the fighting spirit of our United Nations."

Mrs. Rae R. Zaontz, La Superintendante, and the salon's quartette, Mrs. Ellen Louise Warren, Miss Emily Carey, Mrs. Vesta Rodruck, and Mrs. Ethel Fowler, led the partners in the song of the month—"There's a Long, Long Trail."

Child Welfare Chairman Mrs. Virginia McCarthy will be in charge of Thanksgiving activities, and the partners will prepare Thanksgiving baskets for needy families.

The fun and fellowship committee of the Eight and Forty met Monday night at the home of Mrs. Della Luther to formulate plans for the forthcoming seventeenth birthday celebration of the founding of the local salon. Mrs. Luther, as chairman, and her committee, Mrs. Laura Lipscomb, Mrs. Lucille Cuney, Mrs. Frances Snow, Mrs. Pauline Chambers, Mrs. Pearl Heagerty, Mrs. Helen Shafer, Mrs. Carrie Kiser, and Mrs. Eva Carrico are making the arrangements.

Jewish Juniors To Give Dance

An informal dance will be held on Thanksgiving Eve, November 25, by the Washington Section, National Council of Jewish Juniors, at the Almas Temple, 1315 K Street Northwest.

Harold Fields' orchestra will provide music for dancing from 9:30 to 12:30 p. m. Games will also feature the evening's entertainment.

Proceeds will go to several of the organization's worthwhile philanthropies.

Ohio Wesleyan Women Arrange Parley Saturday

The Ohio Wesleyan Monnett Club, women's graduate association to aid in scholarships for the university, opens the year's activities presenting Dr. Wesley Gewehr, professor of history of the University of Maryland, at a 1:30 luncheon meeting Saturday, at the Methodist Building, 110 Maryland Avenue.

Any new Ohio Wesleyan University women in Washington are urged to come. Reservations should be made by calling Glebe 1226 or Glebe 2829.

The new officers for the ensuing year are: Marjorie Shaw McCormick, president; Ruth Higby Austin, secretary, and Grace Putnam, treasurer.

A. A. U. W. Dinner Slated Tomorrow

The American Association of University Women will entertain tomorrow at a reception and dinner in honor of the national board of directors. Speaker at the dinner will be the Countess L. I. Zamoyska of Poland from the Inter-Allied Information Center. She will discuss "The Work of Women in the Occupied Countries."

Countess Zamoyska was born in the Western Islands of Scotland, educated in London and completed her studies in the Free City of Danzig. After marriage to a Polish citizen, she lived through the siege of Warsaw, in September, 1939, afterwards being interned in Poland. She reached England in December, 1939, arrived in the United States in September, 1940. She is a lecturer on the war and her personal experiences in the war. At present she is an officer on the executive staff of the Inter-Allied Information Center.

Plan Ahead

Try to plan your meals at least two days ahead. That makes it easier to include economical dishes in your menus and to use up leftovers. Saves shopping time, too.

Beverly Hills Red Cross Branch to Give Tea

It's another tea with a purpose. The Beverly Hills branch of the Alexandria (Virginia) Red Cross is sponsoring a silver tea this afternoon, 3 to 6 o'clock, at the Community Church on the old Dominion Road in Beverly Hills. Proceeds of the tea will go to help furnish 500 comfort kits for servicemen who are going on foreign duty.

On exhibit at the tea will be some of the paintings of talented Mrs. Anna Lunn of Beverly Hills.

Mrs. Lunn was educated in Copenhagen and for several years designed and painted for the Royal Art Porcelain Manufacturing Co. After leaving Chicago, where she had her studio, Mrs. Lunn settled in Pasadena, where she continued her art work for 18 years.

L. E. Massey at The Willard

10.95

genuine alligator

in a young oxford

by menihan

As sketched . . . or with open back and toe. Choice of colors.

1408 F STREET
(Entrance from "F" or Willard Lobby)
Open Today 9 A. M. to 9 P. M.

SAVE GREATLY THURSDAY, FRIDAY, SATURDAY
THE PALAIS ROYAL'S
Pre-Christmas Sale

Sketched: Black rayon crepe with bright bead trimmed belt & shoulders. Misses sizes.

JUNIORS . . . MISSES . . . WOMEN
Exciting New Dresses
Reg. 8.95 7.70

Lovely new dresses in radiant jewel tones, winter pastels, high shades—and plenty of black. Gay trimming or sequins, braid and nailheads. One and two piece styles, basic dresses for your costume jewelry. Tailored or dressy rayon crepes, rayon velvet, wool-like rayons, wool and rayon mixtures.

JUNIOR'S & DAYTIME DRESSES . . . THIRD FLOOR

Luxurious Natural Mink Scarfs

These are exceptional skins, densely furred, richly brown with subtle shading that marks them as fine furs. At their regular price they'd be superb values . . . at our Sale Price they're sensational!

12.95 (Per skin plus tax)
Reg. 14.95

THE PALAIS ROYAL . . . THIRD FLOOR

Colorful Brunch Coats
Reg. 2.50 2.25

Prints and polka dots—colorful as the season—in cotton brunch coats. Light and dark colors. Misses' sizes. Buy them as gifts and for yourself.

DAYTIME DRESSES . . . THIRD FLOOR.

Jackets in Grey Flannel
Shetland Tweed
Reg. 14.95 12.44

Classic grey men's wear wool flannel jackets with all the earmarks of fine tailoring. To wear with matching or bright skirts. Wonderful with plaid slacks, too. 12 to 18.

THE PALAIS ROYAL . . . THIRD FLOOR

Rayon Jersey Band Blouse
Regularly 3.00 2.44

The blouse with the wonderfully simple neckline that plays up to her pearls. Rayon jersey in luscious pastels and snowy white. 32 to 38.

THE PALAIS ROYAL . . . THIRD FLOOR

STRATEGY
by
MARY CHESS

As new as tomorrow's manoeuvre — *Mary Chess* latest Perfume, *Strategy*. This master-blender presents her most subtle fragrance in the Knight of Chess Bottle, an addition to the Chess-Piece series. In a gold satin box, this irresistible perfume will define you and your every lovely changing mood.

Knight of Chess $10.00
Introductory size 1.50
Add 10% Federal Tax

826 Connecticut Avenue
(Diagonally across from the Army and Navy Club)

Thursday • Friday • Saturday
Pre-Christmas Sale

Now Get Your
Fur Trimmed Hat
at savings
6.75 plus tax
Reg. 7.50 to 10.00 plus tax

The hat to match your fur or fur-trimmed coat is here! Shakos, pompadours, toques, profiles . . . with beautiful trimming of luxurious silver fox, Persian lamb, beaver, mink, mink tails, muskrat, skunk. Fine fur felts in black, brown and the leading colors for Winter. All headsizes. Choose yours now and save with our Pre-Christmas Sale price.

THE PALAIS ROYAL . . . SECOND FLOOR

the Palais Royal
G STREET AT ELEVENTH

Just in Time for Christmas
Sensational Savings
Famous "Chilton" Pen and Pencil Sets

They'll appreciate a Chilton Pen and Pencil Set . . . they're writing lots more letters these days. Only Chilton pens have all these features: Super Ink Capacity — average writer need fill it only every two months — Leakage Locked Out with Lox-top device, and Air Pressure Filling.

Chilton Inlaid Pen and Pencil Sets
Reg. 7.50 4.89

Chilton Plain Color Sets
Reg. 5.00 3.89

Separate Automatic Inlaid Pencils
Reg. 2.50 1.49

THE PALAIS ROYAL . . . FIRST FLOOR

ZAD Famed Artist

Will Sketch Your Portrait in 5 Minutes

Here's the gift that will live forever. A black and white or color portrait of yourself by Zad flatteringly captures your personality—brings out your best features.

Black and white only $1.00
Color . . . only $1.50

Now located on the second floor of The Palais Royal.

the Palais Royal
G STREET AT ELEVENTH NA. 4466

WOODWARD & LOTHROP
The Christmas Store

HOUBIGANT

Trio of perfumes—Quelques Fleurs, Transparence and Un Peu d'Ambre
$4.50

Lenthéric

Three silent messengers who whisper compliments for you—Bouquet Lentheric Confetti, Miracle and Tweed $2.05

Helena Rubinstein

Heaven-Sent twosome—eau de toilette and bath powder in this extra-extra fragrance $3

HYDE PARK SHOP

Spicy pomander ball to scent her closet or linen chest—with a vial of Pomander Ball Oil to renew its fragrance..... $1.75

Give Beauty for Christmas

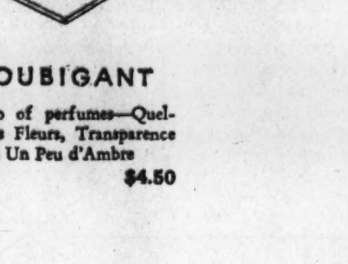

Coty

L'Aimant perfume with its lucky-in-love charm. A gift perennially popular for its subtle message,. $5

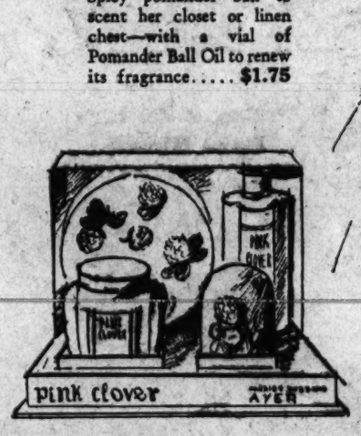

Harriet Hubbard Ayer

Pink Clover bath quartet—bubbling bathsheen, soap, dusting powder and cologne. Four star gift..... $3.90

shop for her gift today—convenient Thursday shopping hours, 12:30 to 9

You, sir, will congratulate yourself, come a month from now, on having been wise enough to buy her gift of beauty in ample time. And, when you see her radiant eyes, who could possibly decry your natural pride in having pleased her so.

And may we remind you: gifts of beauty warm the gentle cockles of mothers' and aunts'—and daughters'—hearts, too, so you can kill a flock of shopping problems with one visit to our beauty-gift array.

All prices plus 10% tax

TOILETRIES, AISLES 11, 13 AND 14, FIRST FLOOR

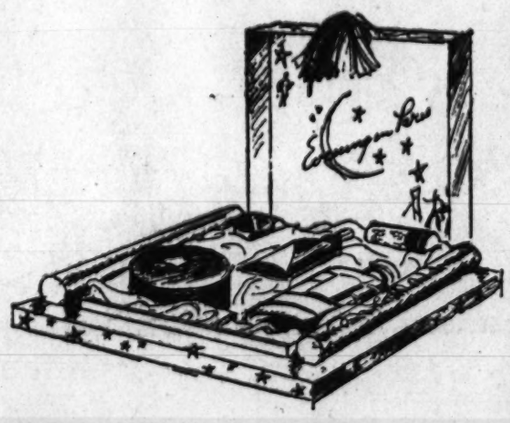

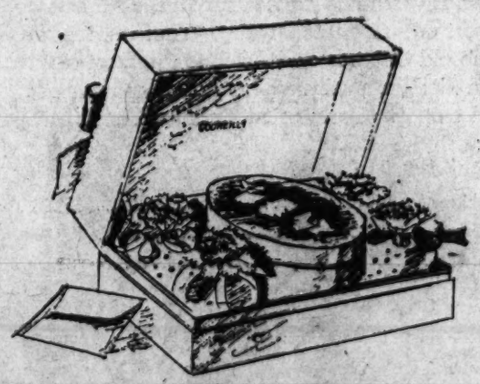

GOURIELLI

Blissful boxful of four plump bath, "refresher" bags and a big box of dusting powder $4

Charles of the Ritz

Tuck-away set—she adores for desk or dressing table. Seven treatment and make-up accessories $5

Note—the store will be open next Monday, November 23rd from 12:30 to 9—instead of Thursday which is Thanksgiving Day

Dorothy Gray

Triple-treasure, Nosegay-scented bubbling bath, cologne and dusting powder
$4.50

Prince Matchabelli

Royal Gardenia perfume—appropriate tribute for your queen of hearts
$5.50

BOURJOIS

Prodigious treasure box of Evening in Paris accents on beauty—perfume, face powder, rouge, lipstick and talcum..... $5.50

Best gift of all, this Christmas—United States War Bonds and Stamps, "insurance policies" on all that America holds dear.

VICTORY BOOTH, FIRST FLOOR; U. S. POST OFFICE, FIRST FLOOR, AND SERVICE DESKS ON ALL FLOORS (EXCEPT THE FIRST).

Frances Denney

Marvel-of-luxury powder mit. Scented with Night Life fragrance..... $2

Unorthodox, But He Gets Things Done

TIMELY PERSONALITIES

Another Liberty Ship's Life Has Just Begun

MAN OF WAR

Lieutenant General Lesley J. McNair—

Ground Forces Chief Turns Out Modern Corps

This is another in a series of stories about men who are running the war. The next, to appear, on Monday, will be about Rear Admiral John S. McCain, chief of the Navy's Bureau of Aeronautics.

By Patricia Grady

"The brains of the Army . . ." That's Gen. George C. Marshall's appraisal of his good friend and righthand man, Lieut. Gen. Lesley J. McNair, Commanding General of the Army Ground Forces. And General Marshall is by no means alone in his judgment of this quiet, forceful officer who has been largely responsible for turning out a modern army to do a modern war job.

"Briefly, the mission of the Army Ground Forces is to create units and train them so that they are fit to fight," explains this sandy-haired general with the terse simplicity that is his outstanding characteristic. "The units then are turned over for employment in theaters of operations."

In keeping with his citation for the Distinguished Service Medal, which reads, ". . . he displayed marked ability in correctly estimating the changing conditions and requirements of military tactics." General McNair refuses to be hidebound by nineteenth century concepts of fighting. Methods of war have changed and General McNair is determined that the United States soldiers should learn the new fighting techniques and better them.

"The World War was a static one," he points out. "It was more a matter of crushing by sheer mass. Equipment was comparatively simple. Today a division must be more versatile, more artful. It must be smarter, swifter. more flexible and adaptable, in order to meet the endless array of situations which must be faced. The airplane and the tank loom large in the picture and make life complex and uncertain."

Known as "Pick-And-Shovel Man"

According to his own description, General McNair is a "pick-and-shovel man." He is only interested in getting things done, and with the least possible fanfare. One of his aides characterizes him this way: "You can always tell what the general's answer to a request will be by asking yourself, 'Will it help the war effort?' "

With little patience for the formalities of administration, General McNair scribbles his answers to many a letter at the bottom of the page. Wordiness annoys him and oratorical eloquence is not in his sphere. No one has yet succeeded in writing a speech that he will deliver. The files are full of moving orations, written for him, that he has discarded in favor of his own simple addresses, often batted out by himself on his home typewriter mounted on a packing case in the study of his Army War College quarters.

The general is usually the first officer to arrive at work, being at his desk well before 8 o'clock, and when he leaves in the late evening his much-traveled tan briefcase is bulging with "homework." Brisk and athletically inclined, the general hasn't had much time since Pearl Harbor to indulge in his favorite sports of golfing—his scores are in the low 90's—and

GENERAL McNAIR

riding. He still manages to get away for a weekly canter with either Mrs. McNair as his riding partner or his boss, General Marshall. As for his social life, his job doesn't leave time for parties, and the one gala event he has attended in many months was the opening of "This is the Army."

Slight of stature, the general has the decided, yet undramatic, bearing of a military man. Neither pomp nor ceremony are in his vocabulary and when he wants to speak to a member of his staff, he'll step down the hall to the subordinate's office and ask him to come in. A real traveling man—General McNair likes to take a personal look at training units—he has shocked many an officer by stepping from his plane informally blouseless and ready for work, much in the tradition of his classmate, Lieut. Gen. Joseph Stilwell.

Born in Verndale, Minn., the son of Scotch Presbyterian parents, General McNair will tell you, "My boyhood dreams were of the Navy, but my efforts in that direction resulted only in an alternate appointment. The West Point opportunity came along about the same time. I won an appointment and decided to take it as second choice."

Graduated eleventh in a class of 124, in 1904, his Army career has been spectacular in its simplicity. During the World War, he became the youngest brigadier general in our Army in France at the age of 35, reverting after the war to his permanent rank of major. He accompanied the Funston Expedition to Vera Cruz and the Punitive Expedition to Mexico before sailing for France. On his return he was an instructor at the General Service School at Fort Leavenworth, Kans., served in Hawaii, and as a professor of military science and tactics at Purdue University, where he was given a doctorate of laws.

Makes Plans For Modern Army

It was in 1937 that General McNair worked with the PID, the organization responsible for the present streamlined setup of our Army. "In 1937, the Second Division, reinforced from other stations, was organized into the so-called Proposed Infantry Division, for extended tests of the new triangular organiaztion which was developed into the present triangular division," General McNair comments. "At that time I was commanding the Second Field Artillery Brigade. Since the PID contained no artillery brigade, I functioned

Gen. Marshall Calls Him 'Brains Of the Army'

during the tests as Chief of Staff of the PID. The tests were extensive and took place over a period of some six months, under a variety of conditions. There was a great quantity of motor movements, since motorization was one of the novel features of the new organization. An extensive report was rendered at the conclusion of the tests."

This is modesty itself on the part of General McNair. What he did not point out is that the PID, under his leadership, made the plans and experiments on which the new Army was based—more than two years before war broke out in Europe. It was for his leadership in this job that he was given command of the Ground Forces when the new organization went effect last March.

No longer theoretical is the estimate of the kind of job General McNair has been doing. The success of the American Army in North Africa, made up of trained men doing the work they have to do with initiative and efficiency, is a magnificent testimony to "the man behind the men"—Gen. Lesley McNair.

Senator's Wife To Launch Liberty Ship

"This time I haven't done any practicing."

Mrs. Walter F. George, wife of the Senator from Georgia, hasn't had to take any practice swings with a champagne bottle to get ready for her ship christening tomorrow. She comes under the head of "experienced help," after sending the S. S. Surprise down the ways last year.

She will leave for Savannah, Ga., today to launch the James Oglethorpe, a Liberty ship, and afterward will go on to Vienna, to spend a few days there before returning to the Capital. Mrs. George feels it is quite an honor to be christening a ship named after that famous founder of her State. She will have as her matron of honor, Mrs. Arch Lovett of Savannah, wife of Judge Lovett.

Senator George is hoping to accompany his wife to Savannah and to be present at the event, but he is not yet sure if he can get away from his busy desk. If he goes, he expects to return to Washington immediately after the christening.

Troth Told

Mr. and Mrs. Lester H. Van Ness of Silver Spring, Md., announce the engagement of their daughter, Elsie, to Lieut. Rodney L. Boyer, Army Air Corps, son of Lieut. Col. and Mrs. C. Leonard Boyer of Takoma Park, Md.

Harris & Ewing.

MISS HELEN MARIE DE LIMUR

Mr. and Mrs. Andre de Limur announce the engagement of their daughter, Helen Marie, to Thomas Stokes Page, son of Mr. and Mrs. Charles Randolph Page of San Francisco. Miss de Limur was educated in England, France and Switzerland. She is the granddaughter of the late Mr. and Mrs. William H. Crocker of San Francisco. Mr. Page is a graduate of Lawrenceville, Yale University and the Harvard Law School.

Arrived in Time for Thanksgiving

And for Christmas Gift Lists

Special Purchase

HAND MADE MAT SETS

Made to Sell for $50.00 to $65.00

$39.50

We were fortunate enough to get 25 of these exquisite sets. Pure Irish linens in white or ecru . . . many appliqued with sheer imported linen and Swiss organdy. Pieces from Portugal with the beautiful werk of Portuguese needlewomen. Each set is a thing of beauty to cherish for many years. One runner, eight mats, eight napkins.

Linens, Seventh Floor

Julius Garfinckel & Co.

F Street *at* Fourteenth

Exclusive Gift Collection of MEXICAN SILVER

Individually Designed and Set with Semi-Precious Stones

Mexican silversmiths have distinguished themselves as expert craftsmen of jewelry. Their motifs range from the old Chinese and Aztec to the most abstract modern design, executed by hand, mounted with natural stones. Genuine Malachite Sets illustrated above:

Necklace	$55.00
Bracelet	$29.50
Earrings	$9.50

The Pins

Sketched from left to right:

Sterling Mexican Jade "Head" Pin	$8.00
Sterling Mexican "Leaf and Flower"	$9.50
Sterling Mexican "Twin Leaf" Pin	$8.50
Sterling Mexican "Oval" Jade Pin	$8.00

All Prices Tax Extra

Jewelry, First Floor

Julius Garfinckel & Co.

F Street *at* Fourteenth

Press Wires Burn On 'Eleanor's' Return

In the CAPITAL SPOTLIGHT

Hope Ridings Miller

At First Press Conference Since Return, Mrs. Roosevelt Reveals Impressions Gained on Trip to Britain

"I am glad I went . . . because I learned a tremendous amount. And I came back with enormous pride in the fact that human nature can rise above the little inconveniences of life . . . the things that seem to bother us the most. It all proves that when you have to face anything, you can do it."

Thus did Mrs. Roosevelt draw to a conclusion her press conference yesterday, the first she had held since her return from England early this week. Before that she touched on the high points of her trip; gave a detailed account of a typical day of touring factories, visiting hospitals and making speeches; mentioned her talks with members of America's armed forces, and pointed out the difference between the way of life in England and in America today.

On the lighter side, Mrs. Roosevelt described a number of amusing incidents, beginning with the one in which a British newspaperwoman, worn weary with trying to keep the First Lady covered, finally put to the visitor a pointed question.

"Don't you ever spend a morning in bed, Mrs. Roosevelt?" she asked.

"Not when there's so much to see, and do," was the answer.

"Oh," sighed the reporter, "we did so hope you would."

Voicing a few general impressions gathered on her visit Mrs. Roosevelt mentioned:

1. That any visitor from America to England today is struck by the obvious difference in the way of life there and here. There, one purpose—winning the war—accents every act, word and deed. "We've got to get on with the war" is what one hears on all sides, from persons in every walk of life, the First Lady said; while in America, where the pressure is not so great and has not be taken in account for such a long period, the war effort is not always so obvious.

2. That war has brought a complete change in all phases of British life. ("And that goes for every persons from those living in Buckingham Palace to those in a cottage on the Clive," she said. "Every person has a job. Every woman, whether she wears a uniform or not, is held responsible for a definite contribution to the war effort.")

3. That every Britisher is fired by enthusiasm and a dogged determination that "This work has got to be done . . . and done fast;" that losses of brick and mortar mean nothing at all in a time like this; that nobady thinks of complaining about being bombed out of his home, unless some member of the family was injured in the bombing.

Mrs. Roosevelt said she doubted that "certain types of luxurious living" would ever be possible again in England, and she mentioned that war, the great leveler, had already succeeded in bringing people of all classes together had helped them to get acquainted with each other; had promoted understanding between them. She told of spending a night in a mansion where the lady of the household was living in only one corner of her house, maintaining a fire in only one room, and running a nursery for 35 children under 5 years of age with only the help of a cook and an untrained farm girl.

"Of course the place was as cold as Greenland," commented Mrs. Roosevelt, "but the children seemed to be used to it, and nobody appeared to mind."

On the subject of the British climate, the First Lady had a lot to say. She was thoroughly chilled, for instance, before she had been in London a week. For the first three days of her visit, she "reviewed everything" in a steady rain, and was "completely soaked" in so doing. She finally contracted a cold ("but that was more because I was tired, than anything else," she said), and both she and her secretary, Miss Malvina Thompson, left their hot-water bottles with friends in England by way of doing a small bit to increase the warmth for at least two people there.

The food? Well, meals are dull but adequate in Great Britain, according to the First Lady. Whether you're eating at Buckingham Palace or at a British government restaurant, you have only three courses—soup, fish or meat (usually mutton), potatoes and one other vegetable (carrots or Brussels sprouts). ("I hope I never see another Brussels sprout," she said); pudding and tea, and sometimes fresh fruit.

"The average man and woman are getting better balanced meals today than before the war," Mrs. Roosevelt continued. "Every school child has a hot meal at midday by government arrangement, and every child has so much milk each day." It is possible to get quite a good meal in the British restaurants for the British equivalent of 30 cents, she went on. The whole food problem has been worked out with great care and is extremely well done she concluded.

American soldiers in the British Isles? They're making friends on all sides, Mrs. Roosevelt reported. "The younger boys are having the time of their lives; the older ones are faring less happily, since they generally miss their families and home comforts more." One paratrooper asked Mrs. Roosevelt if it was true that the people back home had no gas, and no meat? But on the whole, the boys in uniform seemed happy and full of enthusiasm for the task ahead, she said.

Touching briefly on her visit with the royal family, Mrs. Roosevelt mentioned incidentally that she was greatly impressed with Princess Elizabeth's serious attitude and the questions she asked about America and its way of life in the current struggle. She told of the numerous expressions of gratitude for warm clothes sent from America. She spoke of standing one day on the cliffs of Dover, thinking that "only 28 miles from here is the enemy"; and she finally confessed that for once in her life she was so tired at the end of one crowded day of touring factories, hospitals and nurseries that she honestly didn't feel her feet could carry her another day. "But of course they did," she added brightly.

And what about the report from Britain that she had to put wrapping paper in her shoes to reinforce the soles? That, said Mrs. Roosevelt, had absolutely no foundation in fact. During her entire visit she wore the same walking shoes she had on at yesterday's conference . . . and they were in very good condition.

Mrs. Roosevelt came back with many ideas as to what should be done in this country, but she declined to elaborate on them yesterday. She was greatly impressed with the planning for postwar life in England, and mentioned that Bevan told her that no factory was built today without plans for its specific use after the war. She made it clear that she went to England to see what the women are doing, and to visit American soldiers and hospitals—not to "do errands" for the President. But she did do one before it was over—she brought, from Scotland, a tin box filled with shortbread, sent to him from the Royal Scottish Women's Auxiliary.

Nell Alexander Married to W. T. Rockwell

Miss Nell Alexander, daughter of Mr. and Mrs. Hamilton Alexander, and Warren T. Rockwell, son of Admiral and Mrs. Francis W. Rockwell of Washington and San Diego, Calif., were married last evening, the ceremony taking place in the chapel of St. Patrick's Episcopal Church, with the Rev. Francis Warren officiating.

The bride is the granddaughter of the late Urey Woodson, Alien Property Custodian. She was graduated from Holton-Arms School and George Washington University. Mr. Rockwell attended Leland Stanford University and is a graduate of Georgetown University Foreign Service School. He is now with the Board of Economic Warfare.

Mr. Alexander gave his daughter in marriage. She wore a white tulle gown trimmed in lace with lace edging the long pointed sleeves. A fingertip length tulle veil was held by an orange blossom coronet and she carried an old-fashioned bouquet of white chrysanthemums and gardenias.

Mrs. Edward Tiken, cousin of the bridegroom, who was matron of honor, wore a green velveteen gown with a headdress of matching ostrich tips and a short veil. She carried an arm bouquet of yellow chrysanthemums.

The bridesmaid was Miss Mary Ellen Degnan, who was in gold velveteen with an ostrich tip headdress and veil of the same color. She, too, carried yellow chrysanthemums.

Serving as best man was Lieut. Cooper Dawson, U. S. N. R., and the ushers were Maj. Urey Woodson Alexander, brother of the bride; Maj. F. H. Walton, United States Air Corps; Lieut. Rudolph Shuick, U. S. N. R., and Louis M. Lind.

A small reception at the Army and Navy Club followed the ceremony, after which the bridal couple left for a trip to the Pacific Coast.

Anne Kipp to Wed J. C. Treadwell

Mr. and Mrs. Roswell Woodward Snow, of Washington, have announced the engagement of Mrs. Snow's daughter, Miss Anne Whitney Kipp of Bronxville, N. Y., to Ensign J. Carter Treadwell, U. S. Coast Guard Reserve, son of Mr. and Mrs. John P. Treadwell, jr., of Bronxville.

The wedding will take place this month in Miami, Fla.

Miss Kipp is the daughter of the late Whitney Kipp. She attended Pine Manor Junior College and was graduated from the Finch School in New York. Ensign Treadwell attended Taft School and Wesleyan University.

Noted Mexican Scientist, Here To Do Research, Is Honored

Here for research work on amoebic and other diseases on which he is an outstanding authority, is Dr. Miguel Bustamante, director of the Institute of Public Health and Tropical Diseases, who arrived a few days ago from Mexico City.

Dr. Bustamante was a member of the scientific expedition to the Guatemalan frontier organized to study the results of serums and the fruits of his research in this country will be the basis for a future expedition to the border of Chihauhua.

During his stay of several months in this country, Dr. Bustamante will go to the Southwest in search of further information on plagues.

The distinguished visitor was entertained at luncheon on Tuesday at the Mayflower, with William L. Schurz, acting chief of the Division of Cultural Relations of the State Department, as host.

The Mexican Ambassador, Dr. Don Francisco Castillo Najera, was ranking guest at the luncheon. Others present included Dr. Pedro de Alba, assistant director, Pan American Union; Dr. Hugh S. Cumming, surgeon general, Pan American sanitary bureau; Alvin West, Associated Press; William G. McClean, Division of American Republics, State Department; Gen. George C. Dunham and Dr. Albert R. Dreisbach of the Office of the Cordinator of Inter-American affairs; Dr. F. J. Brady, National Institute of Health; Dr. Thomas Parran, surgeon general, Public Health Service; Dr. Claudius F. Mayer, Army medical library.

Also Miss Naomi Deutsch, chairman joint inter-American nursing committee, Labor Department; Col. E. R. Long, surgeon general's office, War Department; Dr. Robert Smith Hispanic Foundation, Library of Congress; Dr. Aristides Moll, Pan American Sanitary Bureau; Felix Lamela, Inter-American Hospital Association; Dr. Tomas Cajigas, Harry H. Pierson, Division of Cultural Relations, Department of State; Arturo Morales, Division of Cultural Relations, Department of State; Philip W. Powell, Division of Cultural Relations, Department of State, and Miss Mary de Great.

Mrs. R. H. Miner Fetes the Copleys

In compliment to Mr. and Mrs. Ira Copley of Aurora, Ill., and Coronado, Calif., Mrs. Randolph Huntington Miner gathered in a number of guests for an "after 5:30" fete yesterday afternoon.

The party took place in Mrs. Miner's apartment at 2101 Connecticut Avenue, and since Mr. Copley is a widely known newspaper publisher, many of the guests were newspaper men and women. Several of those in the company were old friends of Mr. Copley, having met him some years ago when he served as Representative from Illinois.

Frances Perry Named To College Music Club

Miss Frances Patterson Perry of Washington, was chosen this week for membership in the Ole Miss Musical Club, choral organization at the University of Mississippi, where she is a student. She was 1 of 61 students named to membership in the club, after final try-outs.

Purely Personal

Mrs. Henry A. Wallace, wife of the Vice President, was the ranking guest at the luncheon yesterday given by Mrs. Cordell Hull, wife of the Secretary of State. Miss Frances Perkins, Secretary of Labor, was in the company, which also included wives of members of the Cabinet.

* * * *

President Carlos Arroyo of Ecuador, who will arrive in Washington November 23, will be guest of honor at a luncheon on Friday, November 27, to be given by the Assistant Secretary of State, Adolf A. Berle, jr.

* * * *

Mrs. Ernest J. King, wife of the Chief of Naval Operations, was hostess at luncheon yesterday.

* * * *

Miss Gene Cox, daughter of Representative and Mrs. E. E. Cox, has been selected for a part in Philip Barry's "John," which will be presented by the Sock and Buskin, college dramatic society at the Randolph-Macon Woman's College. The play will open November 25.

* * * *

Mrs. Allen Ingram Price, wife of Captain Price, U. S. N., will leave Saturday for Miami, where she will remain several weeks.

* * * *

Mrs. Bion Moore entertained at bridge Tuesday evening in her home on Thirty-seventh Street.

Yivel
Upper Connecticut's Smartest Dress Shop
3415 Connecticut Avenue

SALE!
1/3 OFF
FALL AND WINTER
DRESSES

Original Price	Less 1/3 Off	Sale Price
$8.98	$2.99	$5.99
$9.98	$3.32	$6.65
$10.98	$3.66	$7.32
$12.98	$4.33	$8.65
$14.98	$4.99	$9.99
$16.98	$5.66	$11.32
$19.98	$6.66	$13.32

Broken size ranges, of course—but every dress smart, fresh and new for now! All sales final, no refunds, no exchanges, open every evening until 9.

I. Miller's

Don't Dress Dinner Shoe... for your new short dinner dress

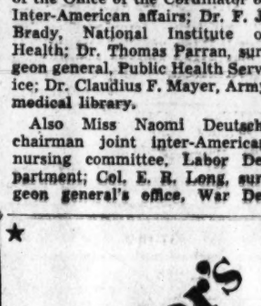

the short dinner dress, formal in feeling yet clipped to street length, perfect to wear when your man's in uniform, is making fashion history. I. Miller catches the spirit—does a discreetly dressy shoe what a delightful feminine thing! Black suede, 16.95

1222 F STREET, N.W.
Open Thursday Until 9 P. M.

The Shop Scout

"A SMART GIRL" . . . She saw, she conquered all with her fall wardrobe . . . dashing sport clothes . . . chic apparel for daytime wear . . . scintillating attire for evening fetes . . . attractive dress for traveling. Ah! . . . she knew what to buy . . . and where best to procure it . . . learning all through regular reading of The Shop Scout. Have you been following any of my suggestions lately? Have you freshened up your wardrobe with a fall bonnet or a smart new frock? Then do read on!

Saks Fifth Avenue
DISCONTINUED FOOTWEAR

"FOR THE FASHION WISE WOMAN" . . . ROSS-SATURN is featuring this stunning genuine Calcutta Lizard for 9.95 among their gorgeous collection of SAKS FIFTH AVENUE discontinued FOOTWEAR and other famous name brands. You'll love this soft flexible shoe styled for smartness and durability as well. Other shoes, formerly to 18.75, are priced from 5.95 to 9.95 . . . in colors beguiling. Sizes 3 to 10, widths AAAA to C. Check ROSS-SATURN on your shopping list today. 1323 Conn. Ave. Half a block below Dupont Circle. Open 9 a. m. to 9 p. m. Monday thru Saturday.

Vogue "Hats Exquisite"

"HATS INDIVIDUALLY STYLED" . . . for you by those inimitable custom milliners, the VOGUE HAT SHOP formerly of New York. They're famous for fur hat creations. Just bring them your fur pieces and they'll design and make a "dream of a hat for you." 5.00 up—and gloves to match. They're expert at remodeling, re-trimming and reblocking. 1.00 up. VOGUE HAT SHOP, 626 12th St. (one flight up). NA. 8595.

Ruby Foo's

"RUBY FOO HAS SCORED AGAIN!" . . . They're open for lunch! Because all Washington has been raving about their famous Chinese dinners (the like of which you've never tasted), RUBY FOO is now serving lunch—such as to please the most jaded palate. This delightful Restaurant prides itself on serving "Chinese Food That's Different." Hurry 'round to RUBY FOO and be sure to order those delectable Egg Rolls—you'll marvel! 728 13th St.

Katherine K

"DON'T BE THICK" . . . be svelte. Achieve those envied sleek lines by seeing Mrs. Kight at KATHERINE-K's. Her custom-made girdles and corrective uplift brassieres streamline the most difficult figure problem. KATHERINE-K's Surgical Belts and Maternity Garments are widely acclaimed. They service and repair any type garment. For a lovelier figure see KATHERINE-K today. 1105 G St. Suite 406. NA. 2319.

FAY BROOKS

"KEEPING UP APPEARANCES" . . . and keeping down expenses can be done by the same "keeper" . . . that is, if she shops at FAY BROOKS. Here are gay wool frocks, stunning dressy crepes from 10.95, and lovely coats priced from 27.50. You'll find FAY BROOKS is headquarters for the "budget minded." There's NO ALTERATION CHARGE. Suite 307, Nat'l Press Bldg. 14th & F Sts.

Alban Towers United Nations Restaurant

"A TOAST" . . . to Miss Lucia, the Magi of culinary art, who has won acclaim for her UNITED NATIONS RESTAURANT in the Alban Towers . . . Here you'll find wonderful homemade desserts and hot breads to delight the most jaded appetite. Here you can give a party, luncheon, dinner, tea or banquet, and know that everything will be faultlessly serviced. Call Miss Lucia at WO. 6400. 2700 Mass. Ave.

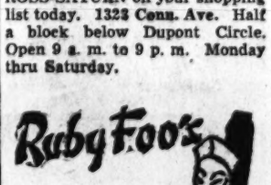

"THE SOLUTION'S PROVIDED" . . . for hosts and hostesses who wish to have guests for luncheon, cocktails or dinner. At the HOTEL 2400, you will enjoy superb food, beautiful service, and a refreshing, modern atmosphere. The Empire Dining Room at HOTEL 2400 is an ideal place to entertain in the grand manner—a discovery worthy of your attention and so easy on the budget. Their private dining rooms are large enough to accommodate from 12 to 50 persons. For better entertaining phone CO. 7200. 2400 16th St.

To out-of-towners and natives, The Shop Scout suggests for home, entertainment and wardrobe. If you've queries of your own, perhaps she can help you, too. Write her, in care of this paper, or follow her column each Sunday and Thursday. Cheerio.

Audrey

Genuine Natural

SILVER FOX SCARFS

These luxurious, glazing, silver fox furs are like the ones you've dreamed about. The price is made possible by our connection with one of the largest fur manufacturers in the country. See them today.

$35 Per Skin
VALUES UP TO 50.50
FOX FUR CO INC.
Between D & E Streets
415 7th St. N.W.

Perks up the Flavor of MEAT FISH GAME

Ask for it by name
CROSSE & BLACKWELL'S WORCESTERSHIRE SAUCE

Whelan's
1105 F · NA 8225

Try this recipe for smartness

Bien Jolie Girdle

$12.50

. . . for the tall woman who demands a 17-inch girdle.

. . . it's one of Bien Jolie's best. It's fashioned of rayon satin, front and back, with firm elastic at the sides. Closes conveniently with a talon. A fitting will convince you that Bien Jolie is the favorite of millions of American women . . . and favorites of us at Whelan's too.

Girdles, Second Floor

Mutual and Equitable Orders Accepted

The Parrot
Connecticut Ave. at 20th and R
Open daily and Sunday noon to eight-thirty
Luncheon Dinners
Cocktails Tea
SPECIAL PARTIES

milady's jewel

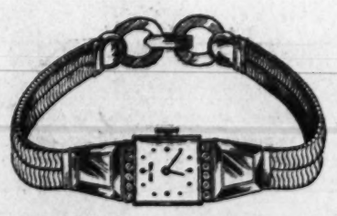

The essence of feminine daintiness reminiscent of Colonial days is captured in this exquisite Watch, set with cool Aquamarines and sparkling Diamonds . . . designed though, with a most accurate and modern 17-Jewel movement, nestled in 14-Karat Pink Gold. An inspired expression of cherished sentiment for this Christmas. $600.00 (tax included).

Galt & Bro. INC.
Established 1802
JEWELLERS AND SILVERSMITHS
607 13th Street DI. 1034

MORE SPOTLIGHT

Harris & Ewing.

MRS. CHARLES P. DONDERO

Mrs. Lawrence Tibbett Works On 16-Hour Day Schedule

Chairman of United China Benefit Grateful for Cooperation

The days aren't long enough for pretty Mrs. Lawrence Tibbett, wife of the opera star, when she has a job to do.

Sixteen hours roll around the clock before she calls it a day, her work all for the Cheer China benefit to be held tomorrow night at the Radio City Music Hall in New York. Virtually every screen, stage and radio star available at that time will put in an appearance on the program.

The name Lawrence Tibbett appears on the long list of names of those who have volunteered their services. But Mr. Tibbett will be in Chicago on that date.

"What if I don't get back in time?" he asked Mrs. Tibbett before he left on tour.

"Then I go to Reno," his wife replied. "I'm a very severe woman."

Mrs. Tibbett is chairman of the midnight benefit, proceeds of which will go to United China Relief.

"No one can complain in these times," says Mrs. Tibbett. "I've put in 2½ months on this and I feel sort of as if maybe I had contributed something. And then I run into people who are working twice as hard for the total war effort. It is simply amazing the way everybody is at least trying to do something."

Deeply grateful to the stars in the entertainment field who are giving their time and services to make the show a success, Mrs. Tibbett has found a heartwarming spirit among these people.

Ruth Magnusson Engaged to Wed W. Wathen-Dunn

Mr. and Mrs. Leifur Magnusson announce the engagement of their daughter, Miss Ruth Magnusson, to Weiant Wathen-Dunn, son of Mrs. Herbert Wathen-Dunn of Sebring, Fla.

Miss Magnusson was graduated from Bennington College, Vermont, and is employed at the Washington Institute of Technology. Mr. Wathen-Dunn is a graduate of Wesleyan University and is now employed at the Naval Research Laboratory.

The wedding will take place in December.

Rosalie Styron Is Bride of C. P. Dondero

The Metropolitan Baptist Church was the scene of the wedding last evening of Miss Rosalie Styron, daughter of Mr. and Mrs. William Harvey Styron, and Charles Peter Dondero, son of Mrs. Clara Lange Dondero. The Rev. John Compton Ball officiated at the 8 o'clock ceremony.

The bride, who was given in marriage by her father, wore a gown of ivory satin made with a fitted bodice, V-neckline, and long sleeves edged in lace. Her long veil of illusion fell from a Juliet cap of satin and she carried an arm bouquet of calla lilies.

Mrs. Janey Willard, the bride's sister and her matron of honor, wore a dress of rose taffeta made on princess lines and a Juliet cap of rose velvet. Her bouquet was of lavender and pink pompons. The bridesmaids, Mrs. Dorothy Eaton Wells and Miss Frances Willard, wore dresses like the honor attendant in orchids and blue respectively. Their bouquets were of bronze and yellow pompons.

Louis Kreiger served as best man and the ushers were Vail Stephen Canfield, Otis Murphy, Stewart Baker and James Calvin Smith.

Following the ceremony, a reception was held at the home of the bride. The bride will make her home with her parents while her husband is on active duty with the Coast Guard.

Lt., Mrs. Brownell En Route to Coast

Lieut. and Mrs. Robert W. Brownell, whose wedding took place in the Sacred Heart Church Friday evening, are now en route to Marysville, Calif., where they will make their home.

The bride is the former Miss Cecilia Rourke, daughter of Mr. and Mrs. John J. Rourke of Broken Bow, Nebr. The Rev. R. Paul Repetti officiated.

Vida Hake Sets Wedding Date

The wedding of Miss Vida Hake, daughter of Mr. and Mrs. C. W. Hake of Silver Spring, Md., to Corpl. Paul L. Burger, U. S. A., son of Mr. and Mrs. Paul L. Burger, sr., of Washington, will take place Saturday at 7 p. m. at the Woodside Methodist Church.

Capitol Gift Shop

Add a dash of color to your favorite room. The China Cat may be used as a doorstop, beside the fireplace, on the porch, or in the garden. Comes in bright red, royal blue, majesty black, and white; yellow or green. Cat 22-in. high.

SPECIAL 3 DAYS ONLY THURS.-FRI. SAT. $2.00

Will Call Service

810 Pennsylvania Ave. N.W. DI. 3939

THE SPECIALTY SHOP FOR SMART YOUNG WOMEN

Kaplowitz SALUTES:

THIRTEENTH • BETWEEN E AND F

WOMEN WHO VOLUNTEER

HEADQUARTERS!

Civilian Defense

Official Uniforms

Official O. C. D. uniform and accessories

We are proud to announce the Kaplowitz uniform has been accepted as official by the Office of Civilian Defense. Women who wear uniforms will find us ready to solve your uniform problems in keeping with your requirements of fit, tailoring and durability. Rayon, rayon and wool, or pure wool. Misses' and Women's.

Note: UNIFORMS FOR ALL PURPOSES AND UNIFORM ACCESSORIES. One uniform or hundreds. Group orders given special attention. A uniform adviser will be at your service.

FOR A GENERATION FINE FURS AND QUALITY CLOTHES EXCLUSIVELY

DROOP'S
STEINWAY AND OTHER PIANOS
Hammond Solovox, Organ and Novachord Phonograph, Radios, Records.
MUSIC STORE • 1300 G

YEAH MAN!
MANN'S
Saratoga
POTATO CHIPS
MADE FRESH DAILY
Look for the Man on the Package

Since 1893
PERIOD FURNITURE
GIFT ITEMS
ELECTRICAL APPLIANCES
Catlins' INC.
1324 NEW YORK AVE. N.W.

"NUTTYFLAKE" BRAND
WHEATGERM
The tasty, nut like vitality food, rich in Vitamins A, B, E and G. Use as cereal or in your baking.
1 lb., 35c; 3 lbs., $1.00
THE VITA HEALTH FOOD CO.
619 13th St. N.W. 2040 14th St. NW.
Phone COL. 2580 for free delivery

A MESSAGE

To WOMEN Who Don't Have To Work

- This is a message to the Mothers and Wives of Washington . . . to the Women who don't have to work!
- We realize that you aren't very much interested in taking a job . . . just earn a few dollars.
- We realize, also, that your chief concern is the maintenance of your home and family . . . and we applaud you for that.
- But we wonder if you realize that the war-effort has taken countless thousands from the ranks of business . . . and that it is vitally important that the men who are serving in the armed forces be replaced by patriotic-minded civilians.
- The fact of the matter is: There are jobs to be filled, if we are to maintain an adequate distributive system . . . and filled by our civilian population . . . even those who don't have to work.
- And that's where you come into the picture!
- You can turn your SPARE DAYS into War Bonds . . . as many days as you have available . . . and this is how:
- Take a job . . . and take your Salary in War Bonds!
- For every day that you work, we'll credit you with the exact dollar-value . . . and every time your total adds to $18.75 you'll get a $25 Bond.
- You'll be performing a double service.
- First: you'll be actively replacing a man who is bearing arms for Uncle Sam on the far-flung battle-fronts of the world.
- Second: You'll be buying War Bonds . . . and doing your part to supply the bullets, the planes, the tanks, the guns that will bring us Victory.
- Let's make no bones about it.
- If you are a Mother or a Wife . . . one who doesn't have to work . . . and one who isn't interested in cash (as such) we'd like to recruit you for active service on the Home Front . . . and pay you dollar for dollar, penny for penny, in War Bonds . . . Bonds which will pay you back $4 for every $3 at maturity.
- We hope that the suggestion interests you. If it does, won't you get in touch with our personnel director, and arrange the working days that will suit you best.

THE HECHT CO.

Personnel Director

Call NAtional 5100

P. S.: Of course, if you'd prefer to buy your own War Bonds, you may have your salary in cash.

Kann's

"The Avenue"—7th, 8th and D Sts. DIST. 7200

Store Hours Today 12:00 Noon to 9 P.M.

If You Haven't Started Your Gift Buying . . . Do So Today!

Auto Storage Jacks

$1.99

—Four plywood jacks to keep your tires off the ground in storage. Made of cross-grained 5-ply wood, strong enough to hold a 3-ton truck. Use to cross switch your tires. Complete instructions.

72"x36"x20" Double Door

Wooden CLOSETS

$16.95

—Large double door wardrobe closet made of walnut finished wood. Equipped with hat shelf and strong clothes rod. Tie rack on door. Complete with lock and key. Mounted on casters.

Housewares—Third Floor

One Day Special! Just 130

72"x84" WOOL BLANKETS

—No, you aren't seeing things . . . These are 100% all wool blankets! Large size, too! Soft, warm colorings finished with rayon satin binding.

$6.99

Sorry, no mail or phone orders

Kann's—Street Floor

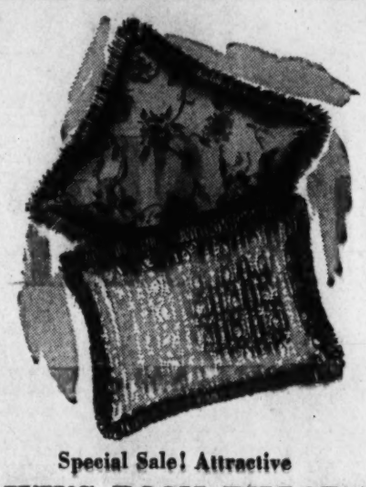

Special Sale! Attractive

LIVING ROOM PILLOWS

—Lustrous rayon and cotton living room pillows. Squares, oblongs and boxed shapes to scatter about the room . . . make it look cozy and bright.

$1.59

Kann's—Fourth Floor

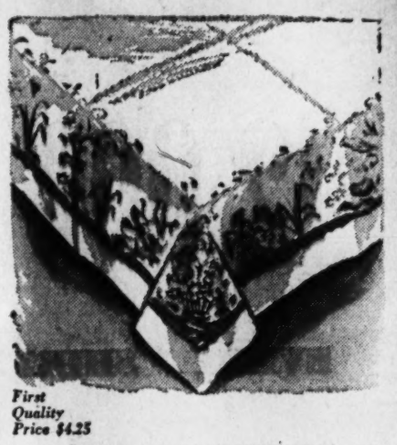

First Quality Price $4.25

Special! Only 108 Seconds of

PRINTED TABLE CLOTHS

—Large 52x68-inch size. Heavy cotton and rayon table cloths in pretty printed patterns. Imperfections are so slight you'll have to search for them.

$2.75

Kann's—Street Floor

Enameled Cooker..... $1.00

—Five utensils in one! Porcelain enameled cooker with casserole inset. White and red finish.

Enameled Roaster..... $1.20

—Oval shaped porcelain enameled roaster with self-basting cover. Strong carrying handles.

Stainless Steel Saucepans..... $1.00

—Bright, shiny stainless steel saucepans. Easy grip handle. Handy size, 2 qt. size.....$1.75

Bathroom Ensembles..... $4.95

—Attractive rayon shower bath curtains with matching window draperies. Choice of patterns and colors.

6-Piece Carving Set..... $2.98

—Stainless steel set including knife, fork and sharpening steel. Easy grip handles. Lined box.

Garbage Cans..... $1.69

—Ten-gallon size. All metal. Tight-fitting covers and strong bail handle.

Window Ventilators

2 for $1

—Adjustable glass window ventilators, 8" high and extend 18" to 35". Prevents drafts.

Housefurnishings—Third Floor

Special Purchase and Sale

ONLY 108 PAIRS Fine Quality

Pinch Pleated Draperies

$13.95 to $15.98 VALUES

—Rich-looking rayon and cotton damask draperies in two lovely new styles in 7 different color combinations. One of the finest collections we have been able to assemble this season! 100 inches wide to the pair and 2¾ yards long. Fully lined with sateen, complete with tie-backs . . . Choose from red, blue, rose, gold, eggshell-and-blue, eggshell-and-peach and eggshell-and-green.

$10.99 pr.

200 PAIRS $4.95 and $5.98 RAYON PINCH PLEATED DRAPERIES

—Rich jacquard figured designs in Rappe weave and heavy spun rayon. 72 inches wide to the pair and 2½ yards long. Completely lined. Matching tie-backs.

$3.99 pr.

$9.95 Extra Wide RAYON DAMASK PINCH PLEATED DRAPERIES

—Lustrous spun rayon damask in splashy floral patterns. Stunning in soft shades of green, blue, red and wine on natural grounds. 100 inches wide to the pair and 2¾ yards long. Lined.

$6.99 Pr.

Kann's—Upholstery Department—Third Floor

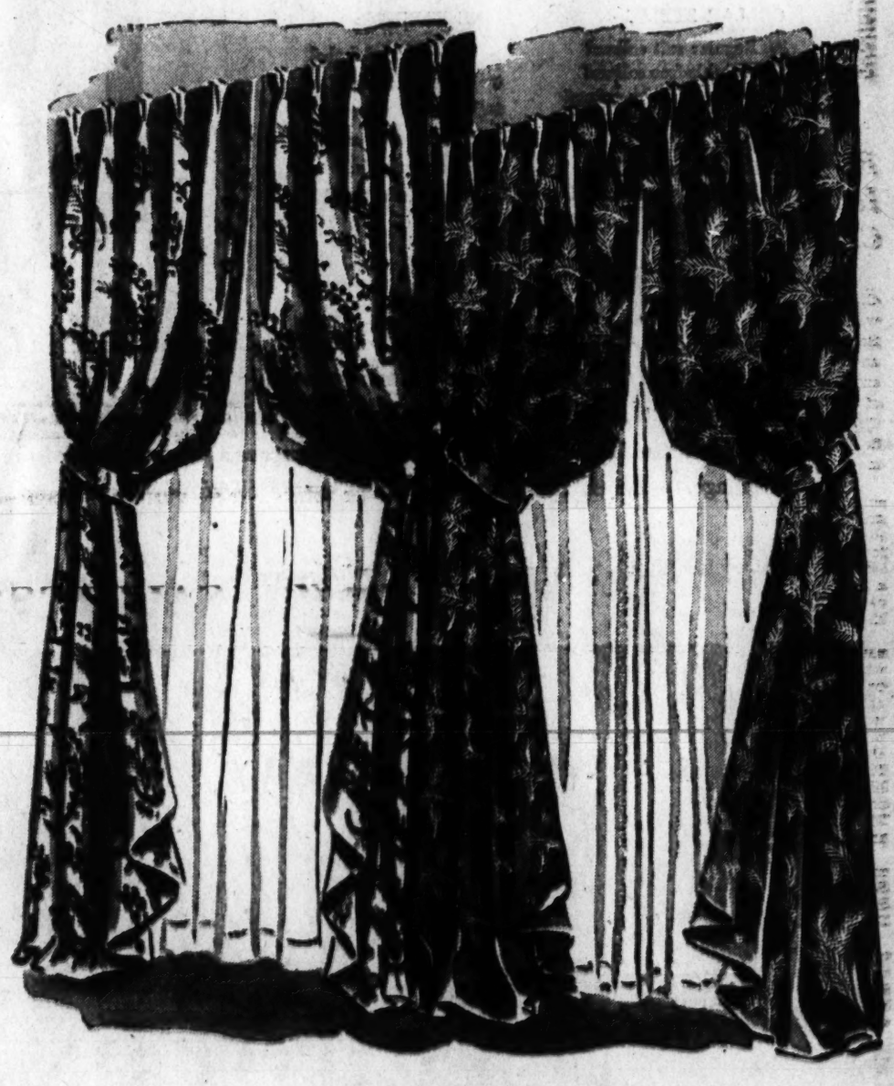

$7.98 Bar Tray

Just 24 at..... **$5**

—A serving tray on a stand. Tray is made of wood with a simulated leather effect and the flat surface is finished in chrome. (Does not include glasses.)

11-PIECE PYREX GIFT SET

$2.45

—Saves time and work in the kitchen! Every dish has 8 uses . . . for baking, storing and serving. Includes pie plate, bread or loaf pan, cake dish with handles, utility dish, casserole and 6 custard cups.

China—Third Floor

MANY STYLES IN SMART NEW CHAIRS . . .

Occasional Chairs . . .

—Several styles . . . Covered with figured or plain cotton tapestries in green, blue or wine. Some with shield back, some with period legs. Highly polished walnut finished frames.

$9.95

Barrel and Channel Back Chairs . . .

—Handsome barrel back chairs with gleaming nail-head trim, walnut finished with ball and claw feet. Cotton tapestry coverings in green, blue and wine . . . Channel back chairs covered with cotton upholstery in green, beige or wine and trimmed with hardwood.

$19.95

Kann's—Furniture Third Floor

Memorial Wreaths

$1.49

—Lovely wreaths that reflect the beauty of the Christmas season. Appropriate sizes and colors. A gracious way to express your sentiments for those who are no longer here.

Others $1.49 to $5.00

Millinery—Street and Second Floors

9x12-FOOT SIZE ONLY

Seamless Axminster Rugs

$29.95

—50% wool and 50% rayon. Modern and Floral patterns (two of our most popular designs). Closely woven, high pile. Seamless Axminsters in several "decorator" colors chosen to go with almost any type of furnishings.

Kann's—Rugs—Third Floor

"BATES" and Other Makes . . . Cotton Bedspreads . . .

$3.95

—Woven jacquard patterns in gorgeous shades of blue, rose, green and tan. Famous Bates quality and other cotton spreads. Choose from twin and double bed sizes.

Kann's—Street Floor

Annual Pre-Christmas Shirt Event

12,000 Men's Shirts

EVERY SHIRT IS SANFORIZED-SHRUNK!

EVERY SHIRT IS WOVEN THRU-AND-THRU!

MANY WITH WRINKLE-FREE COLLARS!

COLLAR STYLES
- Regular soft collars!
- Wrinkle-free collars!
- California long points!
- Slotted spread collars!
- English tab collars!
- Button-down collars!
- Also white neckbands!

FINE FABRICS:
- Woven broadcloths!
- Woven madrases!
- Woven chambrays!
- Woven end-to-ends!
- Sporty oxfords!
- Fine wearing twills!

1.89

Why rack your brain wondering what to give for Christmas when right here is the ideal gift . . . shirts that every man can use, especially fine ones like these. Choose from lustrous whites, plain colors, neat figures and handsome stripes. Sizes from 14 to 18; sleeve lengths 32 to 35. (Sanforized-shrunk means a permanent fit; less than a tiny 1% shrinkage.) *The Hecht Co.'s MODERN MAN'S STORE—Main Floor.*

IMPORTANT SALE! 450 OF MEN'S FAMOUS

Sheldon Topcoats and Overcoats

SHARPLY REDUCED FROM REGULAR STOCK

Today (Thursday) Last Day at This Low Price

24.75

Here's opportunity knocking . . . and only once . . . for after closing time this evening, these fine garments will revert to their regular, higher price. Keep warm this winter at a price that keeps your budget in good working condition. Choose from Paca-Fleece Overcoats . . . a soft handling fabric; Dunrock Saxony Topcoats . . . a smooth fabric; Gabardine Topcoats . . . a showerproof fabric. Single breasted models in fly-front or button-thru styles and slash or regular pockets. Oxford greys, Cambridge greys, tans, blue-greys, browns and navy blue. Sizes for regulars, shorts and longs from 34 to 46. (All properly labeled as to wool content.) *Exclusive with The Hecht Co.'s Modern Man's Store—Second Floor.*

A FINE GIFT! TOPGRAIN COWHIDE

"Brief-O-Grip" Cases

It's two gifts in one. He can use it as a brief case for his briefs, papers and books . . . and then for a hurried overnight trip, he can flatten out the patented drop-bottom and have space for a shirt, pajama, hose, underwear, toiletries. Topgrain cowhide in tan, russet, brown, black. 16-inch size.

10.95

The Hecht Co.'s MODERN LUGGAGE SHOP
Main Floor

Shop Thursday 12:30 Noon to 9 P. M.

The Hecht Co.

F STREET, 7th STREET, E STREET

NATIONAL 5100